"THE MORNING MAYOR"
Barry Bowman
6-10 a.m.
C-FAX 1070

Victoria Times

93rd YEAR, No. 45 ★★ VICTORIA, B.C., SATURDAY, JULY 31, 1976 15 CENTS DAILY, 30 CENTS SATURDAY

CAMPERS WITH TRUCKS ON SALE NOW!
peter pollen ford
7-25

Soviets Back Off But Row Not Over

Times News Services

MONTREAL (UPI) — The Soviet Union, which threatened Friday night to walk out of the Olympics because of a diplomatic controversy involving a young diver, backed down this morning and sent its athletes out to take part in the final full day of competition.

However the latest diplomatic incident at the Games was far from over as the Russians still maintained their threat to cancel participation in the World Ice Hockey Tournament in Canada next September.

The Russians withdrew their threat to pull out of the final phase of the Olympics after the International Olympic Committee requested it "not to take extreme measures."

Vitali Smirnov, vice-chairman of the Soviet Olympic committee, said the Russians believe the swimmer, Sergei Nemtsanov, was a kidnap victim rather than a defector.

Smirnov said he did not accept explanations that the Canadian government does not know Nemtsanov's whereabouts.

He charged "conspiracy" was involved in the disappearance.

"He is a minor and therefore he is not legally responsible for his actions," he argued in stating Canada had no right to retain a boy who could not legally apply for permanent residence.

Smirnov said the Russians also were considering severing athletic relations with Canada.

In Ottawa, a spokesman for the external affairs department said Canada will not bow to the Soviet demand that Nemtsanov be returned.

The spokesman said "we will certainly not violate Canadian law to please the Russians.

"The young man is in here with an Olympic permit that is valid to August 31, and it would be against the laws of Canada if we brought him forcibly to the Soviets at the Olympic village," he said.

He said Nemtsanov was last seen "inquiring at our Montreal immigration centre about the possibility of re-

See SOVIETS Page 2

TAKE A FISH to lunch and you're bound to get a little wet but it's all in a day's work for diver Larry McInerney at Undersea Garden. His friend, identified only as Sturgeon, ate heartily but didn't have much to say. (John McKay photo)

Labatt's Strike Thursday?

One hundred brewery workers at the Labatt's plant here are set to strike Thursday along with another 350 in Creston and New Westminster.

Strike action will be taken, a brewery workers spokesman said in Vancouver, "if no meaningful talks are scheduled by the company before midnight Wednesday."

Ed Glasser of the Canadian Union of United Brewery Flour, Cereal, Soft Drink and Distillery Workers, said B.C. workers have found themselves with the same fight on their hands as Alberta workers.

Labatt's Alberta Brewery Ltd. in Edmonton has been on strike for one week. The major issue is not wages, but items in the present contract.

Talks there collapsed when the company refused to renegotiate the pension plan and maintain the seniority provisions from the old contract which expired March 23.

B.C. workers' contract expired April 21 and Glasser said all three locals have served strike notice.

B.C. workers had a base rate of $7.25 in the old contract, he said.

Glasser estimated it would probably be two weeks before Labatt's products here started to dwindle.

WEEKEND EDITION
30 cents

WEATHER
Tonight, Sunday: Mostly Clear

Saturday Features

Chess	21
Church	30, 31
Gardening	26
Hutchison	9
Johnson	6
Rolling Stone	8
Stray Feathers	5
Travel	23-25

INDEX

Classified 386-2121
News 382-3131

	Page
Births	34
Classified	34-48
Comics	50
Deaths	48
Entertainment	7-9
Family	27-29
Finance	12
Sports	18-20

'HOT' COPY EMBARGO ON NEWS

The Times' coverage of Canadian news has been curtailed as a result of rotating strikes by The Wire Services Guild against the national news service, The Canadian Press.

The Victoria local of the Newspaper Guild has declared all Canadian Press services "hot" and readers will notice sports, financial and weather information are among the features missing.

For the duration of the labor action the Times will provide coverage of major events through its other news sources.

No Paper

The Times will not publish Monday, Aug. 2, B.C. Day. Regular publication resumes Tuesday.

MacMillan Bloedel Gets American Boss

VANCOUVER (UPI) — MacMillan Bloedel Ltd., Canada's largest forest company, Friday announced the appointment of an American, C. Calvert Knudsen, as its new president and chief executive officer.

Knudsen, born in Tacoma, Wash., has been a senior vice-president of Weyerhaeuser Co. since 1969.

MacMillan Bloedel chairman J. Ernest Richardson said: "I am confident Mr. Knudsen will give us strong leadership as a well-positioned, financially strong company concentrating on the forest products."

Knudsen replaces Denis Timmis who was fired as president and chief executive officer in March after the company plunged nearly $19 million into the red last year — its first-ever loss.

Then-chairman George Currie also was swept out in the shakeup and was succeeded by Richardson, a former chairman of the British Columbia Telephone Co.

Knudsen's appointment coincided Friday with an announcement that MacMillan Bloedel was again skipping a dividend payment because of a weak financial performance in the first half of 1976.

Knudsen's salary was not disclosed but his predecessor reportedly received over $220,000 in 1975.

Knudsen was born in Tacoma and practised law in Seattle before switching to the forest industry in 1960. He was president of Evans Products Co., of Portland, Ore., from 1964-68.

The company, with worldwide related interests, blamed the loss on the prolonged labor trouble in Canada, an international recession and one of the worst postwar shipping slumps which had a major impact on the company's transportation operations.

It said in April it expected to return to a profit in 1976 but would continue to incur "substantial losses" on transportation.

B.C. Goes To Ottawa On PWA

The B.C. government will appeal to the federal cabinet to restrain the planned move of Pacific Western Airlines head office and maintenance facility to Alberta, Attorney-General Garde Gardom said Friday.

Gardom said the cabinet will be asked to stop the move at least until the legality of the acquisition of the airline by the Alberta government is decided by the Supreme Court of Canada.

Earlier this year the B.C. government asked the Canadian Transport Commission to deny the Alberta government permission to move the airline facilities to Alberta. The request was denied earlier this month and B.C. appealed the decision, asking at the same time that the CTC restrain the move until the review hearing had taken place. That was also denied, but the hearing has been scheduled in Ottawa for Aug. 17, two weeks before the planned Sept. 1 move of PWA.

"This is very disturbing. We want the status quo maintained," Gardom said.

"We don't want PWA unilaterally flying away into the wild blue yonder whilst the review commission is hearing an appeal or reaching a determination."

Almost 200 jobs would be lost to Alberta if the move, which Gardom termed "provincial economic raiding", takes place.

"Surely it's only logic to suggest that there should be a full stop to the whole procedure until these items have been sorted out."

NEWS BRIEFS

Hearing Delayed

VANCOUVER — A B.C. Supreme Court hearing of an injunction application by the Construction Labor Relations Association (CLRA) was adjourned Friday until Tuesday.

The CLRA is taking court action to prevent some member companies from entering into or executing contracts on their own before total resolution of the current B.C. construction strike lockout.

Watanabe Indicted

TOKYO (UPI) — Prosecutors investigating the $12 million Lockheed payoffs scandal said today they indicted Tokuji Watanabe, vice president of All Nippon Airways on a perjury charge. Watanabe, 62, was the sixth executive of All Nippon to be indicted in connection with the scandal.

Market in Flames

MONTREAL (UPI) — Fire raced through the tower of the historic Bon Secour market in Old Montreal late Friday, attracting thousands of Olympic Games tourists to the spectacular flames and billowing smoke. Firemen said damage to the bell tower of the wood, brick and stone structure was severe and that some of the city's archives which are stored in the building also were singed.

Truce Ordered

TEGUCIGALPA, Honduras (UPI) — Honduras today ordered its forces along the border with El Salvador to observe an "absolute cease-fire" effective immediately. The order, which took effect at midnight Friday night, apperently lessens the danger of a renewal of the 1969 five-day war between the two Central American neighbors.

Forest Finances Better, But . . .

Two of British Columbia's major forest industry companies report improved financial pictures for the six months ended June 30, but low profits.

MacMillan Bloedel showed a profit of $10.1 million, or 48 cents a share, following an $18.9 million loss last year.

British Columbia Forest Products Ltd. reported six month sales rose from $163.6 million to $175.3 million but earnings fell from $16 million or $2.16 a share to $12 million or $1.56 a share.

BCFP president Ian Barclay attributed the reduced earnings to "significant increases in lumber, pulp and newsprint production costs over 1975 levels and an unfavorable exchange rate on the U.S. dollar".

Barclay said that although lumber sales volumes and prices improved from last year, they were more than offset by rises in production costs.

"As the company's export sales are in U.S. dollars, the stronger Canadian dollar in the first half had the effect of decreasing net sales by $6.2 million on a comparative basis with 1975. The exchange accounted for a 24-cent-per-share decrease in the company's 1976 after-tax earnings compared with an earnings gain of 17 cents per share in 1975," Barclay said.

He said net earnings for the three months ended June 30 were $5.9 million on sales of $93.9 million. This compared with earnings of $12 million and sales of $95.6 million in the second quarter of 1975.

A strong second quarter, compared to the first, has substantially improved MacMillan Bloedel Ltd.'s current operating position, providing an increase in net earnings and a sharp decline in the heavy transportation division losses that created a major crisis in the company in 1975.

The six-month statement

See FOREST Page 2

Base Ready Soon?

BANGOR, Wash. (AP) — The $600 million Trident submarine base, future home for what may be the most fearsome U.S. nuclear weapons system, may go into partial operation in about a year.

Hundreds of Thousands Feared Dead in Quake

Times News Services

HONG KONG — A Japanese newspaper report from Peking said today the death toll from last Wednesday's earthquake may reach the hundreds of thousands. Chinese officials said massive relief operations were under way but issued no word on the extent of damage.

Although the government remained silent on the number of dead and injured, diplomatic reports estimated that millions were homeless and casualties would run into the thousands at the very least.

They noted that 2 million persons lived within 25 miles of the epicentre of the quake, estimated to be as strong as 11,000 atomic bombs, of the size dropped on Hiroshima in 1945.

The Japanese newspaper Asahi said today in a dispatch from its Peking correspondent the earthquake may have killed "tens or hundreds of thousands of people."

According to Chinese who fled the city of Tangshan, it was a hopeless situation for people who didn't get out of their houses on time," the paper said.

One segment of the Tangshan population was in particular danger. The area's coal mines employ 40,000 workers underground on a 24-hour shift basis. This would mean at least 12,000 mine workers were underground when the earthquake hit.

The 1970 earthquake in Peru, which was considerably weaker than the Tangshan quake and hit a less densely populated area, caused 70,000 deaths.

Sources said relief goods and medical teams were "being rushed to the severe disaster area day and night."

China still has not responded publicly to offers of assistance from many countries.

Britons Must Kneel, Says Idi

NAIROBI (UPI) — Ugandan President Idi Amin said today any Briton seeking an audience in the future must kneel before him in subservience. He warned Britons still in Uganda to "pull up their socks." (See also Page 2)

In the most bitter attack since London broke diplomatic relations Wednesday, Amin also accused Britain of trying several times to kill him, according to a broadcast from Uganda Radio monitored here.

The radio quoted Amin as saying that in future if any Briton wished to see him "they must kneel before me. This is the way the British treated the people of Uganda in the early days."

Amin said Britons "are worse than South Africans" and prohibited them from flying the Union Jack.

BEETLE WRECKER NOW JUGGED HARE

A beetle came off second best Friday night in a dustup with a rabbit outside the Halfway House beer parlor.

An Esquimalt police spokesman — and he swears it happened — said today a man dressed in a rabbit costume tipped a Volkswagen on its side in the pub's parking lot. His friend helped him.

Both were arrested near the scene, the one with the floppy ears being the easiest to spot.

Police said they lodged both in the "big cage" at the Victoria police station, more for their own safety than anyone else's and the bug was tipped upright.

That was the end of the episode, the spokesman said, except, that is, for the car owner — who failed to see the humor: "He was hopping mad."

ICBC Hikes Rate For Bodyshops

The Insurance Corp. of B.C. announced Friday that bodyshops will be allowed an increase of eight per cent in basic labor rates and five per cent on materials.

The increases, which will bring the hourly labor rate to $20 from $18.50, comes less than two months after ICBC general manger Norm Bortnick announced the corporation would not pay the bodyshops any more.

ICBC spokesman Jerrold Beckerman said the Automotive Retailers' Association which represents the bodyshop owners, sent a detailed report showing a justification for the increases shortly after Bortnick made the June 10 statement.

As a result, ICBC hired the management consultancy firm of Haskins and Sells Associates to do another report on bodyshop rates, which concluded some increases were justified. The ARA had earlier asked for a basic increase to $23 an hour.

Beckerman said the rate increased will cost ICBC about $300,000 a month.

Meanwhile, Brian Pearson, senior ICBC executive said the corporation is negotiating with smaller towing companies to handle ICBC business in Vancouver.

Buster's, Autow and Delta-Whalley Towing (Wid's) whose joint offer to ICBC last week was rejected as being too high, won't be offered contracts, Pearson said.

400 More Leaving 'Triangle of Death'

SEVESO, Italy (AP) — Government officials sought temporary shelter today for 400 inhabitants ordered to leave their homes in an area now known as the "triangle of death."

Doctors planned daily medical tests on the evacuees to see if they had been affected by a poisonous cloud that spread over the mostly rural area south of Seveso 22 days ago. The evacuees, ordered to be out by Monday, will join 200 others evacuated earlier in the week.

"We must leave everything behind. We cannot take away even suits. We don't know when we will be allowed back," said a tearful Graziella Parravicini, who lives in the highly polluted zone.

Although many animals have died in the zone, officials said the poisoning posed no immediate danger to humans. But doctors were concerned over possible long-term effects to anyone remaining in the area.

The first evacuees were put up at state expense in a luxury hotel on the outskirts of Milan, Italy's northern industrial capital only 12 miles from Seveso. But government officials reported difficulty finding more rooms there and sought accommodation for other evacuees in other nearby hotels.

Barbed wire and armed troops surround the stricken area, whose abandoned buildings and silence create the atmosphere of a scene from a science fiction movie.

The emergency began when a poisonous white cloud spread after an explosion at a factory operated by the Swiss-owned chemical firm Icmesa. The cloud spread high toxic agents such as tetrachlorodibenzodioxin (TCDD), derived at high temperatures from chlorophenol, which the firm reportedly produced for defoliants.

The American Association for Advanced Science describe TCDD in an article last year as "a particularly toxic compound, lethal for man and animal species . . ."

Health officials said TCDD can cause injury to blood, veins and other body vessels, stomach ulcers, severe weight loss and skin ailments. They said it is not known to be fatal to humans, but long-term effects on humans are not clear.

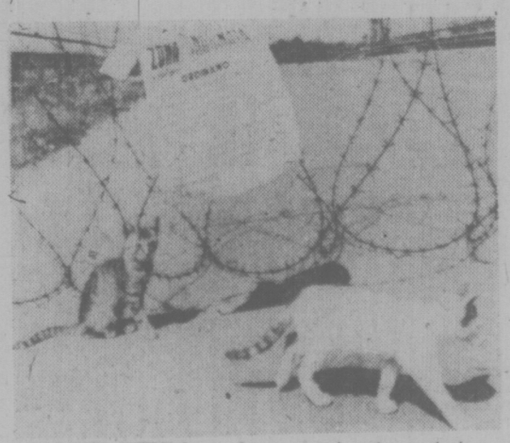

BARBED WIRE keeps humans out, pets must stay

Dump Idi Campaign Grows

LONDON (WP) — Britain has broken relations with Uganda as part of an orchestrated campaign to topple President Idi Amin, informed sources said Thursday.

The plan embraces the United States and Kenya, Uganda's neighbor to the east. Close coordination is said to be taking place among the three capitals.

It is hoped that Sudan and Zaire can be enlisted in the drive to bring Amin down, the sources said.

Western diplomats, who acknowledge that a coordinated effort is taking place, insist that it cannot be described as a classic plot. They describe it as a steady drumbeat of economic and political pressure to speed along a process already taking place. These sources do not rule out the possibility of money and guns bing shipped to potential coup leaders, however.

(British Foreign Secretary Anthony Crosland denied in a radio interview that cutting diplomatic ties with Uganda was aimed at dusting Amin, saying: "That is for the Ugandan people to decide.")

Amin said today he "never thought" Queen Elizabeth would allow Britain to break diplomatic relations with his country but regarded the rupture as temporary.

The unpredictable Amin, reportedly under military pressure to step down from power, also reversed himself again in his on-again off-again verbal war on neighboring Kenya, calling president Jomo Kenyatta "my real father."

Radio Uganda quoted Amin as saying he regretted Britain's decision Wednesday to sever ties "but regards it as temporary and not a serious issue."

Senior military officers have reportedly asked Amin to step down because his dictatorial rule has spread panic through the nation.

Kenyan newspapers have reported widespread mutiny in his army and said assassins tried to kill him last weekend. In addition, the econonfy of Uganda is believed to be in shambles because of his mismanagement.

The Nairobi Daily Nation said 30 top army officers visited Amin two days ago and urged him to resign because the army and civilian population were dmoralized and "living in panic" under his leadership.

Woman Beats Off Robbery Bid

A 36-year-old woman beat off an attacker in an armed robbery attempt on North Derry opposite Hillside Mall Thursday night.

Saanich police said today the woman, whose identity is being withheld, was placing packages in her car shortly after 7 p.m. when a youth approached her, put a knife to her throat and warned: "Don't move, lady."

The woman grabbed the youth, pushed the knife away and shoved him in the chest. She screamed and the youth fled.

Police said the woman described her assailant as about 16, five foot six with light brown hair and wearing a blue denim jacket and jeans.

Police do not believe there is any connection between the incident and a holdup noon Wednesday at nearby Cedar Hill Beauty Salon, 3113 Cedar Hill, in which a knife-wielding man made off with $41.

We'll All Die In Three Days —Camp Doctor

BEIRUT, (UPI) — The Red Cross postponed its sixth attempt to evacuate wounded from the Tal Zaatar Palestinian refugee camp today, saying Christian militiamen besieging the camp refuse to accept the terms necessary to ensure a safe operation.

One of three Swedish medical personnel trapped inside the camp, Dr. Lars Smedmall, told reporters over a two-way radio Friday night there were about 30,000 persons in the camp and that they "will all be dead in three days' time unless something is done."

"Soon, in three days, people will be dying of dehydration. If you don't come, we will all die in three days," he said, repeating the phrase five times.

"They are dying, they are dying," he said of the hundreds of wounded.

Smedmall said 1,400 persons have died in the camp over the past month and that another 4,000 have been wounded.

The Red Cross said it did not know if Smedmall's figures were accurate.

The estimate of 30,000 persons in the camp was believed exaggerated. Palestinian sources said the camp had held some 14,000 persons and that many were evacuated after the Christian siege began 41 days ago.

The Red Cross said it postponed the evacuation because it had not received signatures from Christian leaders confirming a cease-fire at the camp and "seconfily, because conditions are being imposed upon us which add to much risk to the operation."

A Red Cross spokesman said the Christians demanded the medical team not go beyond a "certain point" into the camp, but did specify the location of the point.

"We deemed that we could not guarantee the safety of the wounded unless we were able to go all the way inside the camp to bring them out ourselves," he said.

Interior Minister Camille Chamoun, ultrarightist leader of one of the militias besieging the camp, said he did not object to the evacuation and that his troops were observing a cease-fire.

Forest Finances Better

continued from page 1

issued Friday shows gross sales of $741.7 million, up from $715.9 million in the first half of 1975. Net earnings in the six months ending June 30 were $10.1 million, down from $19.9 million a year ago. Per share earnings this year were 48 cents, against 94 cents in 1975.

The second quarter improvement over the first this year is obvious, however, in the six-month earnings total, only $600,000 of which came in the opening three months. Similarly while the transportation loss for the six months was $11.9 million, the bulk of it — $7.7 million—came in the first quarter.

Six-month per share earnings of 48 cents were well up from the three-cents-per-share earnings of the opening quarter.

As they did in the first quarter, directors decided not to pay a dividend until there is a further improvement in the economic recovery.

THEY'RE DRINKING UP the profits but it was too nice a day Friday for these young entrepeneurs to worry about the month-end financial picture. Scott Provan, Sheryl Leonard, Lawrie Provan and Brenda Bell set up their stand in the 800-block Villance. The chairman of the board at extreme left seems quite well satisfied with business. (Irving Strickland photo)

Victoria Athletes Get Grants

Twelve Victoria area athleetes are among 65 young British Columbians to receive a total of $38,400 in athletic awards and scholarships ranging from $375 to $1,000.

The Premier's Athletic awards are worth $1,000 and $500 and are awarded on the basis of athletic ability and scholastic achievement for university students. The Nancy Green scholarships, worth $750 and $375 are awarded to high school students about to enter university or college.

Victoria students who won the Premier's Athletic Awards are: Rosemary Ruller, 906 Admirals; Mairi Longmore, 3499 Henderson and Dan Lomas, 2107 Crescent Road.

B.C. athletic awards of $500 went to Lewis Alexander, 1587 Rockland; Lynne Beecrafot, 5832 Brier Ave., Duncan; Thomas Graham, 321 Glacier View, Comox; Christopher Hebb, 10-1585 Oak Bay, Victoria; David Kirzinger, Saanichton; Margaret Mainwaring, 1908 Beach, Victoria and Edna Ritchie, 602 Birch, Campbell River. Winners of $750 Nancy Greene scholarships include: Joan Carruthers, 3067 Oakdowne; Murray Allen, 1060 Craigflower; Mary Cabin, 2905 Oriole and Michele Godfrey, 1750 Haultain.

LADIES' AUGUST VIGOROUS EXERCISE and DIP —$8
PHONE TODAY: 386-7511
YM-YWCA

PRATT & LAMBERT PAINT
NOW AVAILABLE
wholesale AT retail
NATIONAL PAINT STORES LTD.
Fairfield Shopping Plaza
1560 FAIRFIELD
595-1044

Malaysian Student Deported

VANCOUVER (AP) — Tan Sooi You, a student from Malaysia found not guilty because of insanity in the kidnapping of two women students, has been released from a British Columbia hospital and deported to Malaysia.

An immigration official said Sooi You left Wednesday by airplane, accompanied by Dr. John Duffy, head of the hospital's forensic unit.

Tan's release was reported in provincial cabinet orders made public Friday.

The two kidnapped students, Monica Gunawan and Shianita Layarda, both 19 and from Malaysia, were held in a pit under a garage for five days. A demand was made for $1 million ransom but was not paid.

The cabinet order said the federal Immigration Department had ordered Tan deported and evidence had been submitted that he has "recovered sufficiently from his mental illness to be able to return to his homeland."

Northern Ice Damages Canadian Science Vessel

THE OUTCASTS by Ben Wicks

The ocean sciences ship Parizeau is being escorted to open water south of Alaska after being damaged Friday by Arctic ice which is blocking passage to the Beaufort Sea.

The Pat Bay-based ship is returning through the ice under escort by the Coast Guard icebreaker Bernier. Extent of damage is not known.

A Canadian Coast Guard official said damage is mainly to the rudder.

The Parizeau was en route to the Beaufort Sea to conduct scientific studies when passage was interrupted by the ice described as being glued to the Alaskan shoreline around Point Barrow.

A six-ship fleet including three ice-breaker-supply boats and an unidentified U.S. Coast Guard ice-breaker, however, are making some progress via the Western route.

The Canadian Marine Drilling Ltd. fleet is about 30 miles east of Point Barrow and expected to reach its destination July 15.

Harmac Signs Three-Year Agreement

NANAIMO — The union representing 1,200 employees at the Harmac pulp mill owned by MacMillan Bloedel here has agreed to sign a three-year collective agreement retroactive to July 1975.

Employees represented by Local 8 of the Pulp, Paper and Woodworkers of Canada were without a contract for a year and had refused to work overtime to protest the lack of a contract. That job action ended Friday.

Workers will also now work B.C. Day Monday, although they had threatened to take the day off to protest contract delays.

Soviets Back Off But Row Not Over

continued from page 1

maining in Canada, and (he) was informed of Canadian immigration requiremets."

Meawhile, immigration officials expected Olympic closing ceremonies Sunday will sound the start of a final games event — the defector's sprint for Canadian citizenship.

Immigration department spokesman Rene Pappone said in an interview Friday "we are aware that there were about 119 defections at the Munich games in 1972 by athletes from some of the Communist and socialist countries in eastern Europe.

"Because of that we have been gearing up to handle a larger number of defections at the Montreal games, he said.

As of Friday three defections had been confirmed.

Another immigration spokesman said: "We've been through special training to be able to cope with the expected influx of defections."

And in Athens Premier Constantine Caramanlis proposed today that the Olympics be returned to their birthplace in Greece to free them from politics and high finance.

In a letter to Lord Killanin, the International Olympic Committee president, and other committee members, Aramanlis said he had decided "to propose to you that Greece be designated as permanent seat for the holding of the Olympic Games."

The return of the games to their ancient cradle, Caramanlis said, will enable the institution to rid itself of all the false accretions that have gradually accumulated and threaten it with decay."

"The strict and pure athletic spirit, the moving concept of the games for their own sake, will be restored. Any kind of poltical or national antagonism and any extra-athletic exploitation of sportsmanship will be excluded."

GILSON'S MEATS LTD.
MAYFAIR CENTRE 385-4742
Effective Tues., Wed. August 3 and 4
"UNDER-A-BUCK-DAY SPECIALS"
GROUND BEEF (10 lbs. $5.50) ..... 57¢ lb.
BEEF SAUSAGE (10 lbs. $4.50) ..... 49¢ lb.
BEEF SHORT RIBS (10 lbs. $5.50) ..... 57¢ lb.
CORNED BEEF (10 lbs. $8.90) ..... 99¢ lb.
SMOKED SAUSAGES (10 lbs. $8.90) ..... 99¢ lb.
CROSS RIB ROASTS (10 lbs. $8.90) ..... 99¢ lb.
THE ABOVE DISCOUNTS ON 10 LBS. OR MORE FRESH OR FROZEN AS AVAILABLE
FREEZER BEEF
"CUT, WRAPPED, FROZEN"
A-1: SIDES 95¢ lb., HINDS 1.25 lb., FRONTS 69¢ lb.
GRASS FED: SIDES 75¢ lb., HINDS 99¢ lb., FRONTS 59¢ lb.
CHECK THIS!
7-31 CLOSED AUGUST 1st

Goldstream Rehab Work

The provincial parks branch and the federal fisheries service are carrying out a rehabilitation project on a stretch of the Goldstream River to restore salmon spawning beds.

A parks branch spokesman said the stretch of river was damaged by heavy rains and run-offs in the fall of 1975. The rains cut a new channel in the river, bypassing about 1,000 feet of the old channel and leaving one of the most productive salmon spawning sec-

Vancouver St. Extension To Aid Blanshard, Douglas

When Victoria's latest road project is completed this winter, city officials hope it will relieve a lot of the pressure on the Douglas and Blanshard arteries.

Work started a few days ago on the northward extension of Vancouver Street from Pandora to Caledonia, and deputy city engineer Dave Campbell said Friday the project should be completed by the end of November.

The particular value of the 1,200-foot extension, he said, should be in alleviating the problems on Douglas and Blanshard caused by left-turning traffic headed for Oak Bay.

Rather than face the hassle of the backed-up left-turn lanes on those roads at the Johnson and Fort intersections, motorists would be encouraged to use Caledonia then turn down the new extension to Johnson and so to points east.

The Vancouver project was approved in the city's capital works referendum six years ago, and has entailed the acquisition of about a dozen private properties.

Total cost, including property purchases, is expected to be around $300,000.

A bicycle path, part of the Victoria section of the proposed regional bikeway, will be built on either side of the new road.

Campbell said Vancouver will continue to be used for two-way traffic but "ultimately" it way be "paired" with Quadra on a one-way system.

the weather

The Times is unable to provide readers with the usual full Canadian and world weather statistics because of the labor dispute between Canadian Pess and The Newspaper Guild.

The Victoria weather office is forecasting fine weather for the weekend for Victoria, Vancouver and Vancouver Island in general.

Some morning cloud is expected Sunday morning with sun near noon. Highs both days will be in the 21-23 degree range and lows of 10-12 are called for.

Monday's weather looks similar, the weather office said.

TEMPERATURES

	Max.	Min.	Prcp.
Yesterday			
Victoria	19	11	—
Normal	20	12	—
One Year Ago			
Victoria	18	10	—
Across Canada			
Prince Rupert	28	12	—
Prince George	22	12	1.5
Terrace	26	13	—
Port Hardy	17	12	—
Tofino	16	9	5.0
Comox	22	15	trace
Vancouver	23	13	—
Kamloops	25	16	0.5
Cranbrook	14	11	6.7
Puntzi Mt.	19	10	5.8
Fort Nelson	24	8	1.3
Edmonton	21	13	5.9
Calgary	16	12	1.8
Lethbridge	15	13	—
Medicine Hat	17	13	—
Saskatoon	23	14	—
Regina	23	13	—
Winnipeg	20	16	1.5
Toronto	25	16	—
Montreal	22	19	—
Halifax	24	14	5.0
United States			
Seattle	31	13	—
Spokane	32	14	—
Portland	24	13	—
S. Francisco	19	14	—
Los Angeles	26	19	—
Honolulu	32	24	—
Las Vegas	31	27	—
Phoenix	36	27	—
Chicago	31	16	—
New York	32	19	—
Miami	34	28	—

World Temperatures: Amsterdam 29, 20; Athens 31, 23; Bangkok 30, 27; Beirut 32, 22; Berlin 21, 11; Buenos Aires 17, 13; Copenhagen 20, 14; Curitiba 23, 12; Frankfurt 21, 10; Helsinki 13, 10; Hong Kong 30, 24; Honolulu 30, 23; Johannesburg 15, —5; Kiev 24, 14; Lisbon 36, 17; London 26, 14; Madrid 35, 17; Mexico City 24, 13; Moscow 22, 17; Paris 23, 14; Rio de Janeiro 32, 18; Rome 29, 18.

CITY'S WEATHER RECORD

Sunshine, July	303.8 hrs
Last July	342.6 hrs
Normal (30 years)	325.7 hrs
Sunshine, 1976	1381.5 hrs
Last Year	1415.2 hrs
Normal (30 years)	1402.9 hrs
Precipitation, July	9.9 mm
Last July	4.3 mm
Normal (30 years)	12.6 mm
Precipation, 1976	383.2 mm
Last Year	300.7 mm
Normal (30 years)	325.1 mm

(Pacific Daylight Time)

Sunrise 5:18 **Sunset** 20:51

Taake in Tides

TIDES AT VICTORIA HARBOR
(Tides listed are Pacific Standard Time)

	Time H.M.	Ht. Ft.	Time H.M.	Ht. Ft.	Time H.M.	Ht. Ft.	Time H.M.	Ht. Ft.
30	03.45	7.5	10.45	2.8	17.50	8.2	23.45	5.1
31	04.55	6.9	11.25	3.6	18.20	8.6		
1	00.50	4.4	06.25	6.4	12.00	4.6	19.05	8.7
2	02.10	3.7	08.05	6.0	12.50	5.5	19.45	8.9
3	03.10	3.1	09.45	6.0	14.45	6.5	20.15	8.9
4	04.25	2.5	11.45	6.6	16.00	7.2	21.10	9.0

TIDES AT SOOKE

	Time H.M.	Ht. Ft.	Time H.M.	Ht. Ft.	Time H.M.	Ht. Ft.	Time H.M.	Ht. Ft.
30	03.05	9.0	10.15	3.2	16.45	8.7	22.55	5.5
31	04.05	8.1	10.55	3.8	17.20	8.9		
1	00.00	4.9	05.10	7.4	11.10	4.6	17.55	9.1
2	01.10	4.4	06.35	6.6	11.40	5.3	18.40	9.3
3	02.20	3.7	08.25	6.3	12.00	6.0	19.15	9.5
4	03.35	3.1	09.45	6.3	15.00	7.0	20.05	9.7

TIDES AT FULFORD HARBOUR

	Time H.M.	Ht. Ft.	Time H.M.	Ht. Ft.	Time H.M.	Ht. Ft.	Time H.M.	Ht. Ft.
30	01.05	6.5	06.20	8.9	12.30	3.4	19.50	11.1
31	02.05	5.6	07.35	8.5	13.20	4.5	20.15	11.1
1	02.50	4.8	08.50	8.3	14.10	5.6	20.55	11.1
2	03.50	4.0	10.35	8.3	14.55	6.8	21.25	11.0
3	04.45	3.3	12.15	8.7	16.00	7.8	22.00	10.9
4	05.45	2.7	14.05	9.4	17.40	8.6	22.50	10.7

capital scene

Christ Church Cathedral will present Festival of Flowers Aug. 5-8, dedication at 8 p.m. Thursday, viewing from 10 a.m. Friday through Sunday at the Cathedral on Quadra St.

Victoria Labor Council Wednesday, Aug. 4, 8 p.m., 2750 Quadra St.

NOTICE to BUS PASSENGERS
HOLIDAY SERVICE
August 2
Holiday service will be in effect on all city bus routes on British Columbia Day, Monday, August 2.
For Bus Information Telephone 382-6161
B.C. HYDRO
7-31

We have the L.E.D Digital Watch just right for you.
If you're shopping for a digital watch, Grassie-Firbanks has the one you've been looking for. Five models to choose from for both men and women. Accurate to within a minute-a-year these amazing quartz watches give you the right time every time at the push of a button and are guaranteed for one year by Grassie-Firbanks.
Gent's 3 function, white gold colour with matching bracelet $59.99
Gent's 5 function, white gold colour with matching bracelet $75.99
Gent's 5 function, yellow gold colour with matching bracelet $79.99
Ladies' 5 function, yellow gold colour with matching bracelet $139.99
Ladies' 5 function, yellow gold colour with matching bracelet $159.99
MODULE GUARANTEED FOR ONE YEAR
Mayfair Shopping Centre Phone 385-2744
1209 Douglas Street Phone 385-1911
Victoria Kamloops
Vancouver Kelowna
Chilliwack Vernon
7-2
Fifteen beautiful stores throughout B.C.
Grassie Firbanks
Celebrating our 90th year 1886 1976

Paris Launches H-Hour Plan for Glut of Holiday Cars

PARIS (UPI) — After months of studies the city of Paris has mounted a plan whose logistics possibly rival those of D-Day.

The complex operation is called "H'hour." It does not concern a war or a flood, although it is meant to avert a budding national calamity.

"H-hour" is a scheme to avert a monumental traffic jam when millions of Parisian motorists leave the capital for that yearly madness in France — the August vacation rush.

This year the annual migration from Paris has reached frightening proportions. More people own automobiles. More people live in the Paris area.

And this year the first of August falls on a Sunday. This means millions of vacationers loaded up the car and began pulling out Thursday, Friday and Saturday.

Added to the glut of automobiles were those Paris commuters just trying to get to their homes in the suburbs, plus thousands of travellers trying to reach airports and stations where extra planes and trains have been laid on for the mass movement.

The ministry of equipment's department of highways says 1.8 million automobiles will leave French cities for vacations on and around Aug. 1 — 5 per cent more than in 1975.

Anticipating an even greater traffic jam for Paris than in past years, Equipment Minister Gobert Galley ordered questionnaires sent to 200,000 persons in what he called one of the biggest polls in French history.

The questionnaires asked how many persons in the household were going on vacation, how many in the family's first, second or third car —the French are well into the more-than-one-car syndrome.

The four-page questionnaire demanded the date and exact hour the travellers planned to depart, and in what direction.

The ministry compiled the answers and charts were drawn up showing which hours would be the busiest on which highways. The charts were published in newspapers and shown on television late last week.

"It's vefy simple, just verify that your planned departure . . . does not coincide with a saturated hour," the ministry communique said. "If it does, change it."

An army of police has been stationed along the highways leading out of Paris and at major crossroads throughout France to firmly encourage motorists to take less heavily travelled routes. The questionnaires showed 9 per cent of those polled were hostile to such police "suggestions."

The last time Aug. 1 fell on a weekend, in 1970, it took up to eight hours for French motorists to creep over the frontier into Spain.

Traffic jams backed up cars up to 14 miles. Highways looked like living rooms, with occupants of stalled cars spreading out picnic lunches and relaxing in camp chairs by the roadside.

The government started a campaign 10 years ago to encourage people to take July vacations. This year the number of July vacationers jumped 20 per cent.

The August vacation syndrome began in 1936 when the Popular, Front socialist government inaugurated three-week August vacations for factory workers.

After the Second World War, Renault led the way with the four-week vacation, and soon other French car manufacturers followed suit, closing their plants in August.

Every industry feeding the auto plants, from upholsterers to steel mills, had to close, too. Then other industries joined the parade, from food processing to clothing. Workers in offices and banks followed suit. Professionals such as doctors and lawyers and small shops joined the August rush.

Capt. Colin Shaw signs in as Capt. Peter Hinton watches

HINTON STEPS DOWN

By PAT DUFOUR
Times Staff

The naval captain gave his last order . . . "I declare a make and mend."

The order was made on the small parade square in CFB Esquimalt on Friday by Capt. Peter Hinton who is retiring after 31 years in the navy.

The order came after a ceremony in which Hinton handed over the base command to Capt. Colin Shaw, former captain of the supply ship HMCS Provider.

Steeped in the tradition when sailors were given time off to do their dobying (clothes-washing) and mend their uniforms, it meant all but essential personnel had the rest of the day off.

In his farewell, Hinton said being base commander had been "a real high point at which to leave my naval career."

He said base personnel held a unique role, not operational, but as support to operational units, holding jobs ranging anywhere from being a military policeman to a civil engineer.

"There is glamor and glory attached to operational units," he said. "but ships can't move (without base help) and battalions can't move without our transport."

After a final marchpast, Hinton's personal pennant was slowly lowered from the flagstaff and presented to him by the base's chief warrant officer CWO Ronald McInnis.

With the pannant under his arm, Hinton stepped into a jeep, accompanied by Mrs. Hinton carrying a bouquet of yellow roses that matched her dress.

They stood side by side as the jeep made its way through the ranks. Raising their caps, the officers and men gave three cheers as the Hintons were driven off the parade square.

Then Shaw's pennant was hoisted.

"It's about 34 years ago to the day I was first in contact with this base when I joined as a cadet," Shaw said, pledging to tour the base and find out what every job involved.

Like Hinton, Shaw emphasized the importance of the base's support role.

"Having just come from a recipient of this support (Provider), I can assure you your efforts are essential and very much appreciated," he said.

U.K. Drought To Continue —Forecasters

LONDON (UPI) — Britain's worst drought in 300 years will last at least through August, government weather forecasters predicted Friday.

They predicted "some rain" early in the month combined with lower temperatures, more like the British are used to.

But late August is likely to see a return of the record heat and drought that has dried up rivers and reservoirs across the nation and imposed water rationing on millions of households.

"I suppose we'll have to look to September for some sort of relief for this drought situation," said senior forecaster Trevor Davis of the London weather centre.

He discounted fears that Britain's northern temperate climate is changing permanently into a Mediterranean-type system.

He said that every year sees a persistent belt of high pressure bringing heat waves and arid weather to some part of the northern hemisphere..

But normally "it's in the middle of a large ocean, or maybe in the middle of a desert, so it just goes unnoticed," Davis said.

"It's when it occurs in an area like southern England, a highly populated area, with such unusual high temperatures and very little rain that it is newsworthy."

Camera Keeps Eye On Martian Scoop

PASADENA, Calif. (UPI) — Viking's cameras will watch closely a second attempt Tuesday to fill a life-seeking instrument with red Martian soil to see why the first try failed.

Two other instruments in the typewriter-sized biology package signalled they were working, but one that measures gases given off by any feeding micro-organisms was not functioning.

Scientists also said the first results from an inorganic chemistry investigation showed a tiny soil sample contained several elements including the iron-oxide that gives the planet its rusty red color.

Dr. Priestley Toulmin said, however, the iron oxides were in a very thin coating but other elements — silicon, calcium, aluminum and titanium and traces of rubidium, strontium, zirconium and potasium — apparently were in larger amounts.

The amounts of each were not immediately known and additional data was to be transmitted to earth today and Sunday.

A photography sequence was scheduled beginning Monday, starting with a picture of the instrument that indicated it was not filled properly the first time. Tuesday pictures will be taken of the surface where the soil sample will be removed, of the scoop that lifts the soil, and of the collector head. The next day a picture will be taken of the site where the scoop is emptied of any excess soil.

Soil samples, meanwhile, are incubating in two other biology chambers, one that exposes soil to simulated Martian sunlight to see if it will assimilate carbon and another that uses radioactive carbon to test for signs of life.

Some data also will be sent back indicating the progress in the two active biology chambers. Also scheduled today were transmission of a high resolution photograph of the martian horizon and a sequence to remove dust from the camera lens with a puff of gas from a small tank.

Viking 2, scheduled for Martian orbit Aug. 7, was still more than 1 million miles away and travelling about 5,900 miles an hour.

It is scheduled to land in a northern area where scientists feel there is a better chance of finding life because there is more moisture.

Church Bartender, Pastor Arrested

BOSTON (AP) — "Ask and you shall receive whatever you desire. Free," says a sign at Freedom Expression Church. Vice squad agents weren't impressed — they arrested the pastor and three other employees, one a church bartender.

The church is in a second-floor room of a building in the Back Bay section of Boston, and before it was closed it served free beer and showed the X-rated film Deep Throat to members who had made donations. It also angered surrounding residents of Back Bay, an area along the Charles River populated mostly by young professionals and students.

"To hide a pornographic theatre behind a church is a new low in legal and moral violations of the body and soul," said Roger Saunders, president of the Back Bay Association. "What is this, sex with salvation?"

The association had protested for several years the showing of X-rated films at the Pru Cinema, which is located next to the church.

So the association also opposed the church operation when it opened a week ago, chartered as a non-profit organization whose goal was to "hold surveys and conduct research programs to determine the desires and standards of the average person in Massachusetts, regardless of religion, morals and ethics."

AIB Gives Pacific Press 8 Per Cent

VANCOUVER, Canada (AP) — The federal Anti-Inflation Board has approved guideline increases for 1,400 unionized employees at Pacific Press Ltd., which produces the Morning Province and Evening Sun.

Dave Chapman, an AIB commissioner, has permitted the company to pay increases in wages and fringe benefits of 8 per cent from Nov. 1, 1975, and 7.5 per cent from Nov. 1 this year, in a two-year agreement.

Further increases are subject to review by the full board in Ottawa.

Dave Stinson, general manager of Pacific Press, said he was informed of Chapman's decision in a letter Thursday.

The company and seven unions negotiated an agreement calling for increases of 16 per cent retroactive to last November and 8 per cent in the second year.

The agreement, reached in bargaining sessions with mediator Jim Kinnaird, was ratified by both sides last week.

Stinson said Friday board-approved increases will be paid within three weeks and the retroactive payments within seven weeks.

Raw Milk Sale Ridiculous, Wallace Tells McClelland

Tory leader Dr. Scott Wallace has written to Health Minister Bob McClelland urging amendment of the Milk Industry act to make it illegal for raw milk to be sold anywhere in B.C.

Wallace said municipal legislation such as that on the books in Oak Bay, Esquimalt and Saanich which allows the sale of raw milk is a "return to the Dark Ages."

Victoria city council Thursday defeated a bylaw which would have allowed raw milk sales.

Wallace said Louis Pasteur discovered the pasteurization process in the late 1800s and the first bylaws banning raw milk sales appeared in North America in 1897.

WALLACE

That such sales are still allowed in 1976 is ridiculous, Wallace said.

The Milk Industry Act bans the sale of raw milk, but it contains a permissive clause which says that municipalities may allow the sales if they "deem it advisable and in the public interest."

Wallace said he would ask McClelland that the permissive clause be deleted.

S. Africa Condemned

UNITED NATIONS (UPI) — The UN Security Council voted 14-0 Friday night to condemn South Africa for a raid on a Zambian village believed to be the site of a guerrilla base. The United States abstained from the vote.

Jus-Rite PHOTO TIPS

How to Take Wonderful Travel and Holiday Pictures

Change of pace, that's the thing to strive for. Don't leave your camera at the check room when you visit a local museum, art gallery or local indoor attraction. A tripod and meter will give you interior pictures of parts of the building, close-ups of exhibits, dramatic slides of colored statues in some churches maybe, and all sorts of attractive shots to mingle with outdoor scenics that become so tiring if unrelieved by some variety. Another way to change the pace is to shoot a place of interest at changing distances. First a complete square, then a statue in the square, finally a close-up shot of a pigeon on the statue. Your Certified Photographic Counsellors will be glad to help you.

"Service Through Experience"

716 YATES ST.
TOWN AND COUNTRY HILLSIDE
BEACON AVE., SIDNEY 7-31

Jus-Rite PHOTOS

elegant?

ELEGANT CARPETING FOR YOUR NEW HOME?
The epitome of elegance in every color under the sun
Capital City Carpet & Lino
1920 OAK BAY AVE.
598-4441
After 6 call J. Houston 598-7024
7-31

LADIES, REGISTER TODAY FOR A 'Y's AUGUST OF FUN AND FITNESS—386-7511 YM-YWCA

Island Saw Co.
617 Chatham Street 385-5500
7-6

Roofing?
Seamless Aluminum Gutters
Capital City Roofing
Guaranteed custom work—free estimates.
1920 OAK BAY AVE. 7-24 598-4441
GUTTERS • INSULATION • DOWNSPOUTS •

AN UNFORGETTABLE 5 COURSE DINNER 10.95 per person
Prepared and served in the traditional French manner.

SPECIAL FOR THE WEEK OF AUGUST 2nd TO 5th

LE PLATEAU DE HORS D'OEUVRE
Presented in the French traditional manner: your choice of hors d'oeuvres — marinated leeks, anchovies, beets, hardboiled eggs, Russian salad, sardines, pickles, egg plant, tuna fish, marinated mushrooms, shrimps and oyster salad.

SOUPE DU JOUR
daily favorite soup

LA SALADE VERTE DU CHEF
the chef's green salad

LAMMELES DE BOEUF A LA FINE CHAMPAGNE
Delicate cuts of beef tenderloin sauteed in butter, served with cognac sauce.

POMMES AU FOUR
Fine baked apples with sugar, wine, flavoured with special house syrup.

CAFE Antonio's fine french cuisine
2 CENTENNIAL SQUARE
reservations 384-7014
7-31

Laurel Point is for you!

And we'll give you a year to make certain.

Victoria's finest condominiums are ready for living now. This is the time to act on this once-in-a-lifetime opportunity to enjoy living in Victoria's last residential development on the Inner Harbour. Make the move today; we guarantee to buy back your suite at the end of one year, for any reason.

Laurel Point Prestige Condominiums feature:

- Unobstructed waterfront location
- Surrounded by a park
- Spectacular ocean and mountain views
- Choice of 37 outstanding floorplans
- Brick fireplaces and huge terraces with barbecues
- Magnificent landscaping with Garden Pavillion
- The Harbour Club—a private getaway for Laurel Point residents only
- Pool and sauna
- 7 exclusive, architect-designed townhouses 3,000 square feet, $155,000
- Apartment condominiums, $59,000-$130,000
- Guaranteed House-Trade plan available
- Unique one-year buy-back guarantee

Weekdays: 1:00 to 8:00 p.m.
Weekends: 1:00 to 7:00 p.m.
225 Belleville Street
Phone 386-7752

LAUREL POINT
A development of Canadian Freehold Properties Ltd.

Victoria Times

SATURDAY, JULY 31, 1976

GORDON BELL
Managing Editor

STUART UNDERHILL
Publisher

GEORGE OAKE
Editor

The Well-intentioned Foil

Despite a year-long program to change public attitudes towards women the federal government achieved only marginal success. The study itself cost taxpayers $110,000. It found that 86 per cent of those surveyed had heard of International Women's Year and 74 per cent were aware of the Why Not campaign. One-third of those sampled said they were more convinced at the end of 1975 that women and men should have equal job opportunities, while three per cent said they were less convinced and the remaining 64 per cent said their attitudes were basically unchanged.

At the same time, though, 74 per cent of the men and 84 per cent of the women said in December, 1975 they felt women should have equal opportunities for employment compared to 78 per cent of the men and 85 per cent of the women a year earlier. And 84 per cent of the men and 90 per cent of the women supported the principle of equal pay for equal work compared to 85 per cent and 93 per cent in the earlier sample. Why not, indeed?

While Health Minister Marc Lalonde's office enthusiastically suggested there has been a 20 per cent shift in attitudes during International Women's Year, that appears debatable. During the Second World War, the federal government conducted another propaganda program to convince people that "sweetbreads" tasted good. Most Canadians didn't bite. There was also the government's anti-smoking campaign in the early 1960s, along with the warning on cigarette packages that danger to health increases with the amount smoked. One wonders why the government didn't have the guts to legislate a direct warning that cigarette smoking is dangerous to health, as the Americans did.

Which brings up a salient point: is it better for government to spend money on persuasion and propaganda or simply to legislate? Considering that $5 million in taxpayers' money was allocated to International Women's Year it is difficult to determine whether the country received its moneys' worth. Women are still discriminated against in a thousand different ways. Perhaps the same amount might have been better spent in provincial education programs in schools, dispelling the myths about female inequality. There is also a philosophical point. While the governments have always propagandized, their main function is to govern and legislate. An administration so caught up in trying to persuade the public may find it has little time to change the ground rules. That may be the intent, to some degree.

As with royal commissions of other times, a hot issue can be palmed off by instigating an expensive public relations program. Pressure groups are somewhat mollified and the government doesn't have to risk contentious legislation. Why not?

She's No Nazi

Would that the federal immigration authorities were as alarmed about South Vietnamese general who lives in Montreal, or the Canadian Jewish Congress as concerned about his crimes against humanity, as they are about the presence at the Olympics of German filmmaker Leni Reifenstahl.

The CJC sent a stinging telegram to Manpower and Immigration Minister Robert Andras describing her as an "infamous Nazi propagandist and producer of films inciting genocide and hateful master race philosophy."

She made movies for Adolf Hitler, no doubt about that. The best-known is Triumph of the Will, a documentary of the 1934 Nazi party congress in the medieval town of Nuremburg, but there is nothing in it promoting genocide or a master race philosophy. An excess of nationalistic chauvinism, a glorification of submerging individual wills to the collective mass — these you will find in the film. But Riefenstahl created neither. She produced after that only three films — two acclaimed documentaries on the 1936 Olympics in Berlin and a musical comedy. She had nothing to do with the repulsive anti-semitic movies churned out in those years. Her films killed no one.

She was tried a quarter of a century ago and cleared of all charges of collaborating with the Nazis.

Canada should leave the elderly retired filmmaker in peace. There are worse individuals residing in this country worthy of a little investigation. Remember Lt.-Gen. Dang Van Quang, the heroin pusher and smuggler, accused of various nefarious activities by Canadian immigration authorities more than a year ago? He's still in Canada.

PAUL WHITELAW

Concern Over Canada, U.S.

WASHINGTON — Any Canadian reporter in Washington knows that one of the surest ways to get on the front page is to write a story about "another festering sore point" — or potential confrontation — in Canada-United States relations.

The story will be accurate. But as often as not it can take on a life of its own. That's because a page one headline in a Canadian newspaper about U.S. annoyance or anger over some new policy in Ottawa doesn't necessarily mean that the issue rates even the back pages of any American newspaper.

The Ford administration, which can mean anyone from a middle-level White House aide to a deputy assistant secretary at the agriculture department, may be upset, but President Gerald Ford may not even be aware of the problem.

Nonetheless, the prominence of a story in Canadian newspapers — a valid news judgment by Canadian editors — can create the impression that the president has taken time out from his role as commander-in-chief, or even trying to win the Republican nomination, to prepare for a "Canadian crisis."

Still, such stories serve a useful purpose. Canadian reporters here report what their government is often less than candid in revealing back home. They balance those "all is sweetness and light" statements by Canadian cabinet ministers and public servants and diplomats about the state of Canada-U.S. relations. Indeed, short of an invasion of Canada by American troops, it's sometimes hard to think of a situation in which the external affairs department would be telling reporters that relations between the two countries were anything but "very healthy."

Always 'Very Healthy'

A case in point was the controversy in Ottawa last December over the departing remarks of U.S. Ambassador William Porter. He stated frankly to a group of reporters and columnists in Ottawa that relations between Canada and Washington were troubled, ticking off a series of irritants ranging from energy policies to cultural nationalism.

A few days later, External Affairs Minister Allan MacEachen met privately with U.S. Secretary of State Henry Kissinger. An aide to the Canadian minister subsequently quoted Kissinger as having pronounced relations with Canada to be in good shape. But that didn't alter the fact Porter's remarks — whether justifiable or not — reflected the view of the American state department, with which he had cleared his statements in advance. If the ambassador were prone to displays of diplomatic foot-in-mouth disease, he wouldn't have gone on to be envoy in Saudi Arabia, a sensitive post.

Ford and Trudeau — relations between nations not so good.

Because of misconceptions that can result from page one headlines and the calculated pronouncements of government officials, a new study of the bilateral relationship, published this week by two prestigeous, privately-funded research organizations, is something of a gush of fresh air across the "undefended" border.

Called A Time of Difficult Transitions: Canada-U.S. Relations in 1976, it was prepared jointly by the Montreal-based C. D. Howe Research Institute and the National Planning Association in Washington.

The 54-page study states that a "serious rupture" of relations has so far been avoided because of long-standing informal ties that have built up a residue of good will. But it warns that the current situation is "tense" and foresees "little prospect for a near-term resolution of fundamental issues" straining the relationship.

The document points out that the changes and strains stem not only from the Canadian government's desire for more economic independence vis-a-vis the U.S. and its growing cultural nationalism. Other factors are changing economic conditions within the U.S. and that country's relationship with the world — such as shortages of energy and other natural resources, and the reduced U.S. role as a military power.

However, the study states issues that have arisen recently between Ottawa and Washington are largely the result of Canadian efforts to redirect the relationship.

Of these changes, the document says, "it is unrealistic to think that issues can continue to accumulate in which Canada's perceived gains are achieved at the expense of someone in the United States without resentment mounting and pressures for retaliatory actions by the U.S. government increasing."

It notes there is a fine line between protectionism and upgrading a nation's capabilities. "That line is determined as much by preception as by fact."

The study detects a disconcerting move away from bilateral policy initiatives of the type that have potential advantages to both sides, such as the automobile trade agreement of 1965 "This situation," it notes, "may be the result of a concern that suggestions for co-operative approaches either will be misinterpreted as 'continentalist' in Canada or will otherwise offend national sensitivities in either country."

Improving Economy Helps

Part of the problem, the study finds, is philosophical. The Canadian government is attempting to override natural market forces that tend to increase economic integration with the U.S., and Prime Minister Trudeau has stated that the private market system is not working and may require more stringent government regulation. In contrast, the U.S. government — under Presidents Ford and Richard Nixon — has supported a philosophy that is more market-oriented.

On a positive note, the study predicts the improved economic outlook should contribute positively to several problem areas in Canada-U.S. relations, including a reduction in Canada's large bilateral trade deficit. But the Canadian economy may be harder-pressed that that of the U.S. for a number of reasons, including higher wage increases and lower worker productivity in manufacturing industries. This may prove more detrimental to foreign investment in Canada than the Foreign Investment Review Act, the impact of which, the study concluded is difficult to determine.

The "fundamental question," the study concludes, is whether Canada and the U.S. will perceive the advantages to their own self-interests of co-operative accommodation.

G.R.O. ON VACATION

Norfolk House, 1170 Fort Street — by Nick Gidney

letters

Blue Sandwich Etc.

In reference to Arthur Mayse's article (Breakfast Blues on the Sechelt Queen) in the July 26 Times: Hear! Hear! How true his remarks, how justified his dismay, how widespread is the reaction among ferry patrons — or should one say victims — to the shoddy service and outrageous prices for food service on the government ferries!

On the Queen of Burnaby from Departure Bay, one early morning last week, while not treated to blue and stale bacon and egg sandwiches (were they labelled Cordon Bleu?) the once hearty breakfast fare which included half grapefruits, fresh oranges, pancakes, and so forth, has now been reduced to plastic wrapped citrus fruit sections of uncertain vintage, waffles, pre-frozen and popped into a toaster and sold at $1.50 for three (retail value 25 cents), milk in very small paper cups: jams, marmalades, honey — like the toast — all at extra charge and served on paper plates. One is astonished at being presented with metal cutlery rather than plastic implements and one is almost overcome at the generosity of the ferry authority which somehow has overlooked the revenue which could accrue from charging a nominal rental for the use of these utensils.

While the prices for the meals are certainly more than comparative menus ashore, one would not really mind if the meals — such as they are — were properly served instead of resembling a camp cookout.

The newly-posted notices on board which mention the short staff situation and suggest patrons obtain forms from the purser on which to register complaints are rather misleading. Among a bewildering array of paper, the purser could only find forms covering specific complaints handled by a ship's officer. Having stood in line to obtain my paper-plated, cardboard-cupped breakfast, I was on the verge of libellous action and in no mood to have an investigation initiated to comply with the forms available. Instead I found solace in perusing the posted notices, more specifically the earthy but very appropriate graffiti made by other equally frustrated patrons. — Jens Gotthardt, Cobble Hill, B.C.

Big Fat Zero

So Ottawa has gone out and spent $1 billion of our hard-earned money and bought us 18 Orion aircraft from the financially-plagued, scandal-wracked Lockheed Aircraft Corp. Now all we have to do is to pay the bill for the planes — some $50 for each man, woman and child of us. And what are we getting for our money? Just one big fat zero. They can tell us where the submarines are and that is all.

We surely don't need that kind of information at that price, or at any price. What we do need here and now, is continued federal dollars in areas of hospital insurance, medicare and post-secondary education, which the feds are trying to welsh on, federal money to create jobs and provide housing, a full federal commitment to the development of an effective air-sea rescue operation on our coasts, and federal aid to permit the growth of secondary manufacturing industries, and even an oil company of our own to find, develop and distribute our own gas and oil for ourselves.

The list is endless, but the government has just not seen or does not want to see the light, and the fact that Defence Minister James Richardson has dubbed our planes Aurora after the northern lights doesn't help him to see it any better.— Andy McKinley, Ladysmith.

Septic Tanks

Statements made on July 20 during a CJVI radio interview with two representatives of the Cordova Bay Association, and by the mayor of Saanich and the reference on July 22 by a newspaper columnist to the possible loss of some 600 acres of our fast-disappearing agricultural land, all point up a real worry of most residents of Cordova Bay, particularly those living on the north side of the area.

If, as indicated by the mayor, a proposal of any kind has been made to the Saanich council which could result in the winkling out from the land freeze of these essential lands, then the people to be most immediately affected by an inevitable, rapid and unreasonable population growth should be told what may happen to them.

Mention is made of a sewage problem in the area. Most people are happy with their efficient septic tanks as much of the area permits this type of disposal. Any sewage or health problem should not be solved by the promise of installation of a sewer system by land developers.

A sewage or health problem, as well as that of providing for reasonable population growth in the area similar to that of the rest of Saanich during the next 20-30 years, can be met by the use of existing systems or alternate methods of disposal. — R. Woolstencroft, 5466 Fowler Road.

Olympic Praise

I wish to give praise where it is due. The following, I believe, deserve commendation:

1. The organizers of the opening ceremonies of the Olympics. A great show!

2. The government of Quebec for taking command of the Olympic site and ensuring that everything would be ready.

3. The CBC for very good coverage of the Olympics.

4. Most of all, the competitors representing our country for their years of dedicated training and spirited participation. — L. R. Waye, 1772 Angola Place.

An Explanation

I would appreciate the opportunity to explain my actions of last week. With the prior permission of the chairman, I appeared before the Greater Victoria school board with a list of six requests. If implemented, they would restore legitimate power to the trustees. Since members of the public who appear are often brushed aside and told to come up with solutions, I outlined my concerns and offered detailed solutions. This was interpreted by some board members as an attack rather than a presentation, but it was in honesty a confrontation.

There ensued a rush into print with exaggeration and distortion. This being the case, I was obliged to play the oneupmanship or credibility game.

At this juncture, I entertain no serious intention of litigation against Susan Brice for slander. I only hope she will be more thoughtful in her attitude and public statements concerning a member of the public who comes before the board. I believe Bill Ross and Peter Bunn are honorable men who have worked hard as board members. However, in some crucial areas, including the budget, the treatment of children and school closures, they and some other trustees may have forgotten the difference between serving administrative goals and serving the public interest. The chairman of the board has no special powers. He has the same responsibility as do all trustees to share information and decision-making.

The essential question is, does the system of boards of trustees work? Is the public interest actually protected? Are trustees kept so busy with mounds of paperwork and a myriad of minor decisions that the major ones fall to administration? Who really controls public funds? Who really is responsible for the treatment of children? It is my belief that when administrative goals and the public interest become confused or are thought of as synonymous, the public is not in fact being represented.

When the matter of my brief comes up for committee discussion in September, perhaps we shall have an indication by the board's action whether the trustee system truly serves the public interest or is window dressing to serve administration's goals. — Leah Brown, Victoria.

Bonne Chance

During the television program Question Period on July 25, one of the panel members in interviewing Jim Livingston of the Canadian Air Traffic Controllers Association, unjustly accused him of being racist and of insisting on absolute safety in an attempt to interfere with the extension of the federal government's bilingual program.

It would seem these days that anyone who dares differ with Pierre Trudeau et al runs the risk of being labelled a racist or bigot. My reaction to this situation is like that of the youngster who was being urged by his mother to eat a distasteful looking glob of greens on his dinner place because they would be good for his constitution. "I say that it's spinach," the boy protested angrily, "and I say to hell with it."

There are very few human activities that do not involve some risk of injury or death and Mr. Livingston made it clear, in spite of the verbal harassment of some of the panel members, that air traffic controllers were not advocating the continuation of unilingual air traffic control with the prospect of thereby insuring absolute air safety. It should be added that it is seldom possible to draw a fine line between safe and unsafe.

The high level of air safety in Canada has been due in large measure to the conscientious efforts and skills of the air traffic controllers and the pilots. No reasonable person could accept with equanimity a lowering of this high standard because even one airline accident a year with its consequent loss of a hundred or more lives and millions of dollars in property damage would be unacceptable.

Ordinary logic would lead one to the inescapable conclusion that there are more likely to be misunderstandings and communication errors in a two-language system. As one who has specialized in the safety field for many years I would stake my reputation on the estimate that the probability of an accident occurring, at a federal airport, due to faulty communications would be at least doubled and perhaps tripled by the use of a second air traffic control language.

It will be clear to most politically-unbiased persons that the bilingual issue in air traffic control acquired racial overtones because the French-Canadian dominated cabinet chose to make it so. Now that safety has been pushed into the background, one can easily predict from the strategy applied in implementing bilingualism in the public service generally, the course of events that will eventually result in bilingualism being extended to all federally-owned airports in Canada. It begins with a few small airports in Quebec, then is extended to Dorval and Mirabel, followed by Ottawa and subsequently to Toronto, Moncton, Winnipeg, etc. The deleterious effect of this change on the job security and morale of English-speaking air traffic controllers is also easily predictable.

If and when the safety of air traffic control is lowered in order to facilitate bilingualism and the French Fact it would only be simple justice if the passenger list of the first aircraft involved in an accident resulting from faulty communications is comprised of those who were so eager to sacrifice safety for the sake of bilingualism. Bonne chance.—W. A. Martin.

Poor Souls

You meet them everywhere. In Beacon Hill Park one day an American tourist stopped to tell me it was his first visit to Canada and, "Jimmy Carter is the Democratic candidate. He's a peanut farmer." You may know someone like my wife's cousin who keeps telling me my '57 Chev was a dud compared to his Ford that year. Or the retired school ma'am at the ladies' auxiliary who contradicts everything said.

It's easy to forget these poor souls feel inferior in some way and try to build themselves up by levelling others down. They don't realize that it is easier on the blood pressure of all to leave molehills as molehills, change the subject, or get out fast. — W. Lannan, Victoria.

VICTORIA TIMES, established 1884 is published every afternoon except Sunday by the Times Publishers, Limited, 2621 Douglas Street, Victoria, B.C. Second class mail registration No. 0625. All undelivered copies and notices of change of address to be sent to the above address. The Canadian Press is exclusively entitled to reprint the local news published herein.

China: Growing Sense of Unease

By ROSS MUNRO
The Globe and Mail

Security force at Peking monument to Heroes of the People

PEKING — A decline in public discipline. Growing tension. A sense of unease. These characterizations of China today are soft and amorphous and cannot be scientifically measured. But foreigners in China this spring and summer, in the wake of the Tien An Men riot and the leadership upheaval, have been accumulating individual experiences which add up to a developing picture of a troubled country.

The following accounts are based strictly on this reporter's own experiences and on reliable eyewitness reports. China is awash with rumors and second-hand accounts of what is going on but none of these — no matter how colorful, intriguing or credible — are included.

★ ★ ★

The visible decline in the health of Chairman Mao Tse-tung this spring followed by his complete withdrawl from the public eye at the end of May has provoked widespread and worried talk among the Chinese people about how long he will continue to live. Among themselves and the handful of foreigners they really trust, the Chinese are anxiously speculating quite freely about "what will happen when Chairman Mao dies," according to three people who have been separately involved in such discussions here in Peking and elsewhere.

★ ★ ★

Another example: two Chinese men were standing in front of a display case near the People's Daily building on Peking's main shopping street. They were looking at a newly released photograph of Chairman Mao which western observers unanimously believe was taken two to four years ago. This couldn't be a new photograph, one was saying, because he looks so healthy. The other man wasn't paying much attention to his friend, instead he was looking with alarm at the foreigner behind him who was listening intently. But his friend continued to rattle on, analyzing the details of the photograph just like a China-watcher, until he realized he was being overheard.

The number of night-time militia patrols on the streets of Peking appears to be increasing almost week by week. Particularly after midnight, one can see numerous small groups of militia men, and occasionally women, carrying wooden truncheons. One can see them walking three or four abreast along the roads or emerging from the shadows between office and apartment buildings.

★ ★ ★

The mounting concern over lawbreakers and "class enemies," voiced in the officially controlled press and in closed briefings for Chinese citizens, is only one explanation for the growing role of the

MAO
. . . health declines

militia. Another reason is that uniformed policemen — members of the Public Security Bureau — simply do not command as much respect as their counterparts usually do in the West.

Chinese citizens often get into shouting matches with them. In Canton last weekend, a foreigner watched as a Chinese man punched away at a PSB man in uniform. Chinese say that they take the militia more seriously than the PSB because if one is taken into custody by the militia, one must prove one's innocence since the militia officially represent "the people" and their accusations are considered to be correct unless proved otherwise. The PSB, the Chinese say, has to prove its case against you because it is an organ of the state. This analysis is probably too simple but the important thing is, it is believed by many Chinese.

★ ★ ★

Members of the PSB, nevertheless, are not powerless. In a park in Canton, a young woman recently walked up to a wall and pasted up a wallposter. A crowd, including some uniformed PSB officers, immediately gathered to read what turned out to be an attack on Chiang Ching, the wife of Mao Tse-tung, alleging that she is responsible for a lack of freedom in China. The PSB officers then literally picked up the young woman and carried her off screaming and yelling.

★ ★ ★

Inside a circle of 40 to 50 youths on a narrow street in Peking, one could see two youths fiercely pummelling a third. What it's all about a foreigner will never know. After a fair amount of time on the streets during the warm weather last year, one saw maybe a couple of fights, this year one has already seen more. Last year one listened skeptically when someone claimed there are still beggars in China, this year one sees a couple of beggars who are bold enough to operate even when foreigners are around. Last year one caught glimpses of black market activity, this year one can make purchases. Last year one saw an occasional artist in the park painting a "bourgeois" landscape, this year one sees them in greater numbers in the parks and even, in one case, boldly sitting in the middle of the road painting a romantic picture of an old foreign-style building.

The militia's role goes well beyond that of maintaining basic security. A number of analysts have been arguing that the calls for additional larger and better trained militia units mean that radical circles will turn to the militia for support in any succession crisis. Be that as it may, the militia units in Shanghai which are held up all over China as models to emulate are already engaged in grassroots political work. As they patrol the streets, the People's Daily report, they have criticized photography studios for displaying "photographs that reflect a bourgeois life style," barbershops for giving "unusual styles of haircuts" and in a hotel they caught "monsters" — no further details given — mingling with the guests.

At present, there is basically no censorship imposed on foreign written material sent by mail to the "downtown" foreign community in Peking composed of diplomats, journalists and their families. But since the death of Chou En-lai and the increase in political conflict, the same thing does not apply to other foreigners in northern or "uptown" Peking Foreign students who live in campus dormitories and "foreign experts" who have contractual teaching or translating jobs and live in a special foreigners' residence have recently been finding two or three pages are often missing from their magazines, particularly the Far Eastern Economic Review published in Hong Kong. Some foreign experts and students waste little time in checking with their "downtown" friends to see what the Chinese currently find offensive. Cartoons of Chiang Ching, a report on the rise of superstition in China and an interview with a disillusioned foreign expert who had left China are among the pieces recently ripped out.

Not long after the fall of Teng Hsio-ping, key Communist party members were briefing Chinese citizens about the evil ways of the former vice-premier. One damning accusation was that Teng had built, or had been in the process of building, a luxurious home on the outskirts of Peking. The cost was more than one million dollars, according to the party members. The people who heard this charge levelled say that lately there have been no more references to this example of excess. True or not, the charge had raised a number of embarrassing questions: Where did the money come from? Who allotted it? How were the building materials acquired? Who assigned the construction workers? Does anybody else have a luxurious country retreat?

Who Needs a Revolution?

By FLORA LEWIS

THE HAGUE — "There are no poor people in the country any more and really no very rich," a radical young editor said recently. "The intellectuals are looking for the last taboo. It's all too dull. Here, the new left is in the government and nothing has changed."

But when asked what he would want a revolution to achieve, 29-year-old Franz Peeters, editor of the weekly Wrij Nederland, said, "That's the trouble, I don't want a revolution now."

"We have a totally free press, and there are no good papers, nobody really digging up hidden facts and attacking," he said. "I would be content with the American political system, where a senator can really show up some scandals."

Peeters' remarks reflect the gradual and quiet changes that have taken place in the Netherlands over the years. Although the country has a mixed economy based primarily on farming, there is egalitarianism, economic planning, tolerance and a concern for social justice that early Socialists thought could be achieved only by "collective ownership of the means of production."

★ ★ ★

But many people disagree, more or less adamantly, with Peeters' feeling that freedoms have been lost. Industrialists, union leaders, politicians and others have their assorted grumbles, but it is only from such self-styled revolutionaries that basic discontent emerges. Dutch indulgence tries to accommodate them too with understanding clucks about the "human penchant for frustration," as a Dutch ambassador put it.

A civil servant was more stern.

"Let him (Peeters) ask the people who wonder whether to go on holiday in Spain, or maybe Italy, or off to the mountains whether or not they feel freer than when they couldn't afford to budge," said Gerald Ebbeling, who handles a generous program in the Ministry of Culture to aid minorities." Let him ask the people who wonder whether to go to a restaurant for dinner, or the movies, or fix a meal at home and watch television whether or not they feel freer than when they barely had enough to eat."

The minorities program looks after the cultural and other needs of foreign workers from southern Europe, Moluccan islanders who fled to the Netherlands rather than live under Indonesian rule, and the 150,000 Surinamese who moved to the Netherlands in the last two years, just before the Dutch colony in South America became independent.

The much larger number of Indonesians, many of them of mixed Eurasian race, who migrated in the 1950s when Indonesia became independent, are no longer considered a minority. "They are fully integrated into our society, on every level," Ebbeling said.

The Surinamese, a mixture of East Indians, Balinese and blacks whose ancestors were imported into the economy to work for Dutch planters, are proving harder to absorb. There is some grumbling about their full and immediate access to the very broad Dutch welfare system, which includes a minimum payment to those who need it at the same rate as the minimum wage — about $510 a month — plus a 7 per cent stipend in May for vacation expenses.

★ ★ ★

The Netherlands has long been organized in what the Dutch call a "pillared society," with politics, unions, social clubs, schools, almost everything in life divided into parallels of Roman Catholics, Protestants and non-believers. The churches were in control.

After the Second World War, in which the Dutch Resistance was particularly courageous and the country particularly devastated, there was a long period in which reconstruction took priority and labor accepted low wages and hard work with docility.

But by the middle of the last decade, prosperity had burgeoned. Youth, and then workers, grew restive, demanding a better share of the profits that had begun to pour in, and greater social indulgence.

In addition to the welfare system, which the Dutch call the most advanced in the world and which is certainly one of the most expensive, taking 23 per cent of national income, there are extensive laws on labor rights.

A 1971 law created works councils in any enterprise with more than 100 employees. The councils are required to meet six times a year and are entitled to advise management on all kinds of major decisions, including top personnel changes, investments, plant closures and the like.

The law has loopholes that make it fairly easy for management to reject the advice. But the custom has developed of talking out differences and the workers' right of apeal to an independent National Economic and Social Council, or to the courts, has seldom been used.

★ ★ ★

Inflation and unemployment have become seriously troublesome, and Dutch exports are losing ground although the guilder remains strong because of the bonanza of natural gas.

An industrialist complained that "this nonsense," which he described as "too much tolerance and too much welfare," could go on "indefinitely because with natural gas, the port of Rotterdam and the multinationals, the balance of payments stays in good shape and there are no external pressures to reverse the direction."

New York Times

Tooth Rot Capital of the Nation

THE SUN
An Editorial

Eleven months ago, the British Columbia government released a major report on dental health care calling for the mandatory addition of fluoride to British Columbia's drinking water supplies. The report was prepared by the ministry of health, the College of Dental surgeons, the University of British Columbia's faculty of dentistry and representatives of the paradental occupations.

It said the incidence of dental disease among children in the province was "unacceptably high". It presented figures from Prince George showing that there had been an 80 per cent reduction in tooth mortality in children since the city started adding fluoride to its water in 1956.

The response from Dennis Cocke, the New Democratic Party government's health minister, was to promise that the government would never impose fluoridation province-wide, would leave the matter to local referendums and would not amend the law to permit a simple majority, rather than a 60 per cent majority, to approve fluoridation.

Eight months ago, the National Cancer Institute of the United States reported after an exhaustive study that there was no link between cancer and fluoride. In British Columbia that same month, the response of a majority of voters in Duncan was to vote no on fluoridation.

★ ★ ★

Two and a half months ago, Dr. Gerald Bonham, Vancouver's medical officer of health, called Vancouver the tooth rot capital of Canada and said that British Columbia ranks 12th — behind all other provinces and territories in the country — in the level of dental health.

"The reason we are 12th," he said, "is because anti-fluoridationists have successfully intimidated three successive provincial governments into retaining the most obstructive legislation in North America."

The response from Vancouver city councillors and the present Social Credit government has been silence.

Last week a detailed statistical study was released on fluoride in Metropolitan Toronto where residents voted narrowly in 1963 — 177,173 to 171,109, a 50.78 per cent majority — to add it to their water supply. The study shows that tooth decay, as a result, has been reduced by 50 per cent in children's deciduous teeth and by 44 per cent in permanent teeth.

Said Dr. Bonham's Toronto counterpart, Dr. George Moss: "No other preventive dental health measure has ever given such well-documented positive results."

Greater Vancouver's last referendum on fluoridation was in 1968 (a year the spineless local politicians lost in their attempts to keep the issue away from people). The result was 57.067 per cent in favor — less than three percentage points short of what was needed.

A government can be elected with 40 per cent of the vote. But better dental health needs 60 per cent. To quote Dr. Bonham, we've got the teeth to prove it.

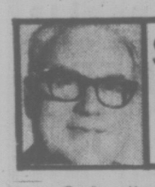

STRAY FEATHERS
harold hosford

Peregrine Falcons Take to the Trees

On four tiny wooded islands out in the open Pacific off British Columbia's central coast, four pairs of Peregrine Falcons have broken with tradition — they're nesting in trees.

With complete disregard for the popular image that links the nests of Peregrines of the edge of the northeast Pacific with high, precipitous cliffs that overlook the sea, preferably close to a reliable food supply in the form of a sea-bird colony, these eight falcons have chosen the woodland route to nesting success and, from all reports, they're pulling it off.

Wayne Campbell of the Provincial Museum in Victoria dropped this unexpected bombshell over a cup of coffee last week, and the implications of his news are still reverberating through the halls of that venerable institution on Belleville.

★ ★ ★

According to the book, Peregrines just aren't supposed to nest in trees. Oh yes, there are some races of this almost world-wide species that historically nested in trees, but most of them, for one reason or another, have gone the way of the Great Auk. In North America, tree-nesting Peregrines were known in the southeastern United States but they, like their cliff-dwelling compatriots of the northeast, failed to overcome the triple onslaught of environmental contamination, habitat destruction and human interference, and they too have now joined the Carolina Parakeet and the Passenger Pigeon in the ranks of the extinct.

Meanwhile, out there on the northwest coast of North America, the image of the Peregrine as a cliff-nester remains very real, but it now must be amended to include tree-nesters too.

Several inferences can be drawn from this discovery. First, and probably the most obvious, is that we didn't know as much about local Peregrine populations as we thought we did. Second is that there may be more Peregrines nesting along our shores than we previously thought.

But by far the most significant inference to be drawn from the fact that there is a population of marine Peregrines here that nests in trees is the revelation of the degree of adaptability apparent in a group of birds which, up to now, had been thought to be locked-in, genetically, to nesting on cliffs.

At first glance this genetic diversification may not seem as important as I apparently want to make it, but a generally accepted principle of evolution is that in specialization lies the road to oblivion. Not that Peregrines are specialists — incredibly complex predatory animals yes, but not specialists, as even a cursory examination of their world-wide habits would reveal.

But, for the Peregrines of our coast, their heretofore single-minded preference for cliffs as sites for their nests represents an element of specialization that could, in the long run, be their undoing.

As cliff dwellers, Peregrines appear invulnerable. And so they are — to everything except man. For several reasons, Peregrines have always been held in high esteem by some men and today their value has increased as their numbers decreased — so much so that some men will risk their lives just to obtain a young Peregrine; others will pay a king's ransom.

There is evidence today that this demand has encouraged poachers in their efforts to capture young falcons in their nests — particularly here on the Pacific Coast where the Peregrine has managed to maintain its numbers — and those highly visible, if not always easily accessible, cliff nests are a natural attraction for the enterprising poacher.

★ ★ ★

Many of these sites, used year after year by the birds, are now well-known and are frequently the focus of the poacher's efforts, so much so that the birds are disturbed every year at a critical time in their life history. The results of this disturbance could be the same as it was to similar nest sites in eastern North America — abandonment of the sites and eventual disappearance of the Peregrine here.

But the tree-nesters provide a safety valve for the Peregrine. While such nests may required less physical effort — they certainly are less dangerous to reach — they are harder to find. And for the time being, at least, they are producing young falcons oriented towards trees for nests, not cliffs, and creating a new, and so far unexploited, population that may ensure the survival of these magnificent birds.

MESSAGE FOR ALL PUBLIC EMPLOYEES

If you need funds for a house, cottage, investment, car or boat come and talk to our experienced staff. Our rates are good and terms flexible. No prepayment penalties, interest is charged on a declining balance only.

Employees and retired employees of all levels of the public service and members of their families are invited to join. (Retired out of province arrivals welcome). Our good rates apply to our savings programs and other services as well.

A VERY SPECIAL FULL SERVICE CREDIT UNION FOR A VERY SPECIAL GROUP OF PEOPLE

OPERATED BY YOUR ELECTED BOARD OF DIRECTORS AND ADMINISTERED BY A HELPFUL AND KNOWLEDGEABLE STAFF

MORTGAGES—LOANS—FINANCIAL SERVICES—SAVINGS—TERM DEPOSITS

VICTORIA PROVINCIAL GOVERNMENT EMPLOYEES CREDIT UNION

people helping people since 1940

DOWNTOWN
710 Broughton St.
385-1437

JAMES BAY
547 Michigan St.
382-5105

GLENDALE HOSPITAL
Room 222
382-5105

7-29

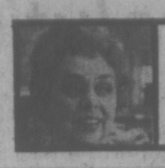

audrey johnson

Like a Good Wine, Cabaret Gets Better

Return trips by theatregoers to the scene of an enjoyed experience are somewhat rare, for reasons mainly connected with time and money.

The initial impulse to return generally weakens a few days after the experience. So many impressions quickly fade to an occasionally recollected pleasant memory.

Theatre critics in cites like New York often go back to a show after its run is established, to make a second assessment. (It's known ruefully to some producers and companies as returning to the scene of the crime.)

In fact, it is a fair thing for critics to do as I'm sure all theatre groups, amateur and professional, will agree. But in smaller cities like Victoria the demands on critics and the shortness of runs all but rule out the possibility.

For me, the compulsion to not only go back but to take others with me to share the excitement and interest is extremely rare.

It happened to me recently when, still haunted by the impact of the first experience, I returned to the muscial Cabaret, two weeks after having reviewed the opening night performance. With me went a willing husband (significant because highly unusual) and a group of friends.

To say the return trip was worthwhile is putting it lightly.

It's not coincidental that the only two occasions that come quickly to mind of former returns involve musicals: there was the joyous performance of Offenbach's Orpheus in the Underworld by the Canadian Opera Company a few years ago, and only last season Allan Purdy's production for Victoria Operatic Society of that turn-of-the-tide Rodgers and Hammerstein charmer, Oklahoma.

Obviously I entertain a special affection of the musical theatre all the way from opera to Broadway. One non-musical I would have gone back to if it had been more easily accessible was the performance of the Peter Shaffer play, Equus, by Vancouver's Playhouse Theatre.

But back to the Cabaret old chum, as the heart-searching song puts it.

My friends were delighted with the atmosphere, the informality and the expertise, the all-round professional quality. And I was delighted to find how much the show had tightened up and sharpened its focus since my first visit.

Knowing the show meant that I anticipated special moments, and when they came the impact was no less and often more than it had been originally. Also I was able to concentrate on details — savor bits and appreciate values that had been obscured in the rush of first impressions.

There is Paul Littich's almost serpentine use of his long, lean body, his swoopings about the hall as the show's emcee, his slanty eyes full of innuendo behind the white-face makup, his total projection implying the sinister and lascivious.

There is Norman Browning's fine piece of background acting (so still, so necessarily underplayed and yet so telling) at Frau Schneider's engagement party, and Frau Schneider herself — Pat Armstrong — developing a strong performance into something even deeper and richer.

And particularly Elizabeth Wallace, who has found her footing as Sally and is now giving a performance that reaches beyond surface brittleness to the lost and fearful human being beneath.

The first impression was reinforced that Vancouver actor Holte Davidson is ideally suited both in appearance and style to the role of the writer who was central to the original personal experience stories of Christopher Isherwood. The stories are the root-stock of the musical through the intermediary of John Van Druten's play, I Am A Camera.

And on this second occasion there was more time to think about the orchestra and to appreicate its excellent handling of the 1930s genre music.

KAREN KRAMER . . . Would you like to buy a girl a drink?

The four girls and one masquerading male — an all-girl band is called for — are first-rate musicians from graceful, rhythmically acute pianist-leader Lorna Paterson to hot trumpeter Juliette Proudman, trombonist Barbara Isaac, drummer Karen Doyle and sax-clarinetist Eric Knight.

★ ★ ★

They are a firm ensemble matching the well-knit, well-paced vigorous ensemble work that had been strengthened and polished by the entire company in the two-week lapse between visits.

Success of Cabaret, now ending its fourth week at Cedar Hill Centre where it has played to around 90 per cent capacity audiences and about to re-open at the Empress Hotel for August, proves a point that has been put forward in this corner many times: There is an audience potential in Victoria for summer theatre.

It's a question of finding the right formula, which undoubtedly Kaleidoscope Theatre and John Minshall have done on this occasion. Innovation; people have loved sitting around tables sipping refreshment while the action evolved around them. Innovation backed by good professional quality — that's undoubtedly a major answer.

It's also been said here before but in view of Cabaret can well be said again: It is perfectly possible to create in Victoria a resident professional company the equal of any mainland group.

★ ★ ★

Only two members of the Cabaret company were non-resident, Browning and Davidson. Dynamic director Colin Gorrie makes his living as a writer of TV, radio and film scripts which, as he says himself, makes it possible to live where he wishes and every now and then draw the second fine-tuned string on his bow.

And by the way, when are Victorians going to stop putting themselves down? I don't know how many times people have expressed incredulity and frank amazement that anything this good could have been created here. It must have come from Vancouver surely.

We have a growing number of excellent practitioners in most of the arts in this Greater Victoria area now. It's quite time we began to take notice and develop a little self-confidence. We'll be well rewarded if we support our good artists with pride, attention and a reasonable flow of box office dollars.

Audiences Growing For Gilbert, Sullivan

At the end of its second week in The Belfry Cultural Centre, 1291 Gladstone, the Four Seasons Musical Theatre finds audiences growing in size and enthusiasm for its abridged Gilbert and Sullivan repertory.

Director Peter Mannering says encores are now being insisted upon and some performances are near sell-outs. Also, enquiries are being made for block bookings of up to 50 seats.

The rarely seen Princess Ida is surprising and delighting many visitors. It is being done on the same bill as Trial By Jury and appears to have pre-dated Brandon Thomas's Charley's Aunt, possibly even to have inspired the famous comedy.

It's about two young men who disguise themselves as females in order to meet their sweetheart's in a girls' academy. There is also a foreshadowing of women's lib treated with Gilbert's special brand of satire.

Versatile John Heath, who appears in 10 different roles in the four operas being presented, plays Cyril, one of the young men. The other is in the hands of a fine young tenor, Richard Margison.

The double bill will be on tonight and continues to play Wednesdays and Saturdays at The Belfry until Aug. 14 with curtain at 8:30 p.m.

Two of the most popular of the operas — Pirates of Penzance and HMS Pinafore — complete the repertory, each playing twice a week; Pirates on Mondays and Thursdays and Pinafore Tuesdays and Fridays.

Tickets are available at Eaton's box office from 12 to 4:30 p.m. and at the Belfry after 7:30 p.m. For further information call 383-7013.

EATON'S

For the Hard of Hearing

Unitron hearing aids can help nerve deafness and understanding. We supply batteries at no charge for the life of the Unitron rechargeable Hearing Aid at Eaton's.

Fourth Floor 382-7141

What are you doing the rest of your life?

Decide

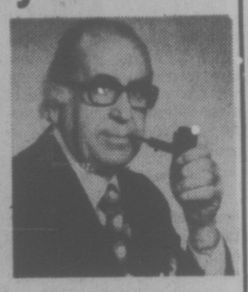

You'll probably earn quite a lot of money over your working years. But when it comes time to retire, what then? You'll want to keep on living the lifestyle you've grown accustomed to, but you need to make decisions today for a financially secure future. I can help. Call me.

"When You Think of Me, Don't Think of Insurance—But, When You Think of Insurance, Think of Me."

PETER P. LOVRIC—385-5751

Thinking with you.

ManufLife

The Manufacturers Life Insurance Company

Millionaire Attempts Courtroom Suicide

people

PONTIAC, Mich. — Millionaire **Jack Rose**, sentenced to life in prison Friday on Charges he plotted to murder his ex-wife, swallowed two cyanide pills in the courtroom as his girlfriend, mother and an aunt watched in horror.

Rose, 46, was led out of the Oakland county courtroom and taken to Pontiac General Hospital where his stomach was pumped. He was listed in critical condition in the intensive care unit late Friday night.

The dramatic courtroom scene came when Rose, eccentric Southfield heir to the fortune left brom his father's building enterprises, was sentenced to life in prison by Judge **Ernest Opplinger.**

Rose took the capsules after asking Opplinger whether he could remain free on bond while considering an appeal. Opplinger told Rose he could not advise him on the matter until after an appeal is filed.

"As I understand it, then, I go to jail today?" Rose asked from the defence table. Opplinger said yes, and Rose popped the capsules in his mouth and washed them down with a drink of water.

ROSE

REV. BILLY GRAHAM

WASHINGTON — The Rev. Billy Graham says the image of public officials as moral leaders has been tarnished by congressional sex scandals, but judgment of those who transgress must be tempered with love and compassion.

"I think it's evident in the polls one reads about what they think of congress," he said in a television interview. "We forget that a public official is a man or a woman that is like any other man or woman with the same temptations and the same weaknesses and all the rest of it." Graham said.

LOS ANGELES — Actor **James Caan** Friday underwent successful surgery to reconstruct ligaments in his right ankle.

Paul Bloch, spokesman for the actor, said Caan will be on crutches for 10 days and will wear a short walking cast for eight weeks.

He said the operation will athletic events. Block said enable Caan to compete in Caan underwent surgery only after other means of strengthening the ankle failed.

LONDON (UPI) — After all, **William Alexander** was a millionaire, and it was only money.

"It didn't mean very much to me," he told a bankruptcy hearing. So he gave it away lavishly — $437,000 to friends, relatives and business associates. He set up a trust fund of $967,000 for his children.

Now, the court was told, he is $2,036,615 in debt.

"I am going to do what I can" to pay off the debt, Alexander, 61, told the court. "My family wants to help me."

AUGUST ADULT ADVANCED SWIM INSTRUCTION
—twice weekly—$25
PHONE TODAY: 386-7511
YM-YWCA

CLIP AND BELLY DANCE

CASSELBERRY, Fla. (AP) — Susan Forst does her belly dancing at a fast clip. She works for a hairstyling salon catering to men in this central Florida community.

Miss Forst, 23, applied for a job at the beauty shop two weeks ago and mentioned that she had been studying belly dancing. The owner asked her if she would like to twist and turn for his clients.

She jumped at the idea.

"I love to dance," Miss Forst said. "I'm involved with it and don't turn down the chance to perform."

Miss Forst, known to the clientele as Circe, dances to the strains of Eastern music.

And how do the customers feel about a shimmy and a shake with their shampoo?

She said their reaction is usually one of surprise.

"They're unprepared. We joke with our customers, try to make them feel as much at home as we can."

LADIES' AUGUST fun/fitness EXERCISE and SWIM
twice weekly—$15
PHONE TODAY: 386-7511
YM-YWCA

Liquor Row To Tansley

OTTAWA (CP) — The Anti-Inflation Board announced Friday that a board ruling applying to 204 employees of the Manitoba Liquor Control Commission has been referred to anti-inflation administrator Donald Tansley following a request by the employer.

Employees of government liquor stores walked off their jobs Thursday to protest the ruling, which reduced a one-year pay increase of 23.48 per cent to 12 per cent.

PRESCRIPTIONS
Holiday Service!

WE'LL BE OPEN!

Depend on McGill & Orme for all your Prescription service during the long weekend. Open 'til 10 p.m. Sunday, except closed for supper hour. Open Monday, Aug. 2, from 10 a.m. 'til 10 p.m.

Delivery Call 384-1195

McGill & Orme LIMITED
PRESCRIPTION CHEMISTS
Main Dispensary, 649 Fort St., Yarrow Bldg.

Sands Since 1912

a tradition of courtesy, kindness and service.

Our greater purchasing power helps keep costs lower. We provide direct removal anywhere in the Pacific Northwest by our own vehicles, regular airline service, or chartered aircraft. Arrangement may be made at any of the seven Sands Chapels for service at one of the others.

SEVEN FUNERAL CHAPELS

SANDS MORTUARY LIMITED
The Memorial Chapel of Chimes, and The Family Chapel of Memories
Victoria, B.C. 388-5155

SANDS FUNERAL CHAPEL OF ROSES
Sidney, B.C. 656-2932

SANDS FUNERAL CHAPEL OF HEATHER, Colwood, B.C. 478-3821

SANDS HIRST FUNERAL CHAPEL
Duncan, B.C. 746-5212

SANDS LADYSMITH FUNERAL CHAPEL
Ladysmith, B.C. 245-2331

SANDS WESTWOOD CHAPEL OF FLOWERS.
Nanaimo, B.C. 753-2032

Rely on Sands —
Members of NATIONAL SELECTED MORTICIANS
Since 1952
(by invitation)

NSM

ifc INTERNATIONAL FLIGHT CARE
A Division of Sands

Specializing in forwarding to or from anywhere WORLD-WIDE FUNERAL INFORMATION SERVICE
Call collect or cable "Mortuary Victoria"

SANDS MORTUARY LIMITED

2—21

CAPITAL SUPER FOODS

50 WEST BURNSIDE
OPEN DAILY 9 TO 9
5124 CORDOVA BAY RD.
Cordova Bay Plaza
OPEN MON., TUES., WEDS., SAT. 9 to 6; THURS., FRI. 9-9; SUN. 11-5
We reserve the right to limit quantities.

10% off
Prices Effective Aug. 1, 2, 3
YOUR TOTAL FOOD BILL WED. ONLY AUGUST 4th
Burnside Store only. Min. order $5; cartons of cigarettes and tobacco not included.

WE'RE OPEN AUG. 2nd — B.C. DAY!
Burnside Store 9 a.m.-9 p.m. Cordova Bay Store 12 noon to 5 p.m.

FAMILY SIZE COKE 750 ml 3 FOR 1.00 plus bottle
PUREX BATHROOM TISSUE 4 roll pack 99¢
FRESH CUT UP FRYING CHICKEN 79¢ lb.
BURNS PRIDE-OF-CANADA WIENERS Reg. & Beef lb. pack 69¢
CANADA GRADE A BEEF PRIME RIB ROAST 1.45 lb.
CANADA GRADE A BEEF RIB STEAK 1.45 lb.
FRESH DAILY GROUND BEEF 59¢ lb.
SWIFTS PREMIUM CHICKEN LOAF 1.09 lb.
SCHNEIDERS SKILLET STRIPS 1-lb. pack 1.09
SNACKERY PIZZA twin pack 1.09
1 Pepperoni/Sausage/Cheese 12 oz., 1 Cheese, 10 oz.
KRAFT 32-OZ. SALAD BOWL SALAD DRESSING 95¢
BLACK DIAMOND 16 OZ. CHEESE SLICES 1.39
No. 1 CHIQUITA BANANAS 5 lbs. 1.00
LOCAL NEW POTATOES 10 lbs. 49¢
CHRISTIE'S COOKIES Oreos, Assorted Flavors, 15 oz. Chip Ahoy, 16 oz. 89¢
CUTRITE WAX PAPER 200 ft. Refill 95¢

Victorians Take Prominent Roles In Prairie Sacred Music Festival

Over the past two or three years Victoria has come to be considered a Western Canadian source of good things musically.

Latest proof of this is contained in the David Toews (rhymes with waves) Memorial Festival of Sacred Music being jointly sponsored by the University of Saskatchewan in Saskatoon.

High on the list of groups invited from distant points to participate is the Amity Singers, Victoria's fine chamber choir. Under their musical director, Jon Washburn, Amithy presented a concert this week, performing works from the repertoire of their successful 1975-76 concert season.

A feature of the program was Canadian composer David Keeble's work, Riel, based on a poem by Don Gutteridge.

In addition, Friday and again tonight, Amity joins the Festival Chorale, University of Saskatchewan Singers, San Francisco Bay Area Singers, Society for Old Music of Kalamazoo, Michigan and Festival Chamber Orchestra in a performance of Bach's St. John Passion. The conductor is George Wiebe.

NORMAN
. . . organist

Other Victoria artists appearing in the festival (all of whom participated in the Amity season here) are Karen Smith, soprano, Edward Norman, organist of St. John's Anglican Church, and Amity members Karen Lind-Blad, Barry Bowes and Theodore Toews, who are singing with the Festival Chorale.

Victoria's Rolf Gilstein is principal cello with the Festival Chamber Orchestra and Amity's former conductor, Timothy Vernon — now musical director and conductor of the Regina Symphony and Philharmonic Chorus — is conducting orchestra concerts and is musical director of a production of the Menotti one-act opera, Amahl and the Night Visitors.

Victorians with long memories will recall that Tim Vernon was the first Amahl at the age of 13 when the first production of the opera in a Canadian cathedral was mounted at Christ Church Cathedral.

Also dancer-teacher Wendy Walton Vernon, nee Packard, who was one of the children in that production, is the opera's choreographer.

This city has contributed, too, to a highly critical technical side of the Festival. Herbert Schaefer, well known for his numerous fine recordings of local musical groups including the symphony, is sound engineer for the entire festival.

Extensive plans are already under way for a 1977 session of the festival, which has been established to honor Bishop David Toews, dedicated leader of the Mennonite community in Saskatchewan for many years.

Students Perform at Inn

An open air performance of A Room in the Tower, a short play about Lady Jane Gray, an involuntary pretender to the throne of Tudor, England, will be an added attraction during early August in the grounds of the Olde England Inn, 429 Lampson.

Directed by Anthony Nicholas, the play will be performed by a group of Oak Bay Senior Secondary students twice daily, at 2:30 p.m. and 3:30 p.m. starting Tuesday.

Genuine old costumes from a collection owned by the Inn will be worn by the actors. Donations will be accepted for the students' drama club and tea will be available at the Inn following performances.

SAILING IS FUN!
SAILING AND POWERBOAT INSTRUCTION TO RYA STANDARDS
TONY BURTON SAILING SCHOOL LTD.
The Inner Harbour 383-4011 424 Belleville
A Royal Yachting Association Accredited School
You can't afford to teach yourself
7-19

The Big Cabaret
Featuring NORM WATSON & "WOODSHED"
Fridays Saturdays
Dining 7-9 Dancing 9-2
2915 DOUGLAS ST. INGRAHAM HOTEL 385-6731

Raven's FINE DINING LOUNGE
B.C. WEEKEND SUNDAY BUFFET (AUGUST 1ST)
BREAKFAST . . . . . 8 a.m.
BRUNCH . . . . 11:30 a.m.
DINNER . . . . 5 to 9 p.m.
CHEF'S SPECIAL SELECTIONS
Raven's FINE DINING LOUNGE
Free underground parking
Reservations recommended
Harbour Towers 345 Quebec St., 386-7444
Victoria's Newest Inner Harbour Landmark
7-30

Enjoy rooftop dining at the PARROT HOUSE Restaurant
Panoramic view and excellent cuisine at the top of the Chateau Victoria
Open Monday through Friday for Lunch and Dinner.
SATURDAY AND SUNDAY DINNER ONLY.
reservations recommended.
740 Burdett Avenue 382-9258

The WONDERFUL WORLD of HORSES
Presents . . . THE WORLD FAMOUS
Royal Lipizzan Stallion Show
Including . . . THE AIRS ABOVE THE GROUND!
ALL NEW SHOW! THE GREAT WHITE STALLIONS
MADE FAMOUS BY WALT DISNEY'S "MIRACLE OF THE WHITE STALLIONS"
SUPERB HORSEMANSHIP! DAZZLING MANEUVERS!
WORLD'S GREATEST HORSES AND HORSEMEN!
40 HORSES!
7th ANNIVERSARY BICENTENNIAL EDITION!
PRESENTED BY THE CITY OF VICTORIA
VICTORIA MEMORIAL ARENA
MONDAY, AUGUST 9
8:00 P.M.
ALL SEATS RESERVED
4.00-5.00-6.00
TICKETS NOW ON SALE
9 A.M.-5 P.M. DAILY EXCEPT SUNDAY AT ARENA BOX OFFICE
7-31
THE WORLD'S GREATEST EQUINE EXTRAVAGANZA!
Not Affiliated with The Spanish Riding School or The Austrian Government.

MEMORIAL ARENA
ROLLER SKATING
SUNDAY
8:00 to 10:00 p.m.
6-12

Family Style DINING
"A New Look But The Same Fine Food at Reasonable Prices!"
SCOTT'S RESTAURANT
650 Yates at Douglas
OPEN 24 HRS. EVERY DAY

HARPO'S
BOBBY HUTCHERSON
TOP JAZZ VIBES PLAYER
TUESDAY, AUG. 3
ONE NIGHT ONLY
$5 ADVANCE $6 DOOR
DOORS: 8:00 P.M.
15 Bastion Square
385-5333

KARTLAND IS FAMILY FUN!
BRING THE KIDS
and have a good time together!
ONLY $1.00
OPEN EVERY DAY FROM 10 TO 10!
Douglas at Vanalman
(take the 930 bus from town)
Next to Douglas Golfland
KARTLAND
7-8

swimming lessons
please dial
595-swim

ESQUIMALT SPORTS CENTRE
ROLLER SKATING
EVERY WED., FRI. SAT., SUN.
7:30 to 10:00 p.m.
ICE SKATING
EVERY THURS., SAT., SUN.
8:30 to 10:00 p.m. 7-3

CRYSTAL POOL
PUBLIC SWIM
SUNDAY—MONDAY
2:00-4:30 p.m.: Recreational Swim — Everyone Welcome
5:00-6:30 p.m.: Family Swim and Public Snorkelling
7:00-9:30: Recreational Swim —Everyone Welcome
7-31

24th Year On Stage
TONIGHT
SMILE SHOW
Fun—Music—Laughs
"A Scintillating Production" —Victoria Times
McPherson Playhouse
386-6121

CANADA ICE DANCE THEATRE presents
EXPLORATIONS
A One-Hour Program from the Workshop repertoire including new works.
July 31 — 8:30 p.m.
August 1-5 p.m.
RACQUET CLUB OF VICTORIA
3964 Gordon Head Road
ADULT $2.00 CHILDREN (under 12) & OAP—$1.00

BYRON RIGBY, M.D.
DIRECTOR OF PSYCHIATRY
ST. GEORGE'S HOSPITAL
London, England
Talks about what he found in practising
TM
EMPRESS HOTEL
Princess Louise Room
TUES. AUG. 3rd., 8 P.M.
ADMISSION $1.00

OAK BAY SUMMER HOCKEY AND POWER SKATING SCHOOLS
please dial
595-swim

THE King's Den Restaurant
655 DOUGLAS STREET
AMPLE FREE PARKING
386-4488
Overlooking Thunderbird Park
a very delightful spot to dine
(UNDER NEW MANAGEMENT)
•DINNER Every Evening Thurs. to Sun., Dancing with Grace Germaine at the Piano and Organ
•SING-ALONG Fri. and Sat. Evenings with Eric Roberts The "MADHATTER"
CHEF'S SPECIAL
Roast Prime Rib of Beef, Roast Potatoes, Fresh Vegetables, Salad Bar or French Onion Soup, Hot Apple Pie with English Custard.
$8.95
OUR MENU ALSO INCLUDES: Seafoods, Steaks, Steak and Lobster, Steak and Crab, PLUS!
7-31

mama mia!
(and papa too)
Dine Italian
Spaghetti, Lasagna, Ravioli and many other favourites
Little ITALY RISTORANTE
ALL DINNERS INCLUDE: Homemade Minestrone Soup, Crisp Salad with Italian Dressing, Garlic Bread
James Bay Inn
Featuring Dancing at "The Foghorn"
270 GOVERNMENT STREET
3 Blocks Past Parliament Buildings
Phone 384-7151
7-30

PNE STAR SPECTACULAR '76! (AUG. 21 SEPT. 6)

FRANK SINATRA — AUG. 21
FRANK SINATRA 8:00 p.m. No. of tickets: $12.50 / $10.50 / $8.50 / $6.50

CHARLEY PRIDE — AUG. 22
CHARLEY PRIDE 8:00 p.m. No. of tickets $6.00 / $5.00 / $4.00

LAWRENCE WELK — AUG. 23
LAWRENCE WELK 8:00 p.m. No. of tickets. $8.00 / $7.00 / $6.00
Note: $1 off regular price for Golden Agers

PHYLLIS DILLER — AUG. 25
PHYLLIS DILLER 1:30 p.m. No. of tickets $1.00 (Golden Agers) $3.00 (Others)
PHYLLIS DILLER WITH SPECIAL GUEST DIANA TRASK 8:00 p.m. No. of tickets $4.00

NEIL SEDAKA — AUG. 26
NEIL SEDAKA 8:00 p.m. No. of tickets $7.00 / $6.00 / $5.00

RAY CHARLES — AUG. 27
RAY CHARLES 8:00 p.m. No. of tickets: $6.00 / $5.00 / $4.00

JOHNNY CASH — AUG. 28
JOHNNY CASH FEATURING THE CASH-CARTER FAMILY 2:00 p.m. No. of tickets $6.00 / $5.00 / $4.00
8:00 p.m. No. of tickets $7.00 / $6.00 / $5.00

DISCO DANCE PARTY — AUG. 29
DANCE CONTEST $3,000 PRIZE MONEY
DISCO DANCE PARTY 7:00 p.m. No. of tickets: $2.50

GLEN CAMPBELL — AUG. 30
GLEN CAMPBELL 8:00 p.m. No. of tickets $7.00 / $6.00 / $5.00

DELLA REESE WITH JOHN BYNER — AUG. 31
DELLA REESE WITH JOHN BYNER 8:00 p.m. No. of tickets: $4.00

VIKKI CARR — SEPT. 1
VIKKI CARR 8:00 p.m. No. of tickets: $6.00 / $5.00 / $4.00

NEIL YOUNG WITH STEPHEN STILLS BAND — SEPT. 2
NEIL YOUNG WITH STEPHEN STILLS BAND 8:00 p.m. No. of tickets: $7.00 (festival seating)

CHUCK BERRY WITH SPECIAL GUESTS SUSAN JACKS & CHARITY BROWN — SEPT. 3
CHUCK BERRY WITH SPECIAL GUESTS SUSAN JACKS & CHARITY BROWN 8:00 p.m. No. of tickets: $6.00 / $5.00 / $4.00

BACHMAN-TURNER OVERDRIVE — SEPT. 4
BACHMAN-TURNER OVERDRIVE 8:00 p.m. No. of tickets: $7.00 (festival seating)

RICK NELSON WITH THE STONE CANYON BAND — SEPT. 5
RICK NELSON WITH THE STONE CANYON BAND 7:00 p.m. No. of tickets: $4.00

ALL-STAR WRESTLING — SEPT. 6
ALL STAR WRESTLING 7:00 p.m. No. of tickets $6.00 / $4.50 / $3.50

Buy now and save! All advance ticket prices include PNE grounds entry. A saving of $1.75 on adult prices! For mail orders, just fill in the number of tickets you want, plus desired prices and showtimes. Mail with a certified cheque or money order made payable to VANCOUVER TICKET CENTRE, 630 Hamilton Street, Vancouver, B.C. V6B 2R3. Please enclose a stamped self-addressed envelope plus 25¢ per ticket handling charge.

Tickets also available at these outlets: Bellingham Sound Center, Bellingham; Buttons, Westlynn Mall, North Van; Harvey's Smoke Shops at Cloverdale Mall, Delta Shoppers Mall and Newton; all Eaton's stores (phone 604/683-3255 to charge your tickets to your Eaton's account).

VP
All shows in Pacific Coliseum with Bobby Hales Orchestra. All seats reserved except where noted.
Name _____
Address _____
City _____ Code _____
Phone (home) _____ (office) _____

Enter Dairyland's FREE PNE FAMILY CONTEST at the dairy case of your favourite store!

Pacific National Exhibition
1.3 million visitors last year

AWB: Pleasant and Funky, But Also Bland

By DAVE MARSH

AVERAGE WHITE BAND: Soul Searching.

STUART
. . . limitations

AWB's third Atlantic album is just as pleasant and funky as the first pair. There's hardly anything these six Scots can't do with black popular music forms. On the other hand, a tendency to blandness, while diminished since Cut the Cake, continues to dominate. Part of the problem is simply one of tempo; AWB seems afraid to cut loose with something really smoking. As importantly, the limitations of Hamish Stuart's vocal approach become increasingly evident. On the other hand, there's little to find fault with within the specific groove the band chooses; on Queen of My Soul, where the Brigati Brothers are added as vocalists, the affair becomes positively uplifting.

ROLLING STONE

JAY FERGUSON: All Alone in the End Zone.

One of the former leaders of Spirit, Ferguson's initial solo album doesn't have much in common with that paragon of West Coast rock groups, nor with anything else. Although he turns in a nice running metaphor about band breakups and football games with the title song, there's hardly any music here to hold interest.

★ ★ ★

WAYLON JENNINGS: Are You Ready for the Country.

Despite his country-outlaw reputation, Jennings has never attempted much beyond country and pop-country arrangements. It's the prime reason all his records — not least this one — are so confusingly and often annoyingly spotty. Are You Ready, for instance, opens with the whiplash of Neil Young's title song, but by Side Two the affair has deteriorated to a reworking of Jim Webb's bathetic schlock masterpiece, MacArthur Park, in a revised version that's neither much shorter nor much better than Jennings' original country hit some years ago. This eraticism is unfortunate because Jennings is a really terrific vocalist, one of the strongest male singers in American music; when he dips, never much more than half-heartedly, toward a rock guitar sound, he's first-rate at that, too. Some day, he'll make an album that will break him out as a rock-pop-country hero. But this isn't it.

★ ★ ★

THE MIGHTY DIAMONDS: Right Time.

A calssic reggae vocal trio, the Diamonds lack a front man as dynamic as Bob Marley of the Wailers, or Toots Hibbert of the Maytals. But that's about the only thing that keeps them from the highest echelon of the music. Their singing is impeccable, and the arrangements, like all the best reggae, are nothing less than seductive. More surprisingly, several of the songs are top-notch lyrically, as well: Right Time is an interesting variation on the Marcus Garvey theme, as is Them Never Love Poor Marcus. Why Me Black Brother Why is a sharp comment on Jamaican social unrest. The rest conform to the reggae Rastafarian formula: songs evoking the Jamaican lifestyle and the desire to return to the African promised land. Aside from Burning Spear, the Mighty Diamonds are the best new group Jamaica has produced in years.

39 Students In Workshop

Thirty-nine secondary students from all over British Columbia are enrolled for the fourth season of University of Victoria's Senior Secondary Summer Theatre Workshop. For six weeks they will be working in and around the Phoenix Theatre, learning stage and acting crafts.

A new step this year is a creative project involving 12 students developing their own original script under the guidance and direction of Victoria actor-teacher, Jim Netherton. The theme is television programming and the title, The Way I See It. The public can see it tonight at Langham Court Theatre, starting at 8.

Main production that will be the culmination of the six-week workshop, is Andorra, by Max Frisch, to be presented at the Phoenix in late August. Among previous workshop productions have been Peer Gynt, Romeo and Juliet, Taming of the Shrew and A Midsummer Night's Dream.

Country Music In Beacon Hill

A variety concert with a country flavor will be given in Beacon Hill Park on Sunday at 2:30 p.m. Woodshed, which comprises Norman, Keith, and Ross Watson, Ralph Nieforth and Jim Sinclair and features country music fiddler Steve Avrum, will be a major attraction.

The program will also have Reginald Stone playing theatre organ from the Cameron Bandshell, soprano Judy Temple, and guitarist-vocalist-emcee Peter Chipman.

ENTERTAINMENT GUIDE

BUTCHART GARDENS OPEN EVERY DAY OF THE YEAR. NOW 9 a.m. to 11 p.m. Many pleasing features combine to add to your pleasure. Your regular admission covers them all — Smashing stage shows . . . Puppet and Minstrel Shows . . . Ross Fountains in their majestic "Ballet To The Stars" . . . Romantic after-dark illumination . . . 6 different Gardens: Fabulous Sunken, English Rose, Stately Italian, Quaint Japanese, Lake Garden and the Great Stage Show Garden . . . plus the Begonia Bower, Show Greenhouse and fascinating Gift and Seed Shop. Come Early! See It All! It's the thrifty way to enjoy the Gardens. **BUTCHART GARDENS RESTAURANT.** Open every day 11 a.m. to 7:30 p.m. (Sorry, no reservations.) Coffee Bar Service always available.

BUTCHART GARDENS SMASHING STAGE ENTERTAINMENT Presented in the midst of incredible beauty, it's the highlight of Victoria's Summer Entertainment Season.

MONDAYS 8:45 p.m. "JUST FOR FUN '76" — Live! On Stage! Musical variety show; laughter, company of 20, lavish costumes, featuring Robin Clarke/Maureen Fraser, Althea McAdam, Murray McAlpine, James MacFarlane, Ian McIntyre, Madeline Paul, Kathy Roberts, Christopher Ross, Woody Woodland, Kevin Woodward and full stage orchestra. Also the "Butchart Gardeners" 1:30 p.m. to 3:30 p.m. and 6:00 to 8:00 p.m.

TUESDAYS, 8:45 p.m. — Same as Monday listing PLUS — the "Zingari Puppets" at 7 and 7:45 p.m.

WEDNESDAYS—Same as Monday listing.

THURSDAYS, 8:45 P.M. SCOTTISH AND VARIETY NIGHT — Colourful Scottish Stage Show and Tatoo. Thrill to the Pipes and Drums of the Canadian Scottish Regiment (Princess Mary's) as they march on our stage and parade in the great Stage Show Garden. Plus other entertainment starring George McDowall, June Dupuis, the Adeline Duncan Dancers, with Ernie Durant, Jim Furmston, Mary Ross and Dick Lathigee. Also the "Butchart Gardeners," 1:30-3:30 and 6:00-8:00 p.m. Plus the "Zingari" Puppets, 7:00 and 7:45 p.m.
FRIDAY—Same as Monday listing.

SATURDAYS — Magic Shows, 11:00, 12:00, 6:00 and 8:00 p.m. "The Butchart Gardeners," 1:00 to 3:00 p.m., — The Heron Family "Humanettes", 3:30 and 4:30 p.m. — "Zingari" Puppets, 7:30 and 8:30 p.m. — Color Film, approximately 9:00 p.m.

SUNDAYS — Magic Shows, 11:00, 12:00, 6:00 and 8:00 p.m. "The Butchart Gardeners" 1:00 to 3:00 p.m.—"Grace Tuckey" Puppets. 3:30 and 4:30 p.m. — The Heron Family "Humanettes," 7:30 and 8:30 p.m. — Color Film approximately 9:00 p.m.

BUTCHART GARDENS. KNOWN THROUGHOUT THE WORLD FOR THEIR INCREDIBLE BEAUTY . . . EVER CHANGING, ALWAYS LOVELY! — Skillful planning, constant replanting, dedicated gardeners pooling their ideas and knowledge, keep them that way week after week, season after season.
BUTCHART GARDENS — MOST GRACIOUS WAY TO ENTERTAIN YOUR FRIENDS. PLAN NOW!

THE OLD FORGE dancing 6 nights a week to the fabulous "Brothers Forbes and Friends," in one of Canada's largest and most luxurious night clubs. Located in the Strathcona Hotel along with their famous discotheque and restaurant. Douglas at Courtney Street, 383-7137.

DINNER DANCING THURS. to SUN—Plus a Sing-Along Fri. and Sat. evenings. You'll get the finest in food and service at the very delightful King's Den Restaurant, 655 Douglas Street — overlooking Thunderbird Park. Ample free parking. This week Grace Germaine at the piano.

THE ROYAL OAK INN — In the Thatch Cabaret: Enjoy the versatile Wayne Peters and "Home Brew" playing for your dancing pleasure Thurs. to Sat.—Tues. to Sat. watch the Olympics on our big screen. Please call for further information 658-5231, 4670 Elk Lake Dr.

BRITISH COLUMBIA FOREST MUSEUM — 1 mile north of Duncan on Trans-Canada Highway. This 40-acre outdoor museum includes an extensive collection of historic logging equipment and an operating 1½ mile railroad. Open daily 10 a.m. to 5:30 p.m. with steam trains running every 20 minutes.

VICTORIA SUMMER FESTIVAL. FREE PROMENADE CONCERTS, Heritage Court; Film Showings, Carillon Concerts, Market Square in Concert, Art Exhibition — for details watch for ads in this paper.

HEATHERBELLE OUTDOOR DOG THEATRE — 17th year of operation. Stage show Tues. and Thurs. 2:30 and 8:00 p.m., and Sun. 2:30 p.m., 4551 W. Saanich Road, 479-2651.

HELD OVER!
No one does it to you like Roman Polanski
Paramount Pictures Presents A Roman Polanski Film
THE TENANT
A Paramount Picture In Color
MATURE Warning: Some coarse language and frightening scenes R. W. McDonald, B.C. Director.
Second Big Week
NIGHTLY 7 & 9:15 (Box Office Opens 6:45)
TOWNE Cinema

OPEN AIR BEDROOM
WARNING: "Completely concerned with sex." R. W. McDonald, B.C. Director.
PLUS
EXPLICIT BEYOND BELIEF! WILDER THAN YOU CAN IMAGINE!
FLESHPOT ON 42nd STREET
WARNING: "Sex and nudity throughout." R. W. McDonald, B.C. Director.
fox cinema
DOORS NIGHTLY AT 6:45
OPEN AIR BEDROOM AT 7 and 9:20
FLESHPOT AT 8 P.M.
EAST INDIAN SHOW SUNDAY AT 3:00 P.M.
'ARADHANA' Starring: Sharmila Tagore, Rajesh Khanna, Parida Jalal, Sujit Kumar, Madan Puri. (Color with English Sub-Titles.)

You'll be swept away to a Never Land of spectacle and song!
Walt Disney's PETER PAN TECHNICOLOR
ALL CARTOON FEATURE
AND WALT DISNEY'S AWARD WINNING FEATURETTE THE HORSE WITH THE FLYING TAIL
Re-released by Buena Vista Distribution Co., Inc. ©Walt Disney Productions
Featurette at Coronet Only
GENERAL
Added Drive-In Feature "ESCAPE TO WITCH MOUNTAIN"
CORONET DAILY AT: 1:30, 3:20, 5:10, 7:05, 9:10
NOTE SPECIAL MATINEES ALL WEEK!
NOTE: NOT SHOWING SUNDAY ONLY AT THE TILLICUM
ALL CHILDREN $1.25
CORONET 638 Yates 383-6464
TILLICUM DRIVE-IN Burnside at Tillicum 382-7531

MEL BROOKS presents SILENT MOVIE
MARTY FELDMAN DOM DeLUISE
SID CAESAR · HAROLD GOULD · RON CARLY · BERNADETTE PETERS
A MEL BROOKS FILM · MEL BROOKS · MICHAEL HERTZBERG · JOHN MORRIS
MEL BROOKS · RON CLARK · RUDY DeLUCA · BARRY LEVINSON · RON CLARK
GENERAL
SATURDAY and SUNDAY AY: 1:30, 3:30, 5:25, 7:20 and 9:20
CAPITOL 805 Yates 384-6811

CINEMA SHOWCASE
LOGAN'S RUN
GENERAL
NIGHTLY AT 6:55 and 9:00
MATINEE SATURDAY ONLY AT 2:00
OPEN SUNDAY EVENING!
OAK BAY 2184 Oak Bay Avenue 598-2213

If you see one picture this year, it should be the one you'll never forget.
THE 6 66 OMEN
RESTRICTED
WARNING: A very frightening picture —R. W. McDonald (B.C. Director)
SATURDAY and SUNDAY AT: 1:30, 3:20, 5:10, 7:05 & 9:15
ROYAL 805 Broughton 383-9711

KUNG FU
I—"FISTS OF FURY"
II—"FIVE FINGERS OF DEATH"
III—"ENTER THE DRAGON"
IV—"HOT POTATO"
SUNDAY NIGHT . . . ALL NIGHT!
MATURE: WARNING—Brutality and Violence. —R. W. McDonald, B.C. Director
GATES OPEN—8:45
SHOW AT DUSK!
ADMISSION—$3.50 Per Person
TILLICUM DRIVE-IN Burnside at Tillicum 382-7531

The Greatest Discovery of Our Time
In search of Noah's Ark
Copyright Sun Classic Pictures, Inc. © 1976
ODEON 2 780 YATES STREET 383-0513
COMING SOON!

Murder by Death
MATURE some coarse language.
(R.W. McDonald, B.C. Director)
ODEON 1 780 YATES STREET 383-0513
MATINEES FRI., SAT., SUN. 1:30, 3:05, 5:05, 7:10, 9:10
MON.-THURS. 7:10, 9:10

THEY WERE THE GIRLS OF OUR DREAMS...
the POM POM GIRLS
STARRING ROBERT CARRADINE • JENNIFER ASHLEY • MICHAEL MULLINS
EXECUTIVE PRODUCER MARILYN J. TENSER • PRODUCED, DIRECTED AND WRITTEN BY JOSEPH RUBEN
STORY BY JOSEPH RUBEN AND ROBERT ROSENTHAL
COLOR BY DELUXE • A CROWN INTERNATIONAL PICTURES RELEASE
MATURE Warning: some coarse language and occasional nudity. (R.W. McDonald, B.C. Director)
ODEON 2 780 YATES STREET 383-0513
SHOWS DAILY 1:40, 3:10, 5:05, 7:10, 9:20

There's nothing but action at the Drive-In,
And some good stuff on the screen too!
DRIVE-IN
Columbia Pictures Presents "DRIVE-IN" a GEORGE LITTO Production
Written by BOB PEETE Associate Producers ROBERT S. BREMSON and HARRY N. BLUM
Produced by GEORGE LITTO Produced by TAMARA ASSEYEV and ALEX ROSE Directed by ROD AMATEAU
MATURE
MATINEES FRI., SAT., SUN. 1:30, 3:30, 5:10, 7:20, 9:25
MON.-THURS. 7:20, 9:25
CHILDREN & SOLDIER AGE $1.00
HAIDA 808 YATES STREET 383-6772

Ode To Billy Joe
MATURE
Warning: occasional nudity and coarse language. R.W. McDonald, B.C. Director
COUNTING HOUSE CINEMA 1 BROAD AT BROUGHTON 385-9434
NIGHTLY 7:05-9:20

FESTIVAL of International Films
All Screwed Up Italy — SATURDAY, JULY 31, 7:30 — Director: Lina Wertmuller — Mature: frequent coarse language.
Katharina Blum Germany — SATURDAY, JULY 31, 9:30 — Director: Schlondorff and von Trotta — Mature: some coarse language.
Kaseki Japan — SUNDAY, AUGUST 1, 7:30 — General — Director: Masaki Kobashi
The Man...Everest — MONDAY, AUGUST 2, 7:30 — Japanese — Canadian — General
Normande Canada — MONDAY, AUGUST 2, 9:30 — Director: Gilles Carle — General
Belladonna Japan — TUESDAY, AUGUST 3, 7:30 — Director: Eiichi Yamamoto — frequently suggestive
Salut L'Artiste France — TUESDAY, AUGUST 3, 9:30 — Director: Yves Robert — Mature
Sinbad Hungary — WEDNESDAY, AUGUST 4, 7:30 — Director: Zoltan Huszarik — Mature
Katharina Blum Germany — WEDNESDAY, AUGUST 4, 9:30 — Directors: Schlondorff and Von Trotta — Mature — some coarse language.
COUNTING HOUSE CINEMA 2 BROAD AT BROUGHTON 385-9434
ADVANCE TICKETS NOW ON SALE ODEON THEATRE, 780 Yates St. 1:30-6:00 p.m.
TICKETS ALSO AVAILABLE AT THE DOOR

YOUNG American concert pianist Robin McCabe will share a program tonight with American violinist Ruggiero Ricci as part of the international concert series being presented in Victoria by the Shawnigan Summer School of the Arts at St. Michael's University School at 8 p.m.

The Tenant: Nightmare World of Exile

The Tenant, Roman Polanski's new film, is a small, serious picture, often darkly funny, about alienation and dislocation, and about the way in which ideas can overpower a person's sense of himself.

The tenant, played by Polanski, is called Treldovsky. He is a naturalized Frenchman and a citizen of Paris, but his style and his speech set him apart, target him out. He works as a clerk in some, dry, dusty archive with boisterous colleagues who take cruel pleasure in underlining his foreignness.

Trelkovsky finds and takes over the apartment of a suicidal girl. The concierge (Shelley Winters), a grunting, puffing old woman, shows him where the girl threw herself out the window, and through a glass roof below. "She's not dead yet," the concierge tells him heavily. "What if she gets better?", Trelkovsky timidly asks, fearing the idea of losing the place. "She won't get better," mutters the concierge.

Trelkovsky goes to the hospital, clutching a bag of oranges, to make sure. The girl is wrapped in bandages, only her mouth is uncovered. Another visitor arrives, and introduces herself as Stella, a friend of the patient's. They call down soothing words to her, in the falsely bright way people do with hopelessly ill friends. Her howls of anguish echo after them, as the race away down the hospital corridors.

Trelkovsky inherits the apartment of two small rooms, awkwardly furnished. He discovers that his neighbors, and his landlord, are obsessively concerned with noise. He is told that his predecessor walked about in slippers, and he is asked to sign a petition requesting that a woman and her crippled child be evicted. The tenant with the petition explains that the woman whistles while she washes up.

Trelkovsky won't sign but he does take off his shoes. On tiptoe, he makes his way through the apartment, maneuvering cautiously around the furniture. He becomes preoccupied with the mystery of the previous tenant. Shifting furniture, one evening, as quietly as he can, he finds a dress, some cosmetics, and most curious of all, a hole in the wall — the repository for a tooth, wrapped in cotton wool. She had a missing front tooth, he remembers.

Gradually, he comes to suspect that his neighbors are conspiring to drive him to an act of suicide. Has he become the reincarnation of his predecessor? Paranoia grows. He

A Film Review By Nora Hutchison

hears knocks at his door in the night, people stare out at him from the lavatory window, across the courtyard from his balcony. The owner of a nearby cafe serves him the kind of chocolate she always drank, and the brand of cigarettes she always smoked, without asking him first.

He falls prey to his panic. He buys a wig and a pair of woman's shoes, and puts on the suicide's dress. Is he himself or not? He mixes other identities too. He sees the head of Mr. Zy, the landlord (Melvyn Douglas), on other people's shoulders, and terror drives him back into his apartment. There he waits, for something, some mind-signal, perhaps, to clarify what is happening.

The tenant draws together threads from Polanski's previous films. As with Repulsion, Rosemary's Baby, and Macbeth, the protagonist is caught up in a world that seems demented. The ruling force is evil, and all powerful. Death may be the only means of salvation.

But this film, for all its elements of the horror, thriller, is intentionlly full of humor. Polanski's curiosity about human behaviour provides his films with a particular energy. He has a cheerful interest in oddities, and the technical, cinematic sense to give it full rein. He uses long takes to encourage his actors to involve themselves totally in the scene. The result is often some extraordinary bits of action.

Polanski is not only a significantly interesting director; as an actor, he is, sometimes, very good. In this film, which is almost entirely his, he takes certain risks to create a stylized character in whom we must believe. Trelkovsky is a tremulous little man, who isn't entirely sure that he's not a nuisance for everone. He seems apologetic about everything, including his life, and his foreignness only makes him more helpless. He walks with his head thrust forward, hunched over his shoulders his long nose leading him close to the ground. It's the stance of someone asking to be stepped over.

The Tenant, shot in dark, oily colors by Sven Nykvist, one of the world's best cinematographers, doesn't thrust itself at you, like Polanski's recent, hard-edged film Chinatown. This work is softer, sympathetically tuned to its hero, and more in keeping with the style of his early fratures, Knife In Water, and Cul-deSac. The story feels as though it was very much a part of Polanski's Kafkaesque past — the nightmare world of an exile who has no ground of his own to stand on.

* * *

A Festival for Everyone

Movies are probably the only art form which everyone feels free to enjoy and to express opinions about. This year's festival of international films, at the Counting House Cinemas, will provide anybody who ever goes to the movies with something to enjoy and argue over. People go to the movies for a variety of reasons — to escape or postpone the pressures of day-to-day living; to be stimulated, emotionally or intellectually; or to experience, vicariously, certain things that belong to all our lives. Movies speak to all of us. As a medium, they link us together and provide us with a common language. This year's festival appears to have been planned for everybody — ther's animation, documentary, erotica, romantic comedy, adventure stuff, politics, and high drama.

Some of the festival's best bets may be: Salut L'Artiste by French director Yves Robert; Kaseki by Masaki Kobayasi; Walerian Borowczyk's Immoral Tales; and an Oscar-winning documentary, co-produced by a Japanese-Canadian team, The Man Who skied Down Everest.

Yves Robert's film has had exceptional reviews elsewhere for its lively, sympathetic portrayal of the life of an aging actor (Marcello Mastroianni) who hasn't quite made it professionally.

Kobayasi is an accomplished Japanese director and like Mizoguchi, Ozu and Oshima, he is concerned to present the conflict between emotional impulse and traditional ritual. In Kaseki, he describes the crises that develop in the life of a successful business executive when he learns that he has less than a year to live.

Borowczyk is considered one of the major artists of modern cinema — for both his animation, and his live-action features. Immoral Tales consist of four pieces of erotical, both fantastic and satirical.

The Man Who Skied Down Everest won the Academy Award as best documentary this year for Canadian film maker Bud Crawley. The "skier" is Miura, who climbed most of the way up Everest with an entourage of scientists and Sherpa guides, and then skied down a part of it, at more than one hundred miles an hour.

At The Galleries

Canadian Nature Art '76 is the title of a travelling exhibition jointly sponsored by the Canadian Nature Federation and National Museum of Natural Sciences, Ottawa. It will be on view in the temporary exhibit gallery, second floor of the Provincial Museum, from today until Aug. 22.

Viewing hours are from 10 a.m. to 7:30 p.m. daily.

An annual exhibition of works by Canadian nature artists, it has already been shown in Ottawa and Edmonton and after leaving here will move to the Museum of Natural History in Regina.

St. John's United Church, West Saanich Road, is holding an art show and sale in the church hall running through to Aug. 31.

A special feature next Friday and Saturday will be an exhibition of Nigerian handicrafts, including wood carvings, thorn carvings, calabash, pottery, batik, tie-dye, starch-resist, weaving paintings, ink drawings and wood cuts.

This collection (for exhibit only) is the property of Andrew and Jessie Stewart of Sidney.

An exhibition of paintings by Ed and Gordon Harris, who were a familiar and popular attraction on the inner harbor causeway until new restrictions drove them off, will go on view at the Emily Carr Arts Centre, 207 Government, from Aug. 2 to 13.

Their works portrays scenes in British Columbia, Cornwall, England and the south of France. The exhibition will be open each weekday from 10 a.m. to 5 p.m.

Famed Cellist Dies

SEATTLE (AP) — Charles Brennand, cellist with the Philadelphia String Quartet since it became quartet in residence at the University of Washington in 1966, has died of a heart attack. He was 47. He was on a camping trip on Vancouver Island when felled by the seizure.

University of Victoria *Phoenix Theatre*
Senior Secondary Summer Theatre Workshop
The Way I See It
an improvised production
at Langham Court Theatre, July 30 and 31st at 8 p.m.
The performances are free with a silver collection for future student scholarships.

DINING WITH A DIFFERENCE
Gay Nineties Spare Rib House
KEN PEAKER and ROLLY McINTOSH
Plays Your SING-A-LONG MUSIC
A SPARKLING ATMOSPHERE For
PERSONALIZED MUSICAL HAPPENINGS
World-Famous SPARERIBS — Full Dinner Menu
825 Burdett — CHERRY BANK HOTEL — 385-5380
2-6

LAST WEEK
Cabaret
AT CEDAR HILL
SMASH MUSICAL
Live on Stage — Fully Professional
"A 'Must See' "—Audrey Johnson
SPECIAL FRI. AND SAT.
DANCE AFTER SHOW
NO EXTRA CHARGE
Nightly 8:30 p.m. (Except Sun.)
TICKETS $6.50
Available from McPherson, Empress and at Door
RESERVATIONS 383-3716
CEDAR HILL COMMUNITY CENTRE
3220 Cedar Hill Road 7-28

Four Seasons Musical Theatre
GILBERT & SULLIVAN
Great Comic Operas (Mon. thru Sat.)
at the Belfry (Fernwood and Gladstone)
TICKETS: EATON'S BOX OFFICE
HOURS: 12:00 to 4:30
TELEPHONE: 383-7013

SUNDAY DINNER at
The Copper Kettle
★ 6:00 p.m. Serving
Delicious Home Cooked Meals
Soup and Salad
Roast Chicken Dinner
Trifle
Tea from 2-4
★ Reservations
6.95
2359 Beacon Ave., Sidney
656-3191

Phoenix Summer Theatre
Final Performance
TONIGHT
6 RMS RIV VU
by Bob Randall
Onstage 8 p.m.
UVic Campus 477-4821

BASTION THEATRE COMPANY
AUDITIONS
for
"Roar of the Greasepaint — Smell of the Crowd"
Actor-Singers and Dancers.
Aug. 11 and Aug. 12
BY APPOINTMENT ONLY
CALL 386-8301

17th Year
HEATHERBELLE OUTDOOR DOG THEATRE
Tuesdays and Thursdays
2:30 and 8:00
Sundays 2:30 p.m. only
30 DOGS On Stage
4551 W. Saanich, 479-2651

DELIGHTFULLY DIFFERENT . . .
WHERE DINING IS EXQUISITE
AND A PLEASURABLE EXPERIENCE
CONSIDER OUR PRECIOUS
"GIFT CERTIFICATES"
Lunch Mon.-Fri. Dinner 7 Days A Week
Shah Jahan
EAST INDIAN
& INTERNATIONAL DINING
1010 Fort St. 383-1211
(Fort at Vancouver) 6-25

CONCERT IN THE PARK
'VARIETY CONCERT'
SUNDAY, AUGUST 1, 1976
2:30 p.m.
Cameron Memorial Band Shell
REGINALD STONE at the Conn Theatre Organ
JUDY TEMPLE, Soprano
NORM WATSON and WOODSHED
with "COUNTRY SOUNDS"
Guitarist, Vocalist and Master of Ceremonies
PETER CHIPMAN
Presented by the City of Victoria, the Trust fund of the Recording Industries and the Victoria Musicians Association.

Felice's
DINING LOUNGE
Gourmet meals, eloquently served in luxury surroundings
LUNCH: MON.-FRI. 11:30-2:30
DINNER: DAILY 5:30-11:30 P.M.
1218 Wharf, Hartwig Court
enter parking lot past wharf at bottom of Yates Street.
5-29 Reservations Please: 385-4497
watch the inner harbour over lunch, over dinner

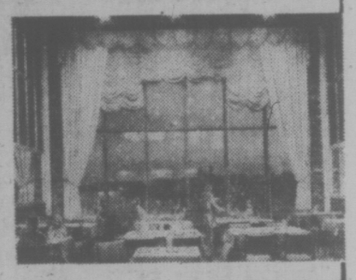

OPENING
THURS. NITE
MRS. DANIELLE'S
563 Johnson St.
At Oriental Alley.
Victoria's Largest and Friendly
AFTER HOURS ROLLING DISCO
Thurs.-Sat. 10 p.m.-5 a.m.
Sunday — 9 p.m.-3 a.m.
★ Proper Dress Required ★

Stars
DISCO
ROCK 'N' ROLL
STARDUST
UPSTAIRS BALLROOM
1037 View St.
385-1031
7-31
NO COVER CHARGE
WEDNESDAY thru SATURDAY
9:00-2:00 DINNER SPECIALS
Salmon Steak $5.45
Spareribs $5.65
New Steak $6.95
"Proper Attire at all Times"

for reservations call 383-1421
NOW
OPEN
12 noon to 10:30 p.m. 7 days a week
VICTORIA'S ONE and ONLY UKRAINIAN RESTAURANT
Peter Peruska's
PEROGIE PALACE
corner of Simcoe & Menzies Sts. in James Bay
LUNCHEON & DINNER
featuring
★ 9 Varieties of Perogies
★ Borsht like your Mother made
8-1 ★ Traditional Holubtsi

FESTiVAL
Laszlo Gati Artistic and Executive Director.
The Victoria Summer Festival Orchestra
and Guest Soloists. • LASZLO GATI *Conductor*
■ Sunset Promenade Concerts
At Heritage Court, Provincial Museum.
Two Concerts each evening — different programs.
First Concert at 6:00 p.m. Second concert at 7:15 p.m.
MONDAY, AUGUST 2 • WEDNESDAY, AUGUST 4 • FRIDAY, AUGUST 6
Bring your own cushions, chairs or blankets! In case of inclement weather, the concerts will be held in the Newcombe Auditorium of the Provincial Museum.
Carillon Concerts — on Fridays with Herman Bergink.
Festival Quartet — Mon. — Fri. 12-1, Parliament Buildings.
■ Market Square
in Concert
(Bounded by Johnson, Store, and Pandora)
Entrance from Johnson St.
Soloist Selena James — Soprano
SUNDAY CONCERT in Beacon Hill Park, August 8, 2:30 P.M. in the Cameron Bandshell.
■ Film Festival
In the Newcombe Auditorium — Provincial Museum at 8:30 p.m.
Mon. Aug. 2—"LIVING ARCTIC"
Wed. Aug. 4—"SWORD OF THE LORD"
Fri. Aug. 6—"THE TIME MACHINE"
■ Exhibition
Provincial Archives Building, Monday through Friday, 9-5.
"Into The Silent Land", "Survey Photography in the Canadian West, 1858-1900". A public Archives of Canada Travelling Exhibition.
■ ALL EVENTS FREE
VICTORIA SUMMER
Sponsored by: The Government of British Columbia through the B.C. Cultural Fund, The Department of Public Works and the Department of Labour, The Municipalities of Victoria, Saanich and Oak Bay, The Abacus Cities Ltd. (Market Square Concerts), and the Music Performance Trust Fund through the Victoria Musicians Association.

ANNOUNCING OUR EXPANSION! OUR STORE IS BIGGER TO SERVE YOU BETTER WITH MORE STOCK!
GROCERIES
OPEN
24 HOURS
AT
QUONLEY'S
GOV'T. at FISGARD
7 6 5 10 9 8 1 2 3 4

PAUL BUTTERFIELD
with
McJOHN
IN CONCERT
SUNDAY, AUGUST 1
7:00 p.m.
Reserve Tickets on sale at
McPHERSON PLAYHOUSE
$4.50 $5.50 $6.50
Presented by Concert Caravans
7-29

ANIMAL CRACKERS AND MIDNIGHT SNACKERS
Come to Pizza Pieman After the show.
And enjoy late evening snacks, great chowder, hot torpedos, rigatoni, spaghetti, pizza and fun.
PIZZA PIEMAN
Free Parking
James Bay - Open 'til 12 midnight weekdays
Town & Country - Open 'til 1 a.m. weekdays
Friday and Saturday Both open 'til 2 a.m.

A Fine Restaurant becomes a legend in it's own time.
TJ's is already a legend that started this summer with superb food, a delightful atmosphere and courteous service, TJ's is waiting for you.
Family dining from 5:30 p.m. to 11:00 p.m.
Open on Monday, August 2, from 12:00 p.m. to 8:00 p.m. celebrating the B.C. Day holiday with our special .....
Daily luncheon and dinner buffet
Salad Bar every evening
Sunday luncheon from 12 - 4
Sunday dinner 4 - 8
Telephone 386-3571
TJ's FOUR SEASONS RESTAURANT
634 HUMBOLDT ST., (in Nootka Court)
Across from the Empress Hotel
7-31

'Rogue or Fool' Role by Canada Protested

By FRANK RUTTER
Times Washington Bureau

WASHINGTON — The Canadian government was disturbed about appearing to be "either a rogue or a fool" when the publication of the Pentagon Papers disclosed it had been a messenger for the United States in North Vietman, according to documents released here.

The documents consist of secret testimony in 1971 when the U.S. government was trying to stop the publication of the Pentagon Papers in the New York Times and other newspapers.

The previously sealed testimony was released by U.S. district court Judge Gerhard Gesell in response to a claim under the Freedom of Information Act.

Canada was the only country which officially complained to the U.S. about the publication of the Pentagon Papers, the secret history of the war in Vietman, according to the testimony of William Macomber, who was in 1971 U.S. deputy undersecretary of state.

Macomber, who is now U.S. ambassador to Turkey, said that the U.S. ambassador was called to the department of external affairs where unidentified senior Canadian officials expressed "concern over impressions created in Canada" by the disclosure of Canadian involvement in U.S. war plans for Vietnam.

The Canadian goverment had been put in the position of being "either a rogue or a fool," Macomber said the officials told the ambassador.

The Pentagon Papers disclosed that the U.S. got Blair Seaborn, who had just been appointed a Canadian member of the International Control Commission for Vietnam, to deliver messages to Hanoi in 1964.

On April 30, 1964, U.S. Secretary of State Dean Rusk flew to Ottawa and arranged for Seaborn to deliver a "carrot and stick" message to Premier Pham Van Cong of North Vietnam.

Seaborn warned Dong, at a secret meeting on June 18, that if conflict in South Vietnam was escalated "the greatest devastation would of course result" for the North. He was also told to convey a U.S. offer of economic and food aid to North Vietnam.

Seaborn was sent back to Hanoi with a second message to Premier Dong on Aug. 10, following a detailed note of instruction conveyed by the U.S. to the Canadian embassy in Washington.

This was another warning of U.S. retaliation for North Vietnam's involvement in the Viet Cong activities in the South, together with a "hint" at the economic benefits to Communist countries which had not aspired to expand their territory.

The Pentagon Papers also disclosed that the U.S. had, later in 1964, planned to seek "new, dramatic, effective" forms of assistance from several allies, including Canada, in the air war then being developed.

A little later, the allies were briefed on what the U.S. was doing in Vietnam, but Canada was told "slightly less" than other Western allies.

The documents released by Judge Gesell included Macomber's "top secret" deposition to the court on June 26, 1971, aimed at proving publication of the Pentagon Papers would do "irreparable damage" to U.S. security.

In fact, the U.S. state department cabled 249 embassies and consular posts around the world, soliciting reactions from other countries.

The only specific, official reaction reported was Canada's.

At the time, Judge Gesell told Macomber that the state department had solicited "a sort of a Pavlovian kind of reaction" from its embassies.

Shortly afterwards, the Supreme Court ruled against the government's efforts to stop newspapers from publishing the Pentagon Papers.

LOCAL and LONG DISTANCE MOVING
RELIABLE TRANSFER OF VICTORIA LTD.
Member of United Van Lines
388-6466 4-11

Nonaligned News Agency Starts Up

NEW DELHI (UPI) — A new agency for the exchange of news among nonaligned nations will begin operations in the next few days, Prime Minister Indira Gandhi's special envoy said today.

"We will start this process in the next two or three days with maybe 20 countries," Mohammed Yunus told a meeting of the Press Club of India. He said each county will pay the cost of transmitting its material rather than charging others for using it.

Yunus headed the Indian delegation to the New Delhi meeting earlier this month of information specialists from 58 nonaligned nations who drew up a draft constitution for the news agency. The constitution will be presented to leaders of the nonaligned bloc for their approval at the Sri Lanka summit conference in mid-August.

The prime minister's special envoy noted favorable reaction to the concept of a nonaligned news pool in the French newspaper Le Monde and by the New China News Agency. But he said stories in the Economist Magazine, the New York Times, the New Statesman and Time Magazine showed "what discomfort we have caused."

He noted the questions of some commentator about the credibility of the proposed agency and about government control of the news, since virtually all national news agencies are owned or controlled by governments.

"The talk of credibility coming out of western news media is a myth of the western news media themselves," he said. On another point he said, "the so-called free press has only served the interests of the haves versus the have-nots. Let us serve notice that this is at an end."

Yunus said Western news media speak "as if all these agencies were founded by God almighty and Jesus Christ was the managing director."

Yunus, who is a board member of India's national news agency, Samachar, and is a former diplomat, was especially critical of the press in Britain, the United States and West Germany, particularly of their reports since Mrs. Gandhi declared a nationwide state of emergency in June, 1975, with accompanying suspension of civil liberties and censorship of the Indian press.

Cubans Want North Sea Fish

Manchester Guardian

LONDON — Cuba has applied for fishing rights in the North Sea and the English Channel, sending shivers down the backs of European trawler owners.

The Cuban request was made to the Northeast Atlantic Fisheries Commission, which met in Estoril, Portugal, earlier this month.

Having been told by Canada that it could no longer catch codfish in the Northwest Atlantic, Cuba asked for a quota of 1,000 tons of herring and 1,000 tons of mackerel in the North Sea, 3,000 tons of mackerel off Cornwall, 4,000 tons of cod in the White Sea where the British fishing fleet has traditonal rights and access to grounds off the French, Spanish and Portuguese coasts.

The Northeast Atlantic Fisheries Commission, which has been far from effective in the past in allocating quotas, is to meet again in November. British trawler owners hope that international recognition of 200-mile fishing zones will make both the commission and the Cuban initiative obsolete before that meeting. The British fishing industry is already concerned about depleting stocks in the North Sea and English Channel, and the Cuba initiative comes when the British government is trying to negotiate a 200-mile European Economic Community fishing zone with adequate protection for British fleets.

Cuba's interest in fishing grounds as far north as the Arctic, however, follows a massive investment program, and on completion of its order for 21 factory trawlers being built in Spain, Cuba's freezer fleet will be about twice the size of Britian's.

As a reward for helping the present Angolan regime win the civil war there, the Luanda government has already said that Cuba will have privileged access to its 200-mile limit if the United Nations officially endorses extended fishing zones later this year.

The British Trawlers' Federation Friday expressed alarm at the Cuban move. "Russia's fishing fleet is already the world's largest, and the Cuban fleet is little more than an extension of that," said Austen Laing, BTF director-general.

He added, "Their presence would be a distinct threat to both ours and the rest of the EEC's fish stocks, because, knowing as we do the Communist technique, there would be absolutely no way of checking what they had caught once they were on the grounds, no matter what they might ostensibly have been allocated and accepted."

LADIES' AUGUST
twice weekly
NOON FITNESS
—$10
PHONE TODAY: 386-7511
YM-YWCA

Inmates Offered Cash

PORTLAND, Ore. (AP) — Multnomah County offered $500 to each of five inmates who were abused by guards at Rocky Butte Jail in exchange for their written promise not to sue the county, the county's top elected official acknowledged Thursday.

"America Stands By"

Oh, Canada, The Beautiful,
We love your woods and plains,
Your orchards' bloom and grassy glens,
And fields of sunlit grains.
With fruits of forest, field and mine,
Your people all are blest;
For you, in wise beneficience,
Nature has done her best.

We think of you, a sister dear,
We point to you with pride.
Your many virtues we extol —
We're sisters, side by side.
And, if by means of voice and pen,
Or just by being nigh,
There's any help that we can give,
Remember, we stand by.

Forces of evil we must meet,
Both sides of our borderland;
Our fight's not o'er; there's work for all,
United, let us stand.
You need our help, and we need yours;
Beneath a common sky,
Let each help each; and know you well —
America stands by!

— *Annie S. Greenwood,*
Minneapolis, U.S.A.

"Canada Greets America, (U.S.A.)"

I thank thee for thy greeting,
O blest indeed am I
To have thy deep affection,
To have thee standing by.
Sisters we are, America,
Faith and trust retain,
Side by side, hand clasping hand
While earth and sky remain.
Differences we may have,
Of all the common lot,
But none that a kind word spoken
Shan't make all forgot.
Still, should fate be so unkind
As ever to allow
Anything our love to wound
May we stand then as now.

O mighty America,
O lovely sister mine,
Of all the world's great powers
In preference to thine
There is none that I would choose.
God has been good to me,
One of His greatest blessings
Made me sister to thee.
Of beauty, and wealth, and power,
Thou art well possessed,
With sons and daughters legion,
The truest and the best.
As proof of my affection,
America I say:
I praise thee, may God bless thee,
I love thee, U.S.A.

— *James Hogan,*
603-1420 Beach Drive,
Victoria, B.C.

Adv't.

P.D.Y. FOOD CENTRE
CRAIGFLOWER and TILLICUM
Prices Effective Aug. 1, 2, 3, 4
OPEN AUG. 2ND, B.C. DAY
12 NOON TO 6 P.M.
WE RESERVE THE RIGHT TO LIMIT QUANTITIES

Star-Kist CHUNK LIGHT TUNA 6½-oz. tin ..... 55¢
Government Inspected PORK STEAK lb. 1.09
Boneless PORK BUTT ROAST lb. 1.15
No. 1 BULK WIENERS lb. ..... 69¢
BREAKFAST SAUSAGE lb. ..... 99¢
CRISCO OIL 128 oz. tin 3.99
High Liner Frozen FISH CAKES 12-oz. pkg. ..... 39¢
Shirriff GOOD MORNING MARMALADE 24-oz. jar ..... 98¢
Golden Ripe BANANAS 5 lbs. 89¢
Fresh PEACHES NECTARINE 3 lbs. 1.00
7-31

CONTINUING 76
Continuing Education, University of Victoria

- Courses and programmes open to all residents of the community, except where noted.
- Register by September 10.
- Most courses start the week of September 13-17 and finish the week of November 29-December 3.
- Calendars are available from the Division of Continuing Education, "L" Building, University of Victoria, or from the Victoria Public Library and all branches, in the second week of August.

For full course information, call the Division of Continuing Education, 477-6911, locals 4802, 4803, 4804.

Languages Level I
Chinese — Wednesdays, 7:30-9:00 p.m. $40
Greek — (see Liberal Studies)
Hebrew — Mondays, 7:00-10:00 p.m. $40
Hungarian — Wednesdays, 7:30-9:00 p.m. $40
Italian — Tuesdays, 7:30-9:00 p.m. $40
Norwegian — Tuesdays, 7:30-9:00 p.m. $40
Russian — Thursdays, 7:30-9:00 p.m. $40
Serbo-Croatian — Tuesdays, 7:30-9:00 p.m. $40
Spanish — Mondays, 7:30-9:00 p.m. $40
Swedish — Wednesdays, 7:30-9:00 p.m. $40

Languages Level II
Hebrew — Mondays, 7:00-10:00 p.m. $40
Norwegian — Thursdays, 7:30-9:00 p.m. $40
Spanish — Thursdays, 7:30-9:00 p.m. $40

French Language Diploma Programme
Enquire for details — Morning, afternoon and evening classes. Phone 477-6911, local 4805.

Liberal Studies
Adolescents' Dilemma — Thursdays, October 7, 14, 21 7:30-9:30 p.m. $10
Asian Religions—An Introduction — Tuesdays, 7:30-9:30 p.m. $35
Beginning Greek with Special Emphasis on the New Testament — Saturdays, 9:30-11:30 a.m. $40
Conflict and Harmony in Traditional and Modern China — Tuesdays, 7:30-9:30 p.m. $35
Encouragement of Children's Success in School — Wednesdays, 7:30-9:30 p.m. $15
The Mapping of British Columbia — Enquire for details
Movement Centering and Personal Integration — Mondays, 7:30-9:30 p.m. $35
Oceania in Overview—The Pacific Islands: Past and Present — Tuesdays, 7:30-9:30 p.m. $26
The Renaissance in Italy — Mondays, 7:30-9:30 p.m. $26
Self-Exploration. Seminar for Women — Wednesdays, 7:30-9:30 p.m. $20

Natural Sciences
Astronomy Today — Wednesdays, 7:30-9:30 p.m. $35
Between the Tides — Wednesdays, 7:30-9:30 p.m. $35
Earthquakes and Related Phenomena — Tuesdays, 7:30-9:30 p.m. $26
Fresh Water—Our Changing Heritage — Wednesdays, 7:30-9:30 p.m. $26
Growing Flowering Plants in the Home or Under Glass — Thursdays, 7:30-9:30 p.m. $26
The Living World — Wednesdays, 7:30-9:30 p.m. $40
Rock and Mineral Identification (Level II) — Tuesdays, 7:30-9:30 p.m. $35

Creative and Performing Arts
Dinner/Theatre Evenings — Dec. 9. March 31, and an additional date to be announced. Fee per presentation, including dinner $10
Film Maker's Workshop — Tuesdays, 7:00-10:00 p.m. $60
New Horizons Concerts (James Bay) — Saturdays, 2:00 p.m. Enquire for details. Phone 477-6911, locals 4802, 4803, 4804 or 386-3035.
Understanding Contemporary Music — Tuesdays, 7:30-9:30 p.m. $26
University of Victoria Film Society — Sundays, 8:00 p.m. Adults $20 Students $10 Single Admission $2/$1

Computing Science
Introduction to Computers — Wednesdays, 7:30-9:30 p.m. $15
Computers and You: Computer Appreciation — Tuesdays, 7:30-9:30 p.m. $20
Elementary Fortran — Wednesdays, 7:30-9:30 p.m. $80
Introduction to PL/1 — Mondays, 7:30-9:30 p.m. $80
Intermediate PL/1 — Mondays, 7:30-9:30 p.m. $95

Business and Management
Business Law (ICB) — Mondays, 7:30-9:30 p.m. $100
Communication (ICB) — Enquire for details $100
Developing Your Management Style — Nov. 19, 20, 9:00-4:30 p.m. $35
Fundamentals of Accounting (ICB) — ICB students contact the Co-ordinator, 385-2421. Others, please call Camosun College, 592-1281, local 245.
Financial Accounting (ICB) — ICB students contact the Co-ordinator, 385-2421. Others, please call Camosun College, 592-1281, local 245.
Personnel Management (ICB) — Mondays, 7:30-9:30 p.m. $100

Helping Professions
UNIPROFESSIONAL — The course is available to members of one profession.
INTERPROFESSIONAL — The course is available to members of various health and related professions

Nursing
Basic Biostatistics and Epidemiology (Uniprofessional) — Enquire for details.
Extended Care (Uniprofessional) — Thursdays, 7:30-9:30 p.m. $10
Nursing Assessment (Uniprofessional) — Nov. 19, 20, 21. 9:00-4:30 p.m. $35
The Quality Assurance Programme for Nursing Practice (Uniprofessional) — Oct. 1, 2, 9:00-4:30 p.m. $10

Physiotherapy
Orthopaedics and Soft Tissue Injuries, Part 1A (Uniprofessional) — Oct. 2, 3, 8:30-5:00 p.m. $40 CPA members $50 non-CPA members
Extremity and Vertebral Course Part 1B (Uniprofessional) — Oct. 30, 31, 8:30-5:00 p.m. $40 CPA members $50 non-CPA members

Pharmacy
Advising the Diabetic Patient (Interprofessional) — Oct. 6, 13, 20, 8:00-10:00 p.m. $15

Occupational Therapy
Functional Neuroanatomy and Neurology (Interprofessional) — Tuesdays, 7:30-9:30 p.m. $26

Social Work
Alcoholism (Interprofessional) — Nov. 17, 9:00-4:30 p.m. $12
Crisis Intervention (Interprofessional) — Wednesdays, 7:30-9:30 p.m. $35 — beginning Sept. 29
Family Systems Theory Seminar (Interprofessional) — Wednesdays, 7:30-9:30 p.m. $15 — Beginning Nov. 10
Participatory Management Workshop (Interprofessional) — Enquire for details.
Psychosocial Aspects of Aging (Interprofessional) — Sept. 14, 7:30-8:30 p.m. Sept. 25 and Oct. 2, 9:00-4:30 p.m. $35
Tasks and Roles in Social Work Practice (Uniprofessional) — Tuesdays, 7:30-9:30 p.m. $35
The Profession of Social Work (Uniprofessional) — Tuesdays, 7:30-9:30 p.m. $35

Early Childhood Education
The Adult and Learning Child in Group Settings (Uniprofessional) — Saturdays, 9:30 a.m. 12:30 p.m. $55

FOR FURTHER INFORMATION, AND A CALENDAR DESCRIBING THE COURSES, CALL THE DIVISION OF CONTINUING EDUCATION, 477-6911, locals 4802, 4803, 4804.
Calendars will be available from the Victoria Public Library and all branches in the second week of August.

UNIVERSITY OF VICTORIA
DIVISION OF CONTINUING EDUCATION
P.O. BOX 1700
VICTORIA, B.C.
CANADA V8W 2Y2
PHONE 477-6911
LOCALS 4802-4804

REGISTRATION
Course Title(s) _____ Fee _____
_____ Fee _____
_____ Fee _____
Cash ____ Cheque ____ Total ____
please make cheques or money order payable in full to the University of Victoria
Miss Mr. Mrs. Ms _____ Surname _____ Given Names
Address _____ Apt./Street/R.R. # _____ City _____ Province
_____ Postal Code _____ Telephone _____ Daytime _____ Evening

IF YOU'RE ENCHANTED by DISENFRANCHISEMENT,
Victoria City Residents 19 Years and Over . . . Be Sure To PUT-OFF REGISTERING at The City Clerk's Office, No. 1 Centennial Square

A GALIANO GAL WHO KNOWS HAPPINESS

Leave the Island? Never!

max low

(Second of Two Parts)

New Zealand, visitors from afar would often say, is beautiful, indeed . . . but we couldn't live there.

Too cut off from the rest of the world, they'd say.

In a way, it's rather like that with British Columbia's Outer Gulf Islands.

Many of us in Victoria like to take the ferry Mayne Queen and visit one or more of the Outer Four — Pender, Saturna, Galiano and Mayne. We drive through them and enjoy the tranquility and some of the most spectacular scenery in the world. And we glance at the real estate "For Sale" signs and dream a little of that retirement spot.

★

But could we live there, all our lives, bringing up a young family, eking out a meagre living with a spot of mixed farming or fishing? For most of us, the answer would be "no!"

Yet many do. And today it's a piece of cake compared with the bad old days. Devina Baines remembers them.

Now described as "the matriach of the north end of the island" Devina was born in Ladysmith and was taken to live on Galiano when she was 13 days old. That was back in 1908 and she has been there ever since!

"All the travel was by boat in those days and my father used to go to Chemainus and buy our groceries once every three months," says Devina, who has a nearby road named after her.

"My dad was the first keeper at Porlier Pass Lighthouse," she explains. "He came here in 1902 just after the lighthouses were built. Today, the lighthouse is all electric and automatic. They just push buttons. But in the old days, the light came from coal-oil lamps which had to be trimmed and the glasses cleaned every night before they went on, and the warning horn was operated by a hand bellows."

Devina's husband Harry Baines moved to Galiano in 1916 and, after helping his father in his machine shop then running it himself for a while, he turned to commercial fishing. He sells his salmon and cod to a fish buyer in the next bay. And when he's not fishing, Harry serves as fire warden for the north end of the island, and has done for 20 years or more.

Devina writes regularly for the weekly paper Gulf Islands Driftwood, published on Salt Spring, and for four years she ran the little north end post office until it was closed in 1970.

But have Devina and her husband — who have been married nearly 50 years — never thought of leaving the islands?

"No, never!" she says emphatically. "We brought up our children here and it seemed like a good place to stay."

Seems like a good place to bring up children, too. Harry and Devina have seven children, 20 grandchildren and seven great-grandchildren. Their four daughters married and moved away but the three sons have all settled on Galiano and have their own homes and families. They have their own boats and they're all fishermen.

★

Ask Devina Baines what is so special about the island to her and she smiles and her eyes twinkle like the lighthouse her father used to keep.

"It's quiet yet we have little parties and dances in the hall," she says simply. "It's such a pretty place, too . . . I guess because I've spent my life here."

When Devina started her life on the island named after Spanish explorer Dionisio Alcala Galiano, there were few luxuries. There was no road, just a narrow wagon trail running past the home they built. The telephone was connected in the 1920s but, says Harry, they didn't bother with the poles, they just nailed the telephone wires to trees. Homes had their own power plants. Hydro service didn't reach the island's north end until 1966 and even the islanders themselves had to band together to blaze a trail through the forest for the power line.

Today, things are different on Galiano Island. There are two grocery stores and a fine road runs the full 17-mile-length of the skinny one-mile-wide isle. There are now two doctors, both supposed to be retired but who look after the islanders. And, like the other Outer Islands, it enjoys a good, regular ferry service.

Yet there is still that haunting feeling of remoteness, of being cut off. So what makes people want to live there? Many things, says Jean Lockwood.

Community spirit is the main thing, says Jean, who published the now-defunct Gulf Islander in her converted henhouse for four years and whose real estate office now doubles as a sort of drop-in social centre for the island.

When something needs doing, the islanders gang up and get it done. Some years ago, they built a church and abandoned the old mission house they'd used since early days. More recently they got together and laid out a community golf course and right now they're working on a project to put a new roof on the community hall.

And when something needs stopping, they gang up and handle that, too.

"We only have a policeman in the summer months, so we gang up on litterers and we gang up on motorbikes," explains Jean. And she thinks a lot of MacMillan Bloedel which owns 70 per cent of Galiano Island.

★

"They are good corporate citizens and you won't hear an Islander say anything about them unless it's good," she adds.

And the magic of the island? Well, she says, it's the beauty, the climate . . . but it's the people.

"There are beautiful people here, people who are involved," says Jean, who is also president of the Galiano Club and the island's honorary fire chief. "As a co-operative community, I think it's outstanding."

And Jean Lockwood smiles.

"There is a longing by city people to escape to a funny little island where everybody knows each other and nobody cares.

"And we sure as hell don't love each other, but we are concerned . . . every life touches."

—Max Low photo

Devina and Harry Baines made the right choice

—Bill Halkett photo

$100 gold coins and a $1,200 gold bar . . . the time isn't right

Shoppers Alerted On Metric Prices

Victoria merchants have to be reminded they can't increase their prices as a result of metric conversion, Lila Sutherland, a spokesman for the Victoria branch of the Consumers Association of Canada, said today.

She said the association had received complaints from consumers that some Victoria grocers were charging as much for a two kilogram bag of sugar as they did for a five-pound bag. Two kilograms is only 4.4 pounds so the result was a hidden price increase.

"We are investigating this complaint and are reminding Victoria merchants they must be careful not to increase prices in this way," she said.

The provincial body of the association has been given a $3,000 grant from the provincial government to monitor the changeover to the metric system.

The association has been watching the sugar conversion and dairy products, which are being converted to smaller sizes. A gallon of ice cream becomes four litres, which is slightly smaller and should be at a lower price.

Another conversion coming soon is the move from quarts of milk to litres, which are also smaller and should cost less.

"The best thing to do when you notice a price that appears to be too high is to go directly to the manager and ask him about it. There might be an explanation, such as an increase in the wholesale price.

"However, we are finding quite a few merchants who simply are not aware of the law or do not realize it is a smaller size. When we bring the matter to their attention, they lower the price without argument," she said.

Mrs. Sutherland said that if the merchant refuses to lower the price and has no good explanation for it, then a complaint can be lodged with the Consumers Association of Canada or with the provincial government's department of consumer services.

The Consumers Association of Canada has 1,200 members in the Victoria area and can use as many as 25 members in monitoring activities for major projects.

While there is a federal law against price increases through metric conversion, the Consumers Association of Canada has no authority to do anything more than monitor the pricing activities of local merchants, she said.

"We try to use persuasion. If that doesn't work then there is nothing we can do except file a report."

She said most Victoria merchants have co-operated with the association and have lowered prices when the discrepancy is pointed out.

Sugar prices have been difficult to monitor because they have changed frequently at the wholesale level in response to the volatile world market.

An official of the B.C. Sugar Refining Co. Ltd. of Vancouver told the association any price changes were due to market conditions and not a result of metric conversion.

The job of the Consumers Association of Canada has been to see that this practice is reflected in prices at the retail level, Mrs. Sutherland said.

All bags of sugar are out in new sizes as part of the conversion program. The 10-pound bag becomes four kilograms and the 25-pound bag becomes 10 kilograms.

In each case the sugar content is 12 per cent less and the price should also be 12 per cent less.

Final Blow For Sundeck

Jozef Brus lost a legal battle Friday to keep his own private place in the sun — the sundeck attached to his home at 1431 Thurlow.

The city of Victoria had ruled that the structure was illegal because it was built too close to the property line, and ordered Brus to remove it or the city would bill him for the work.

A bylaw authorizing the demolition was passed by Victoria city council earlier this summer, but on Friday Brus' lawyer Doug Christie applied in county court to have the bylaw quashed.

★

Christie said after the hearing, however, that Judge E. J. C. Stewart decided he did not have jurisdiction in the matter.

So the city is apparently free to send in its work crew and demolish the offending structure.

As the city's zoning bylaw stipulates a carport must be six feet from the property line, and the Thurlow property allowed only five feet clearance, Brus had to obtain board of variance approval to build the original carport.

A neighbor subsequently objected to the sundeck built on top of the carport, the property was re-surveyed and it was found that the distance from the true property was less than four feet.

If You Have That Golden Glitter In Your Eyes, Better Look Again

By AL FORREST
Times Staff

For those lucky folk in Victoria with cash to invest there's a time to be cautious and a time to plunge.

Right now, this seems like a time to be cautious, says R. J. McLean, portfolio manager for the Victoria branch of Montreal Trust.

If investors must plunge, they should plunge cautiously, he said.

The high risk ventures like gold and stocks have not been kind to the investors during the first half of this year and while there are some good stock buys around, the investor should exercise caution.

As for gold, forget it.

"People buy gold when everything else is going wrong in the investment field," McLean said.

"It can be viewed as an insurance policy. When the value of currencies is being eroded, gold increases in value. If the bottom falls out of everything else, then gold holdings are valuable."

Gold was an excellent buy in the 1973 to 1975 period when the value of everything else was being rocked by an incredible inflation that hit 30 per cent or more in some countries.

"If this type of inflation starts once again, that will be the signal to consider gold as an investment. The important factor is world inflation, not just the inflation rate in Canada."

In recent months, McLean's advice to his clients has been to put no more than 10 per cent of their assets in gold, if they buy any at all.

Now his advice is not to buy any.

"We have no way of being able to predict whether the price of gold will go up or down. It is always fluctuating. But there are trends that are associated with world conditions. Right now inflation is cooling off and this usually makes for a decline in the price of gold."

(In recent days the price has slipped from $125 an ounce to about $112.)

Silver is subjected to the same considerations but is less hazardous than gold investment. The price usually moves between $4 and $5 an ounce and silver has commercial uses as well as investment value.

Meanwhile, that most cautious of investments, the bond market, is making a strong comeback.

"High long-term interest rates are beginning to look attractive now that the trend in interest rates is downward," McLean said.

The mortgage interest rate is down to 11.75 per cent, after hitting a high of 12.5 per cent last fall, and a further drop is possible because of surplus lending funds.

McLean said he is recommending an equal division of assets into stocks and bonds at this time, for the cautious investor.

For example, a typical portfolio of $100,000 would contain $49,825 in four separate bond issues, producing a total dividend income of $5,063 in one year for a 10.2 per cent return.

The remaining $50,175 would go into common stocks that are considered solid, with some of the most interesting growth potential being in the resource sector.

His list includes Abitibi Paper, Alcan Aluminum and Noranda Mines as well as the perennial market favorites, Canadian Pacific, Bell Telephone and Royal Bank of Canada.

"A more aggressive investor might want to put 75 per cent of his assets into stocks and only 25 per cent into bonds but for the majority of investors we would advise a 50-50 split," he said.

"Most Victoria investors are very conservative because of the large retirement community, and the present market condition appears favorable for their type of investment."

As for the more exotic money-makers like art objects and antiques, these are best left to the dealers who specialize in these fields.

While inflation has increased the value of many items, it is possible to lose huge sums by making a bad guess.

So, the Weather Leaves You Cold

By PAUL NICHOLSON
Times Staff

Why does everybody think this is such a bummer of a summer?

Old Sol actually has been blessing Victoria as much as usual and it's rained less than most summers.

The weather statistics prove it.

The grumbling is probably partly due to the fact that, despite the sunshine, temperatures have been several degrees lower than normal and habitual weather knockers also have poor memories.

Temperatures have averaged about two degrees Celsius less than corresponding time periods last year. But people also tend to forget the rainy days of past summers and think only of the hot times, a spokesman for the weather office at the airport said.

The sun shone for 302.8 hours in June, compared to the June average of 279.4 hours.

Up to July 28, 284.6 hours of sunshine brightened Victoria. The July average is 302.9, so the average should be reached when the last three days are counted.

In June, 23.8 mm. of rain fell, compared to the June average of 29.2 mm.

The average high temperature for June was 17.9 degrees Celsius with an average low at 7.6 degrees for a mean average of 12.8 degrees.

Normal temperatures are 19 high, 9.5 low and 14.5 mean average.

The tourists aren't too thrilled with our weather either.

Tally-Ho driver John Hood said they're complaining about the cold.

"They wonder if it is this cold in the summer, what is it like in the winter.

"They think the whole place freezes over," he says gesturing toward the Inner Harbor. "It's pretty hard convincing them that's not true."

Hood was wearing a windbreaker jacket Thursday. Even though the afternoon was sunny, the wind was chilly. He said he would never have worn his jacket on a normal July afternoon.

The same goes for the blankets provided for Tally-Ho passengers.

"We use blankets all the time. Most years they wouldn't be needed in July."

Terry Ackerman, a lifeguard at Thetis Lake for seven years, thinks this is by far the worst summer he has ever seen.

"I would say the crowds are down one-third to one-half over previous years."

So as July draws to a close, the weather worriers are beginning to wonder if those lazy, hazy, crazy days of summer are ever going to arrive. They aren't too impressed with the weather office "stats."

WEEK'S RANGE AT VANCOUVER

VANCOUVER WEEKLY STOCK QUOTES
Distributed by The Canadian Press
Week ending Friday, July 30, 1976
Quotations in cents unless marked $. Odd lot sales marked t. Net change is from last week's close of same lot type.

Stock	Sales	High	Low	Close	Ch'ge	1974 High	1974 Low
Resource and Development							
Aalenian	153400	43½	36	41	−3	68	2
Aber Mrls	2500	22	22	22		25	8
Achron	2000	6	4½	4½		15	4½
Afton	500	637	612	612	+ 12737	520	
Alete	1400	20	15½	17		20	10
Alice Lk	1290	6	6	6		12	5½
Andex Mns	110500	20	17½	19½	+2	21	9
Anglo Bo	61100	165	150	153	−3	470	65
Arcdia	12500	12	10	10		21	10
Ardo	4000	7	5	7	+2	10	3
Arodien	7000	37	33	33	−5	47½	16
August Pet	54068	21	18	21	−1½	35	14
Avino	10808	17½	17	17½	−2½	29	14½
Azure	280	7	5	7		14	5
Balfour	34000	68	62	64	−5	159	17
Barrier Rt	16500	63	58	61		158	58
Bath N	30250	72	67	70	+3	112	63
Belcara	3000	16	16	16	−4	20	11
Belmoral	12000	90	82	83	−2	150	75
Benson	1000	17½	17	17	−3	29	13½
B Giant	1000	14	14	14		20	11
Bow Rvr	4500	28	25	28	+3	40	25
Bmeda	1400	108	108	108		210	100
Brendon	12500	4	4	4	−1	8	4
BX Dev	19800	150	136	141	+4	259	87
Calico	3000	4½	4½	4½	+ ½	10	4
C Brrnca	3000	27	25	25	−1	32	18
Cdn Nat res	7125	512	500	500		525	340
Canfia	2000	12½	12½	12½	+2½	20	10
Capl Int	8000	6½	6	6	− ½	11	3
Car Bell	3000	11½	11½	11½		12½	7
Carolin	13200	100	100	100		185	100
C Cons	16500	6	5½	5½		14	5½
Casino	5000	20	20	20		31	15
Celico Res	5600	30	25	25	−5	39	25
Chandalar	1020	50	50	50		100	40
Chnl Gld Rs	2900	16	12	12	+1½	30	10½
Charlth	9500	11	10½	10½	− ½	45	10
Charta	2000	10	10	10		15	7
Chalex	22000	22	18	20	−2	42	18
Chromx	1000	21	21	21		33	18
Cirpa Res	1875	35	33	31	−4	55	25
Citfec Mnl	4500	16	15	16		20	12
Claymore	61500	90	79	90	+3	174	62
C Cap	2751	61	60	60		100	60
Colby Mns	20000	45	37½	38		106	37½
Clonial	1300	57	57	57	−3	100	55
Cit Res	30898	34½	30	34½	+1½	55	20
Conam Re	38000	52	45	45	−2	55	20
Con Bamf	12540	12	12	12		14	5
Con Bound	237500	41	28	39	+9	54	18
Cons Cltex	3700	14½	11	14½	+4	34	10½
Cons Colum	26580	20	19	19		28	15
Cons Kalco	6600	27	26	27		33	20
Cons Butt	4125	9½	9	9	− ½	12	5
Cons Tran	46500	37	33	33		40	9
Cop Ex	75800	15	12	15	+3	15	5
Copr Lak	124500	24	23	23	− ½	35	20
Coralta	6125	42	36	38	−4	65	32
Coseka Res	7800	370	370	370		410	300
Coynex Dev	25000	215	200	210		240	130
Cream	4500	15	14	15	+1	28	13
Cree Lak	15300	310	281	281	−29	325	35
Ctlas Expl	34000	18	14	18	+3	36	12
Cyp Anv Mn	500	$11½	11½	11½		12	9
Cypre Res	177300	42½	35	36	−6	80	27
Dankoe	2740	270	260	265	−15	305	185
Davenport	5500	51	50	51	+1	74	47
Dav Kys	2600	30	23	23	−7	48	23
Davoil Nat	8430	85	72	85	+13	100	25
Delta Pet	3000	14	14	14	+1	15	9
Dundee pal	3000	33	33	33		33	
Dus Mac	51246	33	30	30	−3	95	30
Eagle R	500	7	7	7		12	4½
Eltron Sec	3000	60	60	60	−3	110	40
Enex	1000	29	29	29	−1	36	25
Five Star	500	4	4	4		6	½
F St Jhn	50200	55	55	55		65	49
Fosco Mng	7000	10	8	8		15	7
Freehld	1075	41	41	41		75	36
Futurty	500	5½	5½	5½		10	4
Galveston	15200	104	101	103	+1	170	100
Geo Dyn	27500	8	7	7	−1	45½	7
Giant Ex	5000	7	7	7		9	3
Gnt Mas	500	126	126	126	+2	188	90
Gbrttar	7950	$7¼	7½	7½	− ⅛	8¼	5⅛
G Gate	8994	20	19	20		30	18
Gldn Gnit	103900	33	30½	32	−1	36	11
Golden Std	18700	21½	18	18	−2	31	10
Gold River	500	15	15	15	−5	42½	14
Grandora	5000	11	9	11	+2	22	9
Grand Prix	1100	152	147	152	+7	155	133
G N Pete	4000	21	21	21	+1	29	11
Greenld Ex	1155	15	15	15		20	10
Gsp. Res	9807	137	130	130	−7	243	115
Hallmark	28800	49	44	47	−2½	54	33
Henrieta	60200	145	125	144		230	22
Hilnd Lode	3000	8½	8½	8½	+ ½	16½	7
Hihhawk I	2000	18	13	18	+3	26	13
H Merc	92200	33½	27	28	−8	48	16
Hmont	700	110	110	110	−1	135	103
Holofi	46250	160	153	160	+7	160	153
Hpst Vent	25600	220	196	201	−14	220	85
Imp Mef	2000	13	13	13	+1	26	10
Initial	3500	19	19	19		27	15
Intergold	1667	15	15	15		23	13
Itl Bremac	26750	80	75	80	+1	93	40
Iskut	4000	7	7	7		10	4½
Jersey	14700	154	153	154		165	44
Joy Ind Ltd	1000	27	27	27		48	25
Kent Grgy	12000	26	22	23	−1	35	15
Klondex	2000	22	20	20		26	15
Lada Dev	7500	24	22	24	−2	35	15
Laguna	14000	6½	6	6	−1	11½	5
Laura	3000	4½	3½	3½		12½	3½
Lmc Res	40500	38	26½	31	−7½	62	26½
Lornex	1200	1125	1100	1100		1150	685
LP Indust	2000	12	12	12		23	12
M M Prcpn	18000	21	18	20	−1	33	12
Magnum	500	30	30	30		30	14
Makaso	3700	10	10	10	−3	21	10
Marge Entr	3300	35	35	35	−2	37	25
Mark V	25600	105	90	105	+10	152	55
Mvrck	4500	9½	9½	9½		15	6
Midas	3600	10	10	7	−3½	25	10
Mid Mtn	5200	31	25	25	−6	33	17
Mt Sickr	2000	5	4½	4½		8	3
Mt Wash	13500	10	9	9½		14	5
Mtn Stats	1000	30	30	30		45	28
Nadina	500	11	11	11		19	10
Nevex	11000	24½	20	20		70	20
New Chief	16660	14½	11	14	+3	14½	5
N Cinch	19500	22½	22	22½	+ ½	26	18
Nwcst Slvr	14600	34	30	31	−4	56	23
New Minex	10600	24	20	24	−2	31	12
N Privtr	1000	7	7	7		10	4
New Pyrm	178530	23	18	19		40	17
N Terr	2000	12½	11½	11½	−1½	15½	7
Nicola Cop	8500	13	10	13	+3	16	5
NMX	2000	44	44	44		44	41
Northair	27250	155	142	150		256	142
N Atlantic	1666	30	27	30	+3	30	27
N Hart res	3720	18	13	18		18	13
N Bullion	11646	27	25	25		27	25
Ntrn Eagle	2333	13	11	11	−3	27	11
NW Vent	7000	89	88	88	−2	136	75
Oxbow	7467	84	80	80		88	50
Pacific Res	12076	80	59	76	+1	229	59
Pthfndr	12000	37	32	36	−1½	44	22
Peel	5500	6	6	6		18	4
Pegasus	2000	46	46	46	−5	60	40
Perry Rvr	4500	185	175	180		215	160
Plains P	15780	20	20	20		21	11
Princess	2500	13	10	10	−1	20	10
Prism Res	2500	13	13	13	+1	20	12
QC Expl	49000	196	180	186	−2	255	90
Qtsino	12500	14	12	14	−1	16	6
Rainier	300	105	105	105		135	105
Ramco Ind	30533	16	13	16	+1	20	7
Rio Plata	4000	20	20	20		25	20
Riviera Ind	2000	6	6	6		11	3
Robert Mns	4000	16	15	15	−1	28	15
Rysio Silvr	6000	15½	15	15		18	7
Sabina	5700	116	110	116	+6	140	100
Sachem Ex	125	6	6	6		12	1
S Jacinto	2000	13	11	13		25	10
Saxton Ind	5500	23	20	20	−3	26	12
Seaforth	12500	35	33	33	−2	48	23
Seneca	81032	94	85	90	+6	94	35
Sheba	9000	20	19	20	+1	35	7
Shld Dev	41500	100	69	100	+31	100	31½
Sicintine	8000	11½	11	11	− ½	18	9
Silk Prem	7500	10	6	8	+2	12	4
Silmil Ltd	11665	29	25	29	+6	29	10
Slr City	7500	3½	3	3		9	2
S Christi	15000	28	20	28	+7	38	8
S Spring	18700	43	35	42		75	30
S Sfndrd	52210	85	75	85	+5	124	75
Skat Res	500	70	70	70		95	44
Sonic Ray	9000	17	15	17	+2	31	12
Sonesta Re	9000	6½	6	6½	+1½	18	5
Sproatt	1250	14	14	14		32	14
Stall Lak	500	45	45	45		50	30
Stampd	12137	410	380	410	+30	450	231
Sunlite	4450	400	325	345	−45	514	320
Tx Resce	4000	29	26	29		33	22
Tacoma res	49000	13	10	11	−1	19½	10
Taseko	500	8	8	8	−1	14	8
Tay Rvr	4000	6	6	6	−2½	15	6
Thor Expl	4800	115	100	115	+10	182	100
Thundrwd	2000	19	19	19	+3	30	14
Tnfa Hill Ms	8500	29	27½	28		34	15
Tinta Slv	11300	75	70	70	−5	100	46
Tourngn	4000	65	62	62	−2	103	24
Tcon Res	3600	20	16	16		21	15
Turismo	5740	9½	9	9	− ½	10	3
Tyee	610400	60	45	59	+16	63	6
UCambrg	18060	40	38	40	−1	41	18
Unfd Chief	10400	29½	24	24	−1	40	23
Unitd Frtn	5000	24	23	23		40	15
U Hearne	55250	87	76	87	+11	130	32
U Gold	1500	13	12	12	−1	17	11
U Rayore	4610	28	28	28		45	24
Val Co	1681	850	825	825	−	12950	740
Van Silver	44000	41	35	39½	−1½	51	35
Vntreal	61925	19	16	16	−3	22	7
Vntor Res	400	13	13	13		17	13
Vestor Ex	10500	70	65	65	−4	112	60
Wicome	15800	80	74	80	+7	125	73
West Adera	875	42½	42½	42½		45	41½
W Mines	4250	480	455	455	+5	495	265
W Ring H	375	155	155	155	−5	175	100
Wstn Warn	2000	25	22	22	−4	26	8
Wharf	3000	26	26	26	−4	48	26
Yukon Gold	32500	39	31	39	+6	43	30
Znith	2500	15	15	15	+1	17	7½
Warrants and Rights							
Hallmrk Wt	26600	8	3	4	−2	15	3
Van Slvr Wt	32500	6½	5	5½	+ ½	15	5
Wicom Wt	18000	6	4	5	−2	41	4

Total sales, resdv: 4,307,015
56 Advances, 83 Declines, 83 Unchanged

Stock	Sales	High	Low	Close	Ch'ge	1974 High	1974 Low
INDUSTRIALS							
Adera Fin	1000	40	40	40		45	40
Alberta En	500	$10⅛	10⅛	10⅛		10½	9⅛
All Van Pro	600	198	175	175	−15	250	120
Ardiem Ind	3000	50	50	50		65	35
Ath Col	1400	100	100	100	−5	155	100
Austin	300	29	29	29		45	27
AM Par	200	175	175	175		260	175
BBC Rty Un	300	$13½	13½	13½	− ⅛	13⅞	12½
Balce	300	380	380	380		5	300
Bnk BC	80	520	19¾	20	+ ⅛	21¼	19¾
Block	3200	425	420	420		435	350
Bras A	5500	$10	9⅞	9⅞		12½	9¾
BC For	100	223	223	223		239¾	18
BC Turf	200	450	450	450	−25	614	450
Burr Mtg	18	150	150	150		195	150
Cda Dev	10	$98¼	98¼	98¼		98¼	95
Cdn Pac Inv	300	$20⅞	20⅞	20⅞		21⅝	16⅞
C P	1500	$17⅞	17⅞	17⅞	− ⅛	18¾	13¾
Cantor	400	$5⅝	5⅝	5⅝	+ ¼	5⅞	5¼
Canterra	39500	23	17	17	−3	56	17
Comco	1800	$40¼	39⅞	40¼		40¼	34½
Cor Ind	400	415	410	415	+5	485	410
Crstwd	2000	200	200	200	−5	225	100
Dson pf A	5150	$4½	4½	4½	− ¼	7	4¼
Doman	4900	410	380	385	−25	6	380
Field	5000	58	8	8		11½	8
Gestalt Ltd	500	40	40	40		80	32
GN Land	4100	96	95	96	+1	110	86
Grouse	350	111	109	111	−4	140	105
Imperial A	1200	$22¼	22	22¼		25¾	22
I Wood	1550	110	100	100		150	75
Intl Centur	2000	18	15	15	−3	24	5
I Hydro	2900	45	39	39	−7	75	26
Interpubls	400	295	295	295		315	180
Ionarc	5100	19	18	18	−2	47	16
Kaiser	1550	$15½	15	15½	+ ½	15½	9½
Keg Rest	300	108	100	108	+8	130	63
Key Ind	138610	25	19	22	+4	26	13
M B	400	$19½	19½	19½	− ⅜	24	18
Mhwk pr	1600	190	170	190		250	170
Newmark	8200	45	45	45	−4	80	35
Ok Hold	300	67½	7½	7½		7½	6⅝
Pace	3000	190	180	190	+10	218	160
PN Gas	180	325	320	320	−5	375	270
PNG pr	120	$15	15	15		15½	$4½
Porfcm	533	80	77	80		120	58
Potter	35	400	390	390		440	325
Proflex	800	30	28	30		41	19
Renn Ind	2400	100	95	100		135	93
Sun A	330	$37	37	37		40½	37
Thmas Nat	2483	150	145	150	+10	150	120
Tr	200	$9⅞	9⅞	9⅞		12	9⅛
W Redek	500	250	250	250		265	210
Wardr	2970	295	295	295	−5	390	210
Wcost Pref	1000	$14½	14½	14½		16¾	14½
WTC Pr A	100	$52⅝	52⅝	52⅝	− ⅛	53¼	52⅝
Wosks	1800	$5	5	5		6	5
Warrants and Rights							
Thmas Rts	1500	3½	3½	3½	−1½	5	3

Total sales, industrials: 263,669
9 Advances, 19 Declines, 30 Unchanged

Stock	Sales	High	Low	Close	Ch'ge	1974 High	1974 Low
VANCOUVER CURB EXCHANGE							
Aaron	16700	75	66	70	−8	79	20
Abaca	25500	39	31	36	+5	66	30
Abella Res	6000	17	17	17	−3	21	17
Acano Ex	625	4	4	4		8	4
Acaplomo	2000	2½	2½	2½		4	2½
Action	1000	5	5	5	−3	13½	5
Admiral	850	8	8	8		10	6
Amber	1500	5	5	5	−1	16	5
Amca	500	9½	9½	9½	+ ½	30	7½
Arctic G S	8300	10	10	10		17	6
Aurus	16500	69	65	66	−2	84	45
Avalanch	9900	160	155	159	+4	175	80
Bali Expl	2000	15	15	15		30	15
Beach Gold	20000	15	12	15	+2	27	11
Benpel	1500	36	36	36	+ ½	100	32
Betina	64700	36½	29	36½	+7½	36½	13
Bnvsta	3000	11	10	11	+2	21	8½
Bonevil	15000	25	20	20	−3	57	20
Boru Mng	3500	6	5	5		13	5
Br Res	88000	31	30	30	+6	33	22
Brwstr	7100	5½	4	5		14	3
Br P Inv	62500	22	20	20	−2	26	10
Bron Mns	1500	34	32	34	−1	55	27
Bur Gld	64850	40	35	35	−4½	50	16
C T Expnda	18225	105	95	95	−8	110	75
Cadet Res	500	4	4	4	−1	25	3
Camero Rs	4000	27	24	24		30	20
Camreico	4500	8	8	8		19	7
Cannon	23175	36	26½	28	−8	45	20½
Canorex	6000	33	32	32	−1	41	22
Canzona	14000	15	12½	15		15	12
Cascad Res	10000	28	24	28	+3	45	13
Centpe Dev	3000	74	68	74	+5	86	46
Chafam Rs	8000	14	13	14	+1	22	8
Cleaver	7000	16	15	15	−4	30	10
Coast Int	10100	22	17	17	−5	22	7
Cobre	12000	25	23	25	−3	59	15½
Cons Mon	27000	11	8	10	−2	25	8
Corval	14500	16	12	12	−4	60	12
Dallas Exp	1000	21	21	21		30	20
Dasher	2000	4½	4½	4½		13	4
Decade De	40500	27	25	27	+1	32	20
Dita Refng	1500	24	24	24		32	14
Diana	17000	50	35	40	−19	85	30
Dorchestr	5000	6	5	5½	+ ½	14	3½
Dorita	1520	3	3	3		10	3
Dual Res	12000	83	80	80		83	40
Dune Mrl	98000	80	70	79	+2	80	17
Emp A	500	78	78	78		118	75
Envoy Res	4000	15	14	14	−2	49	13
Espina	56500	48	45	48	+2	70	25
Exor	5000	5½	5	5½		10	4
Focus Res	1000	41	41	41	−4	45	16
Frtn Islnd	2000	6	6	6		6	5
Gbx Mns	27602	105	101	105		107	45
Gentry	14000	20	18	20	+3	22	9
Geor	19500	11	10	10	−2	15	10
Geoquest	1900	30	34	24	−6	65	23
Gold An Re	49500	53	45	47	−1	67	33
Gdn Shmrk	2500	15	15	15		26	12
Gold Vally	34280	18	17	17	−1	25	9
Grng	1000	14	14	14	−1	26	10
Grt Bear	43500	17	15½	15½	−1½	32	15½
Grt World	2500	10	10	10		15	6
Green Bluff	1000	5	5	5		12	5
Grove Exp	18000	23	20	23	+3	25	20
Hercon Res	7500	28	26	26		35	18
Hesca Res	11000	48	28	33	−7	60	28
Hilnd Queen	3200	27	15	15	−5	32	13
Highld Star	2000	11	11	11	−1	26	9
Hope Bay	3000	125	100	120		250	100
Hub	19000	39	33	33	−2	53	13
Intl Shasta	44000	39	29½	30	−6	45	22
Island Mng	2500	40	35	35		55	35
Kandahar	68100	55	50	54	+4	96	30
Kariba Mn	27000	8	7	7	−2	26½	5½
Keith Cop	4500	15	13	15	+2	17	9
Kendal Mn	14500	6½	5	5	−2	10	5
Lemar Re	23500	27	24½	25		69	23
Lion Mines	35200	45	42	43½	+1½	62	18
Luearn Mtl	1250	8	8	8		18	6
Lustre Gold	6500	25	24	24		26	22
Mhrja Mnls	2000	17	15	17	+2	62	15
Manox	10500	7½	6	6½		12	5
Marco	500	56	56	56		85	28
Mcleod	9500	23	20	23		42	18
Mns Dorad	59500	34	24	24	−7	61	22
Mnore Mtls	39500	44	36	44	+4	55	8
Mont Grnd	5500	33	33	33		35	5
Mtneer M	7500	15	14	15		23	14
Mundee	98400	54	45	49	+4	68	16
Nbhelich	73500	55	52	52	−5	83	25
New Congs	1550	11	11	6		20	5
New Denvr	51000	8	6½	7		21	6½
Nthnex Ex	16000	31	27½	29	−2½	35	27½
Nomad	5000	16	13	13	−4	63	10
Norco	101100	25	22	25		32	22
N A Tech	4000	36	36	36	−4	55	33
Norwich	14000	10	10	10	−5	14	5
Nu Energy	4500	41	40	40	−2	45	23
Olympian	51083	36½	32	35	+1	61	30
Orina	33000	28	24	26	−2	38	24
Pan Arctic	2000	12	12	12	−4	25	8
Patrowest	1000	9	9	9	−1	15	5½
Philco Res	10000	48	46	48		58	28
Pho Oil can	14500	27	25	27	−1	55	25
Premier	7000	17	15	15	−3	20	8
Quest	3500	15	15	15	+3	36	12
Rainbow	9300	51	49	49	−2	75	26
Regency	24000	76	70	75	+3	76	30
Regis	4000	7½	7½	7½		8	5
Rich Hill	46500	11½	9½	10½	− ½	34	9½
Rimrck	71800	61	35	57	+22	72	25
Rio Sierra	13000	7	7	7	+ ½	11½	5
Robina	2000	16	16	16	+1	26	10
Rockel	94000	57	49	50	−8	75	27
Ronrico	500	73	73	73	+1	100	20
Ruskin Dev	96000	76	64	76	+10	76	30
Sanilogi Ind	30000	30	25	25	−8	40	12
Sarald Dv	1500	6	6	6	−2	20	5
Saturn Res	32000	36	30	30	−5	39	26
Sea Chem	8500	20	12	20		24	12
Secreta Res	28500	50	43	47	−3	56	34
Shelter	3625	25	20	20	−3	25	5
Sicamos Res	500	22	22	22		33½	15
Sioux Mtn	34500	21	15	20		25	10
Skaist	19000	11	10½	10½		17	10
Skyline	5500	7	7	7		11	5
Southcan	26500	41	39	41	−1	47	20
Sorgn Mtl	14400	40	35	39	+2	58	35
Stynro	13000	26	25	26		26	15
Susie Gold	500	16	15	15	−1½	27	15
Swim Lk	4000	25	25	25		34	20
Tagus	3000	14	11	11		16	6½
Tandem	500	8	8	8		25	8
Tapin	30500	30	29	30	−1	40	18
Thundr Crk	7000	14	10	14	−1	20	10
Toronado	1000	8	8	8	+1	12	7
Trident Res	2500	15	15	15		23	15
TRV	600	120	100	120		125	75
Univex	500	18	18	18		35	14
Valdez Res	3300	75	75	75	−4	92	20
Vanalta	19500	50	45	50	−3	58

FIREMEN'S CIRCUS VICTIM OF INQUIRY

SASKATOON (CP) — A city firefighter says bad publicity has virtually stopped sales of tickets to a circus sponsored by firefighters to raise money for burn-case units at University Hospital here and General Hospital in Regina.

Ken Hodgson said last week's reports about an investigation by the Ontario minister of consumer and commercial relations into the operation of Canadian International Circus "killed us dead" and "our sales are down 80 to 90 per cent."

He said ticket sales to the circus fell off despite a statement by O. A. MacGillivray, director of licencing and investigation with the Saskatchewan Consumer Affairs Department that it is not under investigation in the province and no complaints have been received about its operations.

MacGillivray did say his branch is conducting a general investigation into the whole area of sales of goods and services involved in fund-raising efforts.

The circus is scheduled to perform here Aug. 27-28.

Compelling Reasons for Saving on Fuel

By AB KENT
Times Staff

Governments so far have ignored what may be the most compelling reason for conserving the world's fossil fuels, Victoria environmental scientist claims.

Director general Dr. Robert W. Stewart of Environment Canada's Pacific Coast marine sciences directorate, said political decisions will have to be made on the basis of research into such things as changing climate and the causes.

One cause may be an increase in carbon dioxide in the earth's atmosphere, which scientists attribute to consumption of hydrocarbon fuels such as coal and petroleum.

Although it is an area of theoretical study, numerical models produced by computer analyses, meteorologists, climatologists and oceanographers are gradually increasing knowledge of the atmosphere and its interaction with the sea, land masses and polar ice caps.

There are signs that the rise in carbon dioxide alters solar radiation and the resulting greenhouse effect on earth.

Stewart said he does not share the alarmist view that sudden, dramatic and widespread changes of climate will take place, although the rapid metlting of polar ice, heavy and enduring rain in some sectors and drought in others are taken as signals.

"If sections of mid-latitude are going to turn into deserts, the changing level of carbon dioxide may be more important than moral and esthetic arguments against burning fossil fuels," he said.

Actually, Stewart said, climate over the past 100 years has been incredibly stable considering the range of local variations.

He said globally there has been a warming of only one degree in the last century.

But over a long time, the carbon dioxide content, cloudiness and cloud top height, earth surface temperature and rate of evaporation interrelate to produce changes in climate.

"There is no reason to believe the climate of the last 20 years is the same we'll be going through in the next 20 years," Stewart said.

"Climate now is different from the 1930s, as that was different from the 1880s.

Stewart said there are "quite a few things" researchers have to do before much significance can be attached to the predictions from some members of the scientific community.

These include studies involving locally-based oceanographers working on Arctic waters and other offshore programs.

Polar ice movement is important to atmospheric dynamics and there is a clear need to understand much more about the ocean because "oceanography is as important as meteorology in the study of climate," Stewart said.

A good deal of the heat absorbed by tropical regions is transferred to the higher latitudes by the oceans. Scientists know this, but so far have had to rely on data obtained by deduction because they don't yet have enough direct knowledge of the ocean.

Another sphere of study is in the clouds, literally. Stewart said meteorologists want to know what determines cloud top height, for example because a mere 300 feet of variation can have a drastic effect on surface conditions.

Scientists from many nations pool their knowledge of oceanographic and atmospheric phenomena.

For the past eight years Stewart, a meteorologist, has added to an international reputation as a member of a joint organizing committee for the Global Atmospheric Research Program. From 1972 until last month he was committee chairman, having served the previous four years as deputy chairman.

The prestigious global research project is a creation of the non-governmental International Coucnil of Scientific Unions and the World Meteorological Organization, a United Nations agency funded by governments.

Establsihment of many more weather reporting stations, the use of satellites and computer systems has made forecasting for two or three days in advance fairly reliable.

But scientists think the ultimate in forecasting — with all the social, political, agricultural and industrial advantages implied — will be 30 days.

Each time forecasting is extended, a larger chunk of the atmosphere must be measured, and hence the global research program known as GARP. With global information it may be possible to make two-week weather forecasts with accuracy, Stewart said.

GARP's joint planning committee is trying to pin down national contributions to the scheme set for the fall of 1977, in which nations will cooperate in obtaining, assembling and interpreting oceanic and atmospheric data on a global scale.

The northern hemisphere is already well served with reporting stations. Only a few additional areas will be added, in the Canadian Arctic, for example.

But the southern hemisphere requires a fleet of up to 50 ships and about 200 free-drifting buoys reporting automatically.

Canada is committed to the design and production of these buoys, to cost $6,000-$10,000 each, but Stewart said funding of the required number is in doubt so far. He said Canada should be able to contribute at least 50.

Originally it was hoped Canada would provide about $1.2 million for buoys and $500,000 for more Arctic reporitng stations. That compares with the $100 million Japan is spending on a special satellite for the program; Russia's commitment of another satellite and 10 ships; and four additional satellites from the U.S.

Stewart said he did not known where the other 40 ships will come from, but he noted that in the program's Atlantic experiment two years ago, more ships than were actually needed were sent by participants.

Ships and buoys are to girdle the Southern seas, reporting surface temperature and atmospheric pressure, relaying information via satellite to earth collecting points.

"We don't have enough money from various people, including Canada, in order to buy them," Stewart said, attributing this in part to economic conditions and government spending restrictions.

But Canada's investment in th buoy project could provide ongoing revenue because an international market for the buoy is forecast.

AUGUST means BALLET, JAZZ, BELLY DANCING at the 'Y'. PHONE 386-7511

smooth local moving arrangements and expert long-distance service
specializing in
DOMESTIC CONTAINER SERVICE
RELIABLE TRANSFER OF VICTORIA LTD.
Write of phone for free brochure: 400 Hillside Ave.
388-6466
AGENTS FOR United Van Lines

Ronald D. Parish
CHARTERED ACCOUNTANT
Announces the opening of his offices at
1070 Douglas Street, Suite 730
effective August 1, 1976
Telephone 386-8778 (Until August 15, 1976)
388-6644 (After August 15, 1976)

Great Things Are Happening on Northern Vancouver Island
Particularly in
PORT McNEILL
"The Geographical Hub"
If you are thinking of expanding you're business to the North Island consider Port McNeill's Commercial Potential
For Further Information please contact
THE VILLAGE OFFICE
PORT McNEILL
P.O. BOX 728
956-3308 Local 9

Alcan Appointment

Gerald Clark

David M. Culver, President, Aluminum Company of Canada, Ltd., announces the appointment of Gerald Clark as a Vice-President and member of the Executive Committee of Aluminum Company of Canada, Ltd. and also as President of Alcan Services Limited.

Mr. Clark has been with Alcan for 20 years in senior financial and raw materials management posts in the U.K., Latin America and Canada. For the past 18 months he has been Director of Supply and Distribution Services for Alcan as well as President of Saguenay Shipping Limited. Alcan Services Limited encompasses all Mr. Clark's previous responsibilities and in addition systems services, public affairs services, linguistic and reference services, personnel and compensation services and office and telecommunication services, previously the responsibility of Alcan's head office.

BRIDAL WHALES

CHURCHILL, Man. (CP) — The mail-order bride business is booming in this northern shipping centre.

In the last week, three female Beluga whales have been successfully captured and air-expressed to waiting suitors at aquariums in New York and Vancouver.

The whales, which weigh approximately 1,000 pounds each, were captured by a group of local people and experts from the aquariums where they, hopefully, will settle into wedded bliss.

A nine-foot Beluga was flown to New York's spacious Coney Island aquarium Wednesday to join a lonely male who has been in captivity for 17 years.

Two more Belugas, eight and 10 feet long, were flown to Vancouver Thursday to brighten the life of a lonely male at Vancouver's aquarium.

The whales travel in large wooden containers lined with plastic, kept cool during the journey and cushioned with foam rubber. Their skins, fins and tails are constantly kept wet.

The capture is adventuresome.

Four or five canoes with outboard motors work hard to herd a whale into shallow water.

At the right moment, one of the hunters jumps into the water and attempts to lasso the whale. Often a hunter finds himself riding on the back of a thrashing whale attempting to place the rope over its head.

Often the whale dives, taking the rider with him. Since a whale can stay under a lot longer than a rider, the whole procedure has to start again when the whale finally surfaces.

In the last several years, a total of 18 Beluga whales have been shipped to zoos and aquariums as far away as West Germany. All arrived safely.

EARN UP TO 11% PER ANNUM
Why earn less?
(ASK ABOUT OUR MONTHLY INTEREST CHECKS)
For more information, phone us or mail this ad with your name and address today or call in person at...
CONTINENTAL ESTATES CORPORATION LTD.
Serving B.C. since 1959.
VICTORIA 777 Fort Street 385-6778
VANCOUVER 408-796 Granville St 682-7171
NEW WESTMINSTER 707 Columbia St 524-2288
MEMBER CANADA DEPOSIT INSURANCE CORPORATION

Credit Foncier
Serving British Columbia since 1894
Assets in excess of $800 million
5-year Debentures
Min. amount $500
10¼%
Interest paid Semi-annually, Monthly (Min. $5000) or Compounded and paid at maturity
10½%
Interest paid Annually
Victoria: 752 A Fort St (604) 388-6601
Vancouver: 850 West Hastings St (604) 681-5464
White Rock: 1463 Johnston Rd (604) 531-7525
Vernon: 3105 — 34th Ave (604) 542-4377
Long distance: call us "collect"
Halifax, Montreal, Quebec, Ottawa, Toronto, London, Winnipeg, Regina, Saskatoon, Edmonton, Calgary, Vernon, White Rock, Vancouver, Victoria
Member Canada Deposit Insurance Corporation

Indian Village Discovered

SANTA PAULA, Calif. (UPI) — The discovery of an Indian village, buried under silt for nearly 200 years, was reported Friday at Ferndale Ranch by a university archeological team.

The discovery of the site of the village of Mupu, believed a center of the Chumash tribe of coastal Indians, was made when archeologists were called in to help prepare an environmental impact statement of a site selected for a new college campus.

The site is about one and one-half miles north of Santa Paula in Ventura County, about 15 miles from the coast and believed the farthest inland the Chumash ever settled.

Dr. Allen Pastron, professor of archeology at University of Santa Clara, said it was the most important Chumash village excavated during the past 20 years.

The Chumash are believed to have occupied the 10-acre site for about 400 years until about 1790, he said. The Chumach existed in southern California, usually along a narrow coastal strip, from about 1,000 A.D.

Pastron said burial grounds and aritfacts, including glass beads made in Italy and used for trading by early explorers, were found in abundance by students taking part in the excavation. Remains of several Indians, buried on their sides in a near pre-natal position, were uncovered but left undisturbed.

The Chumash were known to have developed a society from Santa Monica to San Luis Obispo and were the only coastal Indians who built seaworthy plank canoes and travelled to the outer channel islands.

Stone bowls, shell beads, arrow heads, tools, bows, cooking rocks and so-called "magic" rocks used to summon rain were found in the excavations.

"Every time we came around the rain rocks it started to rain," Pastron said.

1973 JAGUAR XJ6
FOR SALE
Light blue. In excellent condition. Includes air conditioning, power antenna, power windows, leather upholstering, AM/FM stereo cassette player. Offers will be accepted in the $10,000 range. Phone 382-0531 evenings. 388-5502 days. Ask for Tom Anderson.
7-31

Victoria hudac
WOULD YOU KNOW WHERE TO TURN TO RESOLVE A DISPUTE WITH A CONTRACTOR OR TRADESMAN?
You would if your contractor was a Victoria HUDAC member. Victoria HUDAC offers the services of their warranty committee to resolve consumer-contractor disputes related to member builders.
Victoria HUDAC
HOUSING and URBAN DEVELOPMENT ASSOCIATION OF CANADA
4-17

Montreal's on the line and you're in the driver's seat.
With our 13 channel car telephone, anyone can reach you from just about anywhere.
And vice versa.
What's more, you don't have to worry about missing important calls.
Or finding a telephone to make one.
For more details, give us a call at 388-8911.
We'll steer you in the right direction.
B.C. TEL

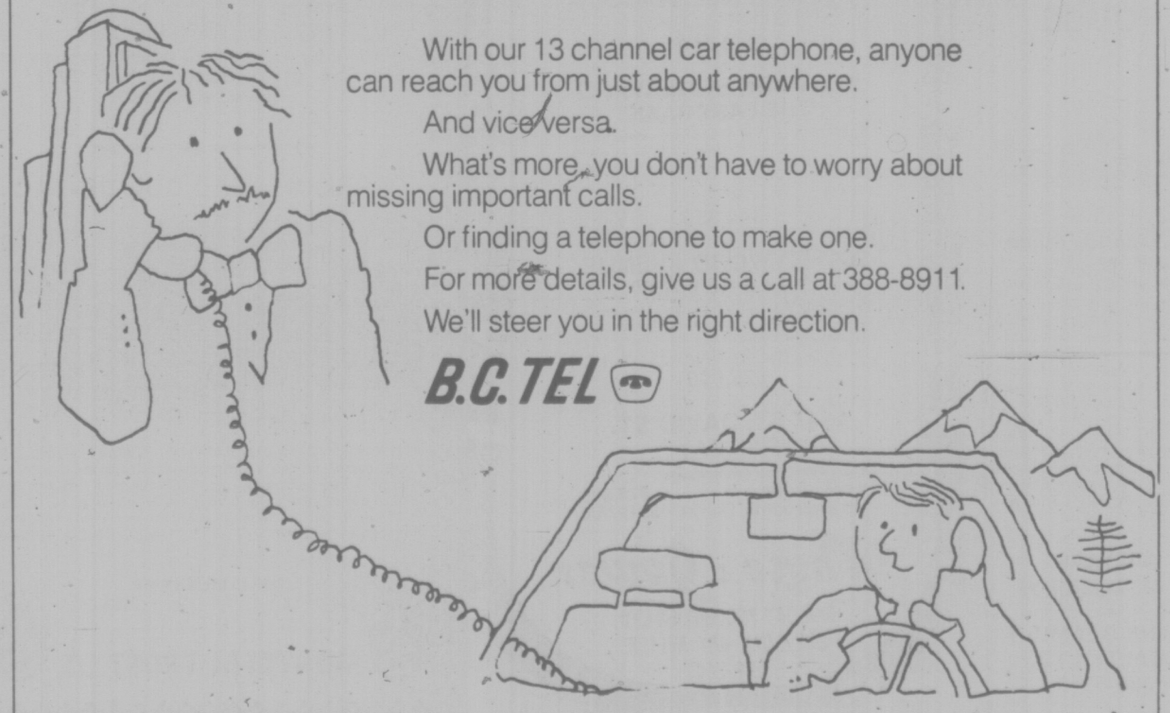

THE CERTIFIED GENERAL ACCOUNTANTS' ASSOCIATION OF BRITISH COLUMBIA
The course of study offered by The Certified General Accountants' Association can lead to a successful career as a professional accountant and financial manager.
This program of studies has proven excellent training for those with professional and management potential.
Registration for the Fall Session of the 1976-77 C.G.A. Program closes on Monday, August 16th.
For information, counselling, course calendar, or application, please write, or telephone 732-1211:
The Registrar, The C.G.A. Building, 1555 West Eighth Avenue, Vancouver, B.C. V6J 1T5.
C.G.A.

BEFORE THE JUDGE

Surety bail was set in one major narcotics case appearing Friday in Victoria provincial court before Judge F. S. Green while own-recognizance bail was allowed in a second such case.

Newest charge was one against Dennis George Bodson, 23, of 1784 Adanac, of possession of marijuana Thursday in Victoria for the purpose of trafficking. He was remanded one week for further hearing after Green decided bail should be $1,000 in one or two sureties.

In both cases, Green approved requests of defence lawyers for orders prohibiting publication or broadcast of bail-hearing details.

The second case involved a charge read Thursday against Joanne Gareau, 19, and Patrick Joseph McLoughlin, 28, both of 1083 Redfern, and James Bradley Bellefontaine, 22, of 425 Wilson, of conspiracy between May 12 and July 21 to traffic in hashish.

No bail request was made for McLoughlin while Green allowed Ms. Gareau's release on her own recognizance in the sum of $3,500 and Bellefontaine's on the same basis in $1,500.

On July 22, McLoughlin and Ms. Gareau were charged July 21 in Victoria for the purpose of trafficking. At that time, Green denied bail for McLoughlin and approved release for Ms. Gareau on surety bail of $1,200.

Preliminary hearing of the "purpose" charge has been set for Aug. 31 while a date for hearing of the conspiracy charge will be chosen later.

★ ★ ★

"I was drinking too much" was the reason given to Green by Michael James Blanchard, 21, of 2634 Quadra, for strange behavior Thursday.

Blanchard pleaded guilty to a Victoria charge of stealing an inexpensive vacuum cleaner Thursday evening and prosecutor Peter Birkett told this story:

A woman tenant was leaving 2634 Quadra and Blanchard helped her carry several items to the street. When he took the cleaner, he refused to return it and eventually ran, with a male friend of the woman's in chase.

Blanchard climbed over a fence and up a canopy to get back into 2634 Quadra. When police arrived, they found Blanchard asleep on his bed with the cleaner beneath it. Green remanded Blanchard to Thursday for a pre-sentence report and sentence.

★ ★ ★

Two 18-year-old Victoria area youths, Christopher Ward Ingalls and Gary Allan Smith, were committed by Green to higher court for trials on separate charges of escaping and being unlawfully at large March 30 from the Jordan River detention camp.

Ingalls waived his preliminary hearing at its start while Smith decided on a waiver as his hearing was nearly over. The charges were laid after two inmates of the camp were found two miles away thumbing for a ride. The discovery was made by a camp officer en route to work.

★ ★ ★

Aug. 17 was set aside by Green as the trial date for Arthur Longley, 28, and Mark David Stadnyk, 17, both of 253 Government, who pleaded not guilty Wednesday to a charge of possession of marijuana July 13 in Victoria for the purpose of trafficking. Stadnyk has been released on bail but Longley has been unable to raise $1,000 in sureties.

★ ★ ★

Dec. 8 was approved by Green for the trials of James Palmer, 1122 Greenwood, who pleaded not guilty July 23 to two Victoria charges, one of dangerous operation of a vessel Jan. 26 in the Inner Harbor and one of common assault May 25 in Esquimalt.

In the court section of Judge William Ostler, a two-month jail sentence was the penalty for Glenn Stevens Schulmeister, 24, of Vancouver, who pleaded guilty to a charge of assault causing bodily harm to a taxi driver in Victoria Sept. 26, 1974. The jail term will run at the same time as a four-year sentence being served by Schulmeister on a narcotics charge.

★ ★ ★

In traffic court, William George Laing, 62, of 930 Russell, was sentenced by Judge Harold Alder to an intermittent 14-day jail term. Laing pleaded guilty Thursday to a Saanich charge of driving July 24 with a blood-alcohol reading above .08 per cent.

★ ★ ★

A fine of $500 was levied against Alexander Reginald Ross, 40, of 1057 Chamberlain, who pleaded guilty to a Colwood charge of driving July 25 with a blood-alcohol reading above .08 per cent.

Ex-Con Forged Back to Court

A series of 1973 crimes committed by an ex-convict while he worked for a group dedicated to helping ex-convicts caught up with him Friday in Victoria provincial court.

Terrance George Latreille, 29, pleaded guilty before Judge F. S. Green to two charges — one of stealing $755 between April 25 and May 25, 1973, from the St. Vincent de Paul Society in Victoria and one of cashing nine worthless cheques May 25 and 26, 1973, in six Victoria stores to obtain a total of $321 in goods.

Prosecutor Peter Birkett said Latreille had a record dating back to 1966 and including a 1967 sentence in Victoria of 18 months definite and 18 months indeterminate for trafficking in a narcotic.

By 1973, said Birkett, Latreille was working as a bookkeeper for St. Vincent de Paul, which then was operating the Project Hope Society to help ex-convicts like Latreille.

The prosecutor said an official of the society made out a number of blank cheques which Latreille was to complete so the society could pay some legal debts. Instead, he made them out to himself, cashed seven cheques for a total of $755, then wrote nine more worthless ones.

When Green asked Latreille where he had been since 1973, the answer was "working for the Toronto sick children's hospital" until about two months ago when he returned to his former Vancouver home.

Latreille said he thought about the 1973 crimes for a while and then turned himself in to Vancouver police for transfer to Victoria.

Green remanded Latreille in custody to Friday for a pre-sentence report and sentence.

SEAFAIR QUEEN CHOSEN

SEATTLE (AP) — Susan Ishimitsu, 20, Seattle, has been named Seafair's Queen of the Seas, the first Japanese-American to attain that title.

"One of my ladies-in-waiting is black, the other white, and I am Asian," she commented Friday, her first full day as Seafair queen. "It's like a United Nations and Seattle is probably one of the few cities in the U.S. where all these races can come together."

She was sponsored in the contest by the Japanese American Citizens League.

DELICATESSEN — $89,900

Fantastic Potentials and Room for Expansion has this well-established retail business. Downtown location. Shows very good return. More details call:

384-8101 GRETA 592-6372

7-31 KNOWLES REALTY LTD.

COMPARE BEFORE YOU BUY, SEE

Engineered Homes

VISIT US IN

NORTHRIDGE TERRACE

High treed location with Olympic views. Just 10 minutes from downtown Victoria.

20 new homes in 16 different models still available. Priced from $70,700 to $79,700.

Follow the orange and black signs off Vanalman Avenue to our

SHOW HOME

OPEN FOR

INSPECTION

3-9 P.M. WEEKDAYS

1-5 P.M. SAT. & SUN.

ENGINEERED HOMES LTD.

385-6211 19 Cadillac Ave.

479-2611 Show Home

7-30

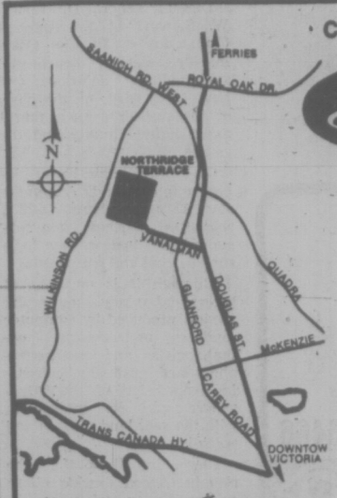

BROWN BROS. on BLANSHARD

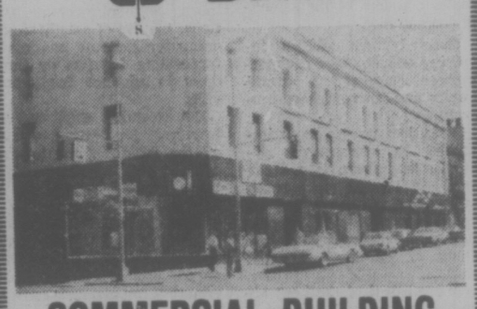

COMMERCIAL BUILDING

Excellent Long-Term Investment

Fully-leased to AAA Tenants. With Rent-Escalation Clauses for Your Protection. Shows 10½% Net on Full Asking Price of

$1,050,000.00

Call For Details and Brochure

7-31 ALAN U. POTTER 385-8771 (anytime)

BUY A PIECE OF THE LAKE

Drive in by boat or walk the gang plank. Steps down to a beautiful lakefront home. Delightful treed lot with lawn and dock at the water's edge. MLS. 18506 $84,900. Take a look at this beauty with:

595-5171 LES BOHER 598-1665

595-5171 TERRY SMOLLETT 656-5882

Realtor

CANADA TRUST

1537 HILLSIDE AVE.

7-31

Real Estate

by BILL BATES

UNSEEN FACTORS

When you consider buying a home in a new locality, you'll want to know as much about the town and neighborhood as possible. Much of this information you can get from "eyeballing" the area, but there are important factors which the eye cannot see.

For example, local property taxes, public services, public transportation, hospitals, churches community facilities. What are the zoning restrictions? Are there any unusual deed restrictions common to the area on how you might use, alter, or expand your property? What are the future prospects for the neighborhood?

A good, local Realtor can be a quarry of such information. He should have a feeling born of the familiarity for the specific neighborhoods in his territory. Level with him at the outset about what you want and he'll do his darndest to help you find it. That's what he's there for.

DFH Hanley

Phone: 385-7761 24 hrs.

We're here to help!

7-30

OPEN HOUSE

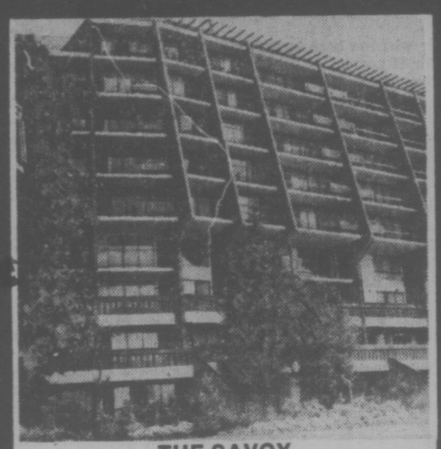

THE SAVOY

777 BLANSHARD ST. (at McClure)

MONDAY THRU FRIDAY, 10 A.M.-4 P.M.

Deluxe one-bedroom studio apartment homes. $33,000-$37,000 in a prestige long-life concrete construction building, all with underground parking. Below market financing. Trades welcome. Call

THE SAVOY, 383-1821 or 382-2426

or J. B. YOUNG, 598-1818 Res.

Park Pacific Investments Ltd.

383-4124

Century 21

J. D. BOSDET LTD.

HOME BUYER! COMPARE THESE FOR VALUE!

2011 COURSER DRIVE, SIDNEY

$63,700

Six-year-old contemporary style home on large treed and fenced lot. Three bedrooms on main floor, basement has one bedroom or den, family room (21'x12') plus two piece bath, utility, and more. Hardwood floors. Clean as a new pin. Immediate occupancy.

J. D. BLODGETT

656-5653

BRENTWOOD BAY

$59,900

Excellent opportunity. New three-bedroom home with full basement, fireplace. High quality construction, carpeting, cabinets. Good sized lot at the end of a cul-de-sac in a small, quiet subdivision. Three blocks to shopping, elementary school and post office. 20 minutes to downtown.

JOE BLODGETT

386-3128 (24 hrs.) Res. 656-5653

Every office independently owned

7-30

120-727 Johnson Street, 386-3128

If you've outlived your home...

We'll trade you!

Laurel Point is ready for living; a guaranteed house-trade plan is only one of the many ways we make it easy for you to enjoy living in Victoria's last residential development on the Inner Harbour. Make the move today, the time is right, for this once-in-a-lifetime opportunity.

Laurel Point Prestige Condominiums feature:

- Unobstructed waterfront location
- Surrounded by a park
- Spectacular ocean and mountain views
- Choice of 37 outstanding floorplans
- Brick fireplaces and huge terraces with barbecues
- Magnificent landscaping with Garden Pavillion
- The Harbour Club—a private getaway for Laurel Point residents only
- Pool and sauna
- 7 exclusive, architect-designed townhouses 3,000 square feet, $155,000
- Apartment condominiums, $59,000-$130,000
- Guaranteed House-Trade plan available
- Unique one-year buy-back guarantee

Weekdays: 1:00 to 8:00 p.m.
Weekends: 1:00 to 7:00 p.m.
225 Belleville Street
Phone 386-7752

LAUREL POINT

A development of Canadian Freehold Properties Ltd.

condominium

SUITES OPEN TO VIEW

MON.-SAT. 1:30 - 4:30

SPECIAL APPOINTMENTS ANYTIME

CALL 592-2407

1665 OAK BAY AVE.

"WEMBLEY MANOR"

Choice of North or South views—Large balcony suites with dinette areas in kitchens. Rec room, lounge, workshop. LARGE 2 BEDROOOM, 1½ BATH SUITES FROM

$43,000

1050 PARK BOULEVARD

"THE EAST PARK"

By Beacon Hill Park, off Cook St.—Close to sea and shops. Only 5 left. Deluxe 2-bedroom suites with protected balconies. Heated underground parking.

TRADE YOUR HOME—SUITES FROM

$44,350 M.L.S.

964 HEYWOOD AVENUE

"VILLA ROYALE"

Overlooking Beacon Hill Park, 1- and 2-bedroom suites. Retirement amenities, sauna, swirlpool, roof lounge, workshop.

LEASEHOLD INTEREST PRICES START AT

$25,000

1447 ST. DAVID ST.

"OAK BAY"

Luxury One Level Townhouses

Two Bedrooms at $75.000

Two Bedrooms, Den at $119,500

Whyte & Gower

7-30 OAK BAY PROPERTIES LTD.

2227 OAK BAY AVENUE

592-2407

OPEN HOUSE

1835 Merida Place

(off San Juan)

Saturday 2-4:30

Architecturally designed custom-built family home. A one-of-a-kind for discriminating buyers. Sunken living room, unique stone interior walls; kitchen with Fennair range, oven and dishwasher, plus large cabinets. Dining room, two bedrooms, intercom, sundeck, and courtyard. Quality materials and construction. A very different home for the buyer who appreciates the best.

(MLS)

$125,000

D. M. MacKillop

of

FRANK BEAMISH REALTY LTD.

385-5113

Charming Cadboro Bay Residence

- Spacious living room with fireplace and bookshelves.
- Cosy den with fireplace.
- Entertainment-size separate dining room.
- Three good-sized bedrooms.
- Two bathrooms.
- Sea Glimpses
- Sprinkler system.

Old world style and charm close to Uplands Golf, Yacht Club, beach and shops. MLS 18763.

Offered at $96,000.

GORDON HEAD CUL-DE-SAC

Fully-developed five-bedroom home on large landscaped lot. Living room and rec. room both with fireplaces. Family-size kitchen. Three bedrooms. Den. Double carport with deck over Lots of paved parking for boat or trailer, etc. Shake roof. Over 2600 sq. ft. of good quality development. A real family-size home in an excellent area. MLS 17440. Offered at $96,500.

MIKE McKENNA

386-2111 592-3611

MONTREAL TRUST CO.

7-31

SEA VIEW

OPEN HOUSE
SATURDAY 1-5 P.M.
4965 LOCKSIDE DR. CORDOVA BAY

Immaculate 3-bedroom home with panoramic view of Straits. Beamed ceilings, 2 fireplaces, 2 baths, rec room, extra bedroom with bath in high basement. Many extras, full price $92,000.

In Attendance

LLOYD ELLIS 658-8222
ISLAND HOMES LTD.
2504 Douglas
7-2

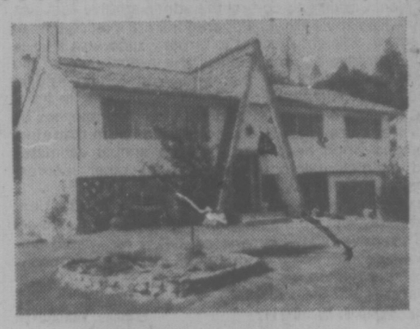

OPEN SAT. 1:00-5:00 P.M.
AND TUESDAY 6:30-9:00 P.M.
541 CAIRNDALE

4 bedrooms, 2½ bathrooms, basement development in old English pub style. Large fenced and landscaped lot. Delightful, immaculate home with many extras. MLS. $64,900.

595-5171 JUNE CORBY 478-8780
595-5171 ROBERTA HOBSON 598-1194
CANADA TRUST
1537 HILLSIDE AVE.

STRATA WATERFRONT PRICED FROM $48,500

Brand new, gorgeous setting, 3 townhouses, 1 right on water. These 2 B.R. units are ideal for those to enjoy quiet retirement or to escape to for the weekend without bothering about ferry rates or lineups. Facilities include a separate recreation building. For details and to view phone.

MOTEL-TRAILER-CAMPSITE

Lovely lakefront setting of 2½ acres. 2 B.R. unit, 5—1 B.R. units all insulated for year round occupancy, electric heating. 15 trailer hookups, 12 campsites, shower facilities. For other details and appointment to view this $165,000 investment please phone.

2 B.R. DUPLEX $49,500

This well built and attractively decorated duplex is on a nice high lot right across the road from the Victoria Art Gallery in this excellent area of the city. This home is comprised of a spacious liv. room and din. room, good sized kitchen with EA., 2 BRs and bathroom on the main, plus a full high basement which lends itself admirably to further development. There is also a drive-in garage to complete this ideal town home for the family that wants to be close in and yet in a quiet location. For appt. to view: STRATA LOT $49,500.

386-2111 MURRAY OR JEANNE LUCAS 477-1342

Montreal Trust Co.
7-31

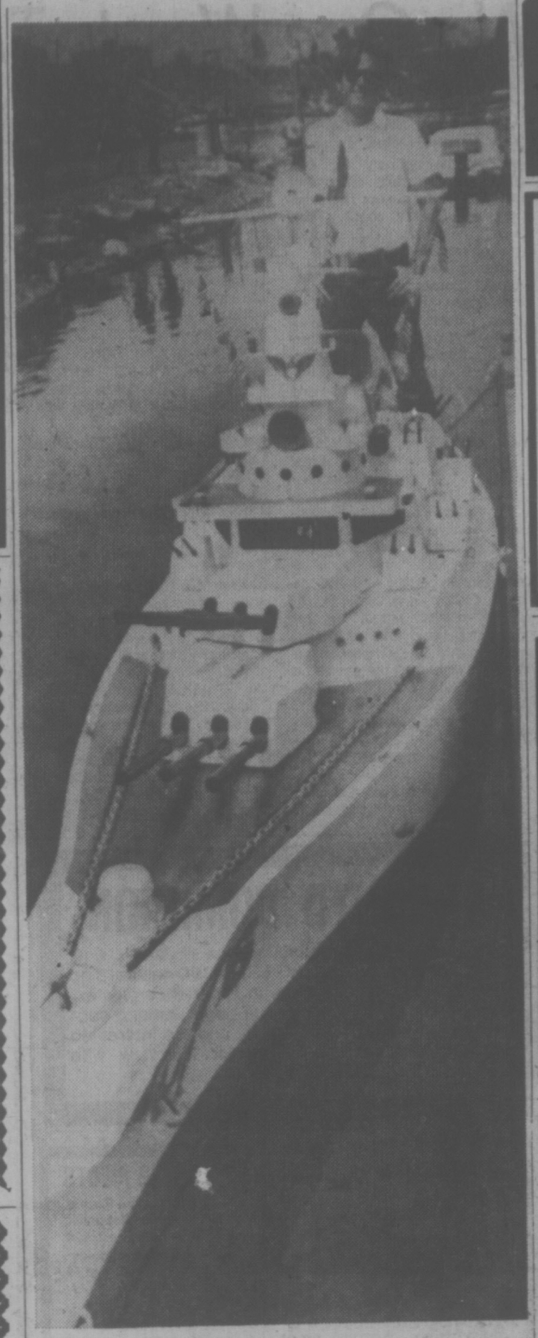

REPLICA of Second World War battleship USS Alabama is moored at Montreal's La Ronde marina where owner Cecil Gates of California shows off his 10-foot model. Glass fibre miniature fires salvos of water through its guns. It will be shown in a documentary of U.S. naval history being filmed by Gates for educational television.

Refund Ordered

VANCOUVER (CP) — Prince George Mack Sales and Service Ltd., a truck dealer, has been ordered in B.C. Supreme Court to refund the purchase price of a truck whose engine seized after only 40 hours of use. The company was also ordered to pay Gordon Finch of Smithers, $694.81 for repairs that Finch had to make to the truck after he purchased it.

WANTED ★ TO BUY ★

INSURANCE PORTFOLIO
any size
CALL 385-8784
DOUGLAS REALTY

GRAE LANGSTON

Newstead Realty Ltd. is most pleased to welcome Grae Langston, who has joined our rapidly growing team of successful Real Estate People. Grae will be pleased to hear from all of his old and new clients and friends to discuss their real estate needs, buying, selling or mortgaging. Call GRAE at 386-8871 or 386-8596 (Res.) for prompt professional Real Estate expertise.

NEWSTEAD REALTY LTD.
1637 FORT 598-5166
3200 QUADRA 386-8871

PRIME OFFICE SPACE AVAILABLE

7th Floor Bank of Commerce Building
Immediate Occupancy
615 sq. ft. Annual Lease Basis
$395.00 per month
Inquire Vic Press, Box No. 872

ARIZONA

YUMA 48-space mobile home park, 2 homes, ideal place for the winter, $110,000.

SCOTTSDALE Two 4-plex units, some furnished; $112,000 — low down payment. Other revenue properties in Mesa also.

CALIFORNIA

NEAR PALM SPRINGS New three-bedroom home on high 5.5 acres with views, $123,000. Easy financing.

IMPERIAL VALLEY New winter home close to all amenities. Indio. Low thirties.

ROSS BUTLER, 479-7904, or TED HOBBS, 592-0022
Century 21/Principal Properties Ltd.
4088 Shelbourne St. (604) 477-9514
7-31

OPEN HOUSE

9683 Fifth St., Sidney
Saturday, July 31. 1-3 p.m.

This home has just been completely remodelled inside and out. Large, bright kitchen, utility room, two bedrooms, vanity bath, and lots of storage space. Close to Beacon Avenue on a nice lot. Many flowers and shrubs. Priced at $47,900.

Mrs. E. Farquharson
656-5808
Gordon Hulme Ltd.
656-1154

GOOD INVESTMENT POTENTIAL

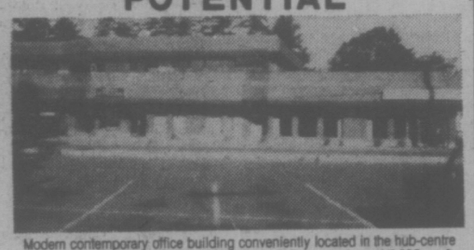

Modern contemporary office building conveniently located in the hub-centre of Langford. Building consists of 11,745 sq. ft. Presently leased 7,995 sq. ft. Still available for lease 3,759 sq. ft. Average lease per sq. ft. is $6.75 Net. Present leases boast a Bank, Government offices and others on long leases. Excellent potential at asking price of $725,000. Present mortgage of $558,000 at 11¾%. For further information on leases and options, etc., and/or building construction and inspections, call listing salesman:

477-1841 RENE BOURDIN 642-4150
BLOCK BROS. REALTY LTD.

TOWNHOUSE

"SOMETHING SPECIAL"
VILLAGE GROVE—VIEW ROYAL

If you have never seen this established park-like and beautiful townhouse development, then you have missed something exciting. The particular two-bedroom (dining room) home offered here is different, immaculate and exclusive. Full asking price $54,900. For full particulars and appointment to view call

388-4271 MR. YELLS
Res. 383-5039

J. H. WHITTOME & CO. LTD.
1111 Blanshard Street

FOR SALE — BY OWNER

1149 OLIVER ST.

4 bedrooms (all upstairs), 2 bathrooms, 2 fireplaces, large kitchen, den, separate dining room. Open Daily 2-5 p.m. 592-0759. $99,000. (Must See Inside.)

NORTH SAANICH WATERFRONT

We are pleased to offer for sale this lovely property. Located on Lochside Dr. the residence affords beautiful views to the east. The .67 acre grounds are made up of 2 lots with the residence located in the centre. Completed early in 1960 the superbly built house offers the following accommodation: on the main floor we have a 19'6" by 13'3" living room and in-line 14' by 11'3" dining room, spacious kitchen and eating area with built-in stove and oven, 3 bedrooms, den, utility room plus 2 baths. Upstairs we have 2 more bedrooms, 3-pce. bath and storage areas. There is also a half basement for additional storage. Fireplaces are located in the living room and den. Separate from the house is a 20x22' garage. The 48' well produces approximately 600 gallons per hour. Truly a lovely property, well worthy of your consideration. MLS 17766. $150,000.

John Bruce Bus. 656-3928
Res. 656-2023 or 656-6151
Sidney Realty Ltd.
7-31

SALT SPRING ISLAND

ARCHITECT DESIGNED HOME
in the
CALIFORNIA-CARMEL MODERN TRADITION

2,080 Sq. Ft. — One Floor. 3 Bedrooms — could be 4. One wing of house provides **maximum privacy** for teen-agers, in-laws, **artist, writer** or **sculptor. Huge exposed beams. Free-standing stone** fireplace. **Hardwood** floors. **Picture** windows. Magnificent **views** (Southern Exposure) **Shake** roof. Built-in stove and dishwasher. Semi-private **sheltered beach,** 154' beach frontage. **Mature** trees. ½ **acre** lot.

IMMEDIATE OCCUPANCY
OWNER MOVED — MUST SELL
BEST OFFER TO $110,000

385-2611 478-7334

36-SUITE APARTMENT BLOCK FOR SALE

520 RITHET ST.

Eleven 2-bedroom, 17 1-bedroom, 8 bachelor suites. Elevator, balconies. $396,000. Mortgage may be assumed. Payment $4,942. Principal, interest, taxes at 12% interest Drive by if interested. Financial statement available to interested parties. Full price $615,000.

385-7721 HAROLD WARE 598-4358

For appraisals on Homes, Apt. Blocks, and Commercial Buildings,
CALL
385-7721 ....HAROLD WARE (R.I.B.C.).....598-4358

GARDNER REALTY LTD.
7-31

FINANCING

90%

MORTGAGE RATES

10%

By Beacon Hill Park

With panoramic views

You can live in luxury without "leaving town" and with all the amenities, including attractive financial arrangements. Maybe choose our suite with an ocean view balcony and move right in. Enjoy the pool or dry sauna. Appreciate the co-ordinated appliances, two full-time managers, security intercom, underground parking, and immediate occupancy. (Adult oriented)

- 2 Resident Managers
- Fridge, stove, drapes
- Laundries on alternate floors
- 3 High-Speed Elevators
- Controlled Entry
- Underground Parking
- Pool, Sauna Baths
- Putting Green
- Bowling Green
- ½ Block to Beacon Hill Park
- 2 Blocks to Downtown
- Workshop

2 BEDROOMS from $37,200 | **1 BEDROOM from $26,500** | **STUDIO from $22,100**

security — high-rise — concrete

SALES OFFICE No. 2310 647 Michigan
Orchard House
Phone 382-8231 or 382-8232

OPEN 2-8 DAILY, 1-6 SAT. and 1-6 SUNDAY
7-24

Whyte & Gower

VICTORIA'S LEADING CONDOMINIUM BROKERS

ARE PLEASED TO ANNOUNCE THE OPENING OF

Village Oaks

2125 OAK BAY AVE. (CORNER OF YALE)

"VILLAGE" LIVING AT ITS FINEST

It's just a one block walk from your new home to the centre of "Village" life ... with food store, travel agents, banks, a theatre, trust company, Senior Citizens Centre, hairdressers and a full range of speciality stores to cater to your shopping needs. And you'll enjoy these leisurely strolls to the waterfront — just a few minutes away. What a fine location.

LUXURY CONDOMINIUMS
OPEN TO VIEW MON.-SAT.
1:30 to 4:30 **(EXCEPT HOLIDAYS)**

See it for yourself. That fine attention to detail that makes Village Oaks a special place to live — from the architect designed reinforced concrete construction to the attractive in-suite designs and the full range of amenity areas including underground parking, hobby, laundry and activity rooms.

SUITES:

One Bedroom 897 sq. ft. Priced from $42,000
Two Bedroom 1335 sq. ft. Priced from $69,000
Three Bedroom 1604 sq. ft. Priced from $84,000

TRADE YOUR OAK BAY HOME FOR ONE OF THESE DESIREABLE SUITES

SPECIAL APPOINTMENTS 592-2407 ANYTIME

Whyte & Gower
OAK BAY PROPERTIES 2227 OAK BAY AVE.
7-31

NEWSMEN JAILED

FRESNO, Calif. (UPI) — Four staff members of the Fresno Bee newspaper today were sentenced to indefinite jail terms for refusing to reveal a news source.

The four are Managing Editor George Gruner, former City Editor James Bort, Jr., and reporters Joe Rosato and William Patterson.

Superior Court Judge Hollis Best ordered the four to report to the sheriff at 5 p.m. Friday to begin serving the sentences.

The judge said they will have to stay in jail until they answer questions directed to them by the court or until an appeals court rules in their favor at a hearing asked by their attorneys.

The newsmen faced 73 contempt of court citations but said they never would reveal the source of information contained in a sealed grand jury transcript.

Previous appeals went all the way to the U.S. Supreme Court without success.

Alaska Oil May Travel Via Panama to Gulf

SACRAMENTO (AP) — Alaskan oil may be shipped through the Panama Canal to the Gulf Coast for a while if California doens't allow construction of a tanker terminal, federal energy officials say.

That was the message Federal Energy Administration chief Frank Zarb gave Tom Quinn, chairman of the California Air Resources Board, at a meeting Thursday, an EEA spokesman and Quinn reported Friday.

Earlier this week, Quinn said the state ARB would deny a permit to Standard Oil of Ohio for a tanker terminal to receive Alaskan oil at Long Beach unless the federal government severely restricts the release of smog-causing vapors.

Oil from alaska's North Slope is scheduled to be ready for shipping in September 1977, officals say. They say the Long Beach terminal could be ready by early 1978, nearly a year before the earliest of two alternate sites for the start of cross-country pipelines.

If the Long Beach pipeline isn't built, said EEA spokesman Bob Boldt, "the only way you're going to get oil to the East Coast is by ship, and the economics are more favorable via Panama than around Cape Horn."

Quinn said Zarb described Panama as "the best short-term option" for shipping the oil until a pipeline was ready.

DIRTY TRICKS BARED

WASHINGTON (WP) — Richard G. Held, newly appointed deputy head of the FBI, acknowledged Friday that he implemented a program of "dirty tricks" against political radicals in Minnesota, but said he was "not aware of its day-to-day activities."

In a statement released Friday, Held said no "illegal acts were committed or advocated by special agents of the Minneapolis office," which he headed from 1962 to 1973.

However, he said, "It was my responsibility to see that the work proceeded" in the bureau's domestic counter-intelligence program, known as Cointelpro, to harass and discredit alleged political radicals during the 1960s and early 1970s.

He added, "I was not in any decision-making positions when this program was instituted nor did I direct it while the program was active."

Held said he was releasing a statement on his involvement in Cointelpro because of recent stories in the press. The Washington Post on Thursday reported that a Senate intelligence committee report listed five instances between 1968 and 1970 when the Minneapolis field office tried to discredit Cointelpro "targets," including student protesters at the University of Minnesota.

An FBI spokesman said Held would not discuss the extent of his involvement in the specific actions mentioned in the Senate report. "You're asking him to go back seven years and remember one or two of the 4,000 cases he handled," the spokesman said. "that's not practical."

The counter-intelligence program was carried out between 1956 and 1971 against such groups as the Communist party, the Ku Klux Klan, black militant organizers and anti-war protestors.

According to the Senate report, "targets" at the University of Minnesota included a woman leader of the campus Afro American Action Committee and students who carried signs with four-letter words in a demonstration against censorship of the student newspaper.

Insurance Snags Flu Shot Scheme

WASHINGTON (WP) — The government refused to give up on its swine flu program Friday despite its failure to solve the problem of providing insurance for the vaccine makers.

While top officials of the department of health, education and welfare were optimistic the impass could be broken, the program;s director, Dr. W. Delano Meriwether, said he was "not hopeful."

On the other hand, Leslie Cheek, spokesman for the American Insurance Association, said he believes the insurance industry will be able to provide $50 million in coverage for the vaccine makers with the government paying $40 million of it in premiums. So far, he said, insurance companies have come up with $8.7 million of the $10 million they need.

Chairman Paul Rogers (Dem.-Fla.) of the House Commerce Committee's health subcommittee said it is too early to call the government's program dead. Ir is designed to provide protection to 200 million Americans against a possible swine flu epidemic next winter.

Nonetheless, the program appears in trouble. Friday's meeting between Government officials and the insurance industry was billed as decisive with the continuation of the swine flu program dependent on a quick end to the insurance impass.

Insurance companies said the very size of the program made it impossible to cover. Executives said they fear a rash of suits could bankrupt their companies.

The current negotiations began Monday under pressure fron Roger's subcommittee. Cheek said the insurance industry regards its $10 million portion "a charitable contribution" to keep from being branded as the killers of the swine flu program.

Police Handle 'Contract'

WASHINGTON (WP) — Washington police officers met with Sally Springer Thursday and said they were going to have her murdered.

Later in the day Mrs. Springer's car, its door hanging open, was abandoned along a river bank near the 14th Street bridges, here. Police dragged the Potomac River for a body. A television crew filmed the scene of an apparent homicide.

An hour later the "hit man" kept a rendezvous on the Mall near the National Archieves to report that Mrs. Springer had been drowned, and to collect his $10,000 for fulfilling the murder contract.

The bogus killer was an undercover policeman, and the man he met with on the Mall, police said, was Mrs. Springer's estranged husband, Herbert. As they talked and money changed hands, other policemen moved in and Herbert Springer, a prosperous Washington businessman, was arrested and charged with conspiring to murder Sally Springer.

All the while, Mrs. Springer had been safe under police protection.

Springer's arrest culminated an unorthodox investigation that began several weeks ago when police and prosecutors were told by street informants "the word was out" that a "business proposition" — carrying a $10,000 fee — was being offered to anyone who would kill Sally Springer.

She and her husband, who own two companies here that sell judicial gowns and choir robes, lived together in Chevy Chase, Md., in a cluster of exclusive townhouses until they separated more than six months ago, according to neighbors and Springer's attorney.

After being told that Springer, 48, was allegedly seeking a "hit man," Washington police assigned detective Clayton Bagley of the homicide squad to call him.

"I hear you've got a business deal," Bagley said to Springer; according to police. "I hear it pays $10,000."

Police said Springer answered both questions affirmatively during the taped conversations.

Assistant U.S. Attorney E. Lawrence Barcella said in D.C. Superior Court Friday that Bagley then set up a meeting with Springer to discuss the contract further.

No One Wants This Gypsy Band

OGDENSBURG, N.Y. (UPI) — A gypsy caravan has been fleecing its way across the country for two years, frustrating efforts of authorities to deport them because no other country will take them, the U.S. border patrol said Monday.

Authorities said the gypsy band, numbering about 35, has spent the last month in rural northern New York state and is suspected in larcenies totalling $5,000. So far, the only solution area police have come up with is chasing them out of town.

State police said the gypsies' method of operation is flooding a store with their people, trying to draw employees away from cash drawers by asking prices, faking shoplifting attempts and causing disturbances. The distractions allow one gypsy to slip into an office and lift the cash, the troopers said.

The border patrol in Ogdensburg said the gypsies, claiming to be refugees from Yugoslavia, first entered the United States from Mexico in February, 1974, near Nogales, Ariz., without reporting for inspection.

They were apprehended the following day in Phoenix, Ariz., but were later freed. That June, an immigration judge in Chicago ordered them deported, but to date no country has been willing to accept them. Rejections have come so far from the Netherlands, Italy, Switzerland, Bulgaria, and the Soviet Union.

The gypsies, who travel in a caravan of seven cars and camper-type trucks bearing Illinois licence plates, came to the attention of New York authorities July 2 when they allegedly stole $2,500 from a Star Lake grocery store.

State police caught up with them, but charges were dropped when the money was returned.

Store owner Herb Padgett said, "I was only interested in getting my money back." He added, "I guess the police wanted them out of the county as soon as posible."

The band then headed for Watertown and was implicated in a $400 theft at a clothing store there, police said. Again, the store management declined to press charges when the money was returned.

At Fulton, in Oswego County, the gypsies "flooded" a drug store, distracting clerks and making off with $2,200 on July 13, police said.

When the group was halted later, Fulton police said, "we just couldn't prove that they were here." Authorities explained that to mean they could not identify the individual gypsies.

At Canton, the group attempted a similar ripoff at a shopping centre drug store, but the manager, alerted by newspaper articles, corralled the group. He and other employees "chased them out of the store," according to state police.

PACIFIERS TRACKED AS LIKELY KILLERS

WASHINGTON (UPI) — The U.S. consumer product safety commission says it still is looking for 38,000 pacifiers which may be dangerous to babies.

Known as "Chupetes" and sold for about 45 cents, the pacifiers are about two inches long with a one-inch soft rubber nipple and plastic saucer-shaped shield at the base of the nipple. The shield is flexible, and the pacifier could be swallowed, the CPSC said.

The commision said it announced that the pacifiers could be dangerous after a five-month-old boy choked to death in February. In a statement released Friday, the CPSC said 130,000 of the original 168,000 pacifiers have been returned.

The commission said it was making the second announcement "to remove this potential hazard from the marketplace."

The Chupetes are imported from Spain by La Cibeles Inc. of Union City, N.J., they are sold in four series — "Fauna," "Flower," "Texas" and "Navy" — usually in plastic and cardboard casings.

IRS Hassled 'Dissidents'

NEW YORK (UPI) — NBC News said Friday the U.S. Internal Revenue Service maintained files on several prominent Americans which the agency classified as "extremists" and "dissidents." Among names on the list were those of Otto Preminger, Mrs. Jane Hart, wife of Sen. Phillip Hart (Dem.—Mich.), — and Robert Goheen, former president of Princeton University.

NBC correspondent Paul Altmeyer said the files, containing dossiers on more than 8,000 persons and 3,000 organizations, were compiled by the IRS "special service staff" in 1969. The staff since has been disbanded.

Altmeyer said at least 750 persons listed as extremists and dissidents were "referred to IRS field officers for some sort of tax action — examination, investigation or audit."

"Among the files is one on a Mrs. Rockefeller," Altman said. "We could not find out which Mrs. Rockefeller. She is described as "white, wealthy and very liberal." He said IRS Commissioner Donald Alexander refused to grant NBC news an interview in the matter, and that the IRS refused to comment on the report.

CAREERS

GENERAL MANAGER

With administrative ability and extensive aviation background is needed to manage this non-profit association. Current pilots licence desirable but not essential. Forward resume in writing to:

British Columbia Aviation Council,
No. 208-438 Agar Drive,
International Airport South,
Vancouver, British Columbia.
V7B 1A3

PLANNER/PLANNING TECHNICIAN

A long established Western-Canadian development company is seeking the services of a qualified and experienced senior planning technician.

The successful applicant will be located in the Victoria office and will be responsible for planning of the company's wide range of Vancouver Island projects and for assistance in advancing them through the approval processes to implementation.

Replies stating qualifications, experience including work samples, salary expectations will be held in strict confidence and shall be directed to:

BACM
BACM Development Corporation Ltd.
Suite 720 - 1070 Douglas Street
Victoria, B.C. V8W 2C4. Phone 384-3113

MEDIATION OFFICER
BRITISH COLUMBIA DEPARTMENT OF LABOUR

DUTIES
Under the direction of the Director of the Mediation Services Branch, will be required to conduct mediation proceedings of a highly complex nature between Employers and Employees and/or their representatives, to assist the disputing parties in the process of collective bargaining and to perform related duties with a minimum of supervision.

QUALIFICATIONS
Secondary School Graduation or equivalent, preferably Graduation from a University of recognized standing in one of the Social Sciences; an excellent knowledge of mediation procedures and of problems arising in Employer-Employee relations. A good working knowledge of Statutes, Regulations, Orders within the jurisdiction of the Department of Labour

EXPERIENCE
Experience in the Labour Relations field, particularly involving negotiation and administration of Collective Agreements. The salary range is $23,376 to $28,900 per annum.

Applications in writing are to be made to Director of Mediation Services, 4211 Kingsway, Burnaby, B.C.
The competition closes on August 4, 1976

TORONTO DOMINION

Employment applications will be accepted until August 10th for fully EXPERIENCED tellers. Top salary to commensurate with experience plus excellent benefits package with good working conditions provided. If you qualify and are interested please telephone 382-9146 for interview with EMPLOYMENT OFFICER.

EXAMINATION for APPRENTICE MARINE PILOTS

An examination for Apprentice Pilots will be held by the Pacific Pilotage Authority on or about October 29, 1976, to establish a list of applicants eligible to become Apprentice Pilots in Areas 2, 3, 4 and 5 (Coastal Waters) of the Pacific Pilotage Region. Applications will be accepted from Canadian Citizens, between 23 and 49 years of age.

Qualified applicants should submit a written request for application forms and particulars to the SUPERINTENDENT OF OPERATIONS, PACIFIC PILOTAGE AUTHORITY, 605—1200 West Pender Street, Vancouver, B.C., prior to September 24, 1976.

The examination will be conducted under the provisions of the Pacific Pilotage Regulations.

PACIFIC PILOTAGE AUTHORITY
Vancouver, B.C.

FBDB
FEDERAL BUSINESS DEVELOPMENT BANK

FINANCIAL CAREERS

FBDB has immediate openings at our Victoria Branch for Credit Officers to interview loan applicants, evaluate credit proposals and administer accounts. Background experince and/or education in finance, commerce banking or lending desirable. These are permanent positions with excellent staff benefits. The work is challenging and varied, with opportunity for advancement.

Please reply by letter, which will be treated in confidence, including a personal resume to:

Mr. R. A. Paugh
Federal Business Development Bank
900 West Hastings
Vancouver, B.C.
V6C 1G5

DISPLAY ADVERTISING SALES PERSON

THE POSITION:
Involves calling on clients throughout Metropolitan Victoria to assist them with their advertising and marketing programmes.

THE CANDIDATE:
Will have had experience selling display advertising for a newspaper, will care about his or her accounts, and be able to come up with ideas based on an advertiser's individual needs, which will help to increase the advertiser's sales and profits.

THE COMPANY:
Victoria's daily newspapers offer the advertiser unequalled coverage of Metropolitan Victoria and the Vancouver Island marketplace. You will have an opportunity to grow with this company and will be backed by our supportive staff both in the management and creative functions. Victoria Press Limited offers a generous salary plus commission, as well as extensive employee benefits, including medical, dental, pension plan, etc.
Forward your written application, or contact our Retail Advertising Manager for a personal and confidential interview.

THE DAILY COLONIST
VICTORIA TIMES
2621 Douglas Street
382-7211

CHALLENGE

A career with the Government of British Columbia

Positions are open to both men and women.

Department of the Attorney-General
Court Registry
COURT ADMINISTRATOR
To plan, direct, and control the administrative activities of the Registry so that its operations are executed in an effective, efficient manner to directly supervise a large administrative support staff in the preparation of the daily trial lists for the Supreme, County and Appeal Courts; to maintain Registry facilities in suitable manner; to ensure quality of performance of employees by sufficient training; to recommend administrative changes when necessary, prepare annual estimates and maintain personnel and various other records; other related duties as necessary.
Qualifications — Secondary School Graduation, preferably with a diploma from post-secondary studies, and exensive related experience: OR, a recognized university degree in an appropriate discipline and considerable related experience.
Salary — $20,448-$23,952.
Quote Competition No. 76:1112 Location: VANCOUVER

Applications to be returned to Public Service Commission, 635 Burrard St., Vancouver V6C 2L5.

Department of Housing
Acquisition and Development Branch
ENGINEER
To provide engineering advice, initiate development projects, prepare contracts, oversee construction and supervise the work of consultants for general housing programmes; to assist in project locations, planning, design and cost estimating of residential subdivisions.
Qualifications — Membership in good standing in the Association of Professional Engineers in B.C.; several years' practical experience in work allied to the duties to be performed subsequent to university graduation, or equivalent.
Salary — $18,312-$21,420.
Quote Competion No. 76:1155 Location: VICTORIA

Department of Agriculture
Soils Branch
AGRICULTURIST
To initiate and carry out Soils Branch programs related to soil management, including: soil capability, soil fertility, soil and water conservation, land reclamation, erosion, drainage and irrigation; to provide advice to farmers, ranchers, government and other agencies regarding soil management and multiple land use; to assist local authorities in the administration of the Soil Conservation Act and to provide advice to the B.C. Land Commission; other related duties.
Qualifications — A recognized university degree in Agriculture, specializing in Soil Science, and membership in the B.C. Institute of Agrologists; several years' related experience; ability to solve problems in soil classification, utilization, management and reclamation; demonstrated ability to prepare comprehensive reports and to communicate effectively with the general public.
Salary — $17,988-$21,360.
Quote Competition No. 76:1108 Location: PRINCE GEORGE

Department of Housing
PROPERTY NEGOTIATOR
To be responsible to the Assistant Director of Land Assembly, for undertaking field inspections and valuation of properties; to prepare reports on property descriptions, appraisals, conditions of buildings, locations of services, easements and impediments; to prepare and assemble material required for complete documentation of transactions.
Qualifications — Secondary School Graduation and accreditation as a Registered Appraiser with the Appraisal Institute of Canada or a R.I.B.C. Diploma or equivalent appriasal course; considerable related experience, plus considerable knowledge of all related codes, by-laws and land registry procedures.
Salary — $15,984-$18,780.
Quote Competition No. 76:1148 Location: VICTORIA

Department of Transport
and Communications
B.C. Ferries Division
PUBLIC INFORMATION OFFICER
To assist in the development and implementation of public relations and communications policy for B.C. Ferries; to supervise the Information Staff and provide direction as required; to interpret and explain tariffs, schedules and policies and prepare and deliver information material to outside organizations and agencies; to assist with other required information services.
Qualifications — Secondary School Graduation, but preferably a university degree in a related discipline, plus a wide knowledge of, and extensive experience in, public relations media (advertising, radio, TV, journalism or tourist promotion); must have a thorough knowledge of the geography, history, economics and recreational facilities of the Province; ability to supervise; demonstrated ability to communicate and deal effectively with the general public.
Salary $15,984-$18,780
Quote Competition No. 76:1111 Location: TSAWWASSEN

Canadian citizens are given preference.
Closing Date — (all competitions) — August 11, 1976.
Closing Location — (all competitions) — VICTORIA unless otherwise indicated.

Public Service
COMMISSION OF BRITISH COLUMBIA
544 MICHIGAN STREET, VICTORIA, B.C. V8V 1S5
Obtain and return applications at above address

Winner of 1938 Amateur Trying Again at Colwood

There will be favorites in the field who weren't even born when Ted Adams won the Canadian Amateur golf championship but the Phoenix Ariz. golfer is back for another try.

The 1938 champion is among the early entrants for the national test to be held Aug. 25-28 at the Royal Colwood course.

Playing out of Columbia, Miss., 38 years ago, Adams went 39 holes before defeating Canadian hall-of-famer C. Ross (Sandy) Somerville for the title at London Ont.

Adams won the Missouri State title the following year, but it was more than 20 years before he got around to winning another major crown, collecting the Arizona State Amateur championship in 1961 and 1965.

The entry from Adams is one of many international applications received by the tournament committee. Several highly-rated American golfers will be in the title chase along with players from Mexico, England and South Africa.

Other former winners of the Canadian crown listed in the field include Nick Weslock, Gary Cowan, Keith Alexander, Jim Doyle and Jim Nelford, last year's champion.

Limited to 160, the field again promises to be a classy one.

It will, of course, include almost all of Canada's leading amateurs since the Willingdon Cup matches for the interprovincial team championships will be staged in conjunction with the first two rounds of the Amateur.

Tournament committee members, meeting at Colwood this week, reported most details of the event are progressing favorably.

There has been a good early response to a sale of "sponsor package' tickets, but Colwood organizers stress that many more are still available.

Designed for the business community (and an allowable tax deduction), the package includes two "gold" tickets and 20 "red" weekly tickets, plus advertising space on the scoreboard, for a price of $100.

Gold tickets permit holders to watch all tournament competition and have clubhouse privileges along with reserved parking. (Because of limited facilities, the clubhouse will otherwise be restricted to contestants and officials and all parking on the Colwood grounds will be on a reserved basis.).

Daily tickets are priced at a modest $1.50 while tournament passes will cost $5.

DOUG ROXBURGH

It's Great to Be Young And Pitching for Yankees

Times News Services

Ed Figueroa wasn't born when Waite Hoyt coined the phrase years ago but he knows what it means "to be young and a Yankee."

Figueroa, 26, had a 16-13 record in 1975 when he pitched for the California Angeles, of whom Yankee manager Billy Martin said: "They could take batting practice in a hotel lobby and not break anything."

Now, he's 14-6 with a Yankee team that scores runs — early, late and often.

Figueroa won his 14th game Friday night when he went the distance with a nine-hitter and beat the Boston Red Sox 6-4 as Carlos May hit a three-run homer with two out in the eighth inning. May's homer dealt Luis Tiant his 10th loss against the same number of victories.

"When you're behind 4-2 or 4-3 with three innings to go with this club, you have a good chance to win," Figuroa said. "Two or three times this year, I've been behind by two or three runs in the late innings and they've won it for me."

"I hit a fastball down at the knees," explained May. "It was a pretty good pitch. I hit the homer, it won the game and I'm glad. But that's that. I'm not that emotional."

In the National League, Andy Messersmith, whose celebrated contract with the Atlanta Braves could pay several salaries, was a one-man team Friday night.

The 30-year-old former free agent pitched a five-hitter, drove in the tying run with a double and scored the go-ahead run to lead the Braves to a 3-2 victory over the Houston Astros.

Messersmith allowed two hits after the fourth inn ing en route to his 10th win against nine losses. His strikeout of Jose Cruz in the seventh was his 1,500th in the majors, making him the 79th big leaguer to accomplish the feat.

"I felt good tonight, better than I have in a long time, but I'm still not where I'd like to be," the right-hander said. "I had good stuff — my fastball, changeup and slider were all working."

"It was a lucky chopper," he said of his game-tying double, which the Astros claimed was foul. Messersmith's 10th hit and 12th RBI of the season prompted him to say: "I rate myself as slightly better than average, but I'm not going to scare anyone."

VERY COOL!

A VERY SPECIAL FIAT 131 2-DOOR COUPE DEMO

★ Factory air conditioning
★ Metallic blue lacquer
★ 5-speed transmission
★ AM/FM radio
★ Mag alloy wheels
★ 4000 miles only

Reg. List Price $6144

SPECIAL DEMO PRICE .. $5444 (SAVE $700)

Brian Holley MOTORS LTD.

3319 Douglas at Cloverdale
384-1161 DL 00903A
7-29

Seaboard Blanked

Randy Jackson hurled a one-hitter Friday to spark Ingraham Hotel to a five-inning, 7-0 shutout over Seaboard Construction in the opening game of the Sooke invitational softball tournament at Sooke Athletic Park.

Jackson struck out seven batters and yielded only two walks on the way to his triumph.

Mike Cox sparked a 10-hit Ingraham attack with two singles and a double in three turns at the plate to score twice and drive in one run. Gord Rutherford provided ample support with leadoff home run in the second inning and a double.

The double-loss elimination tournament has drawn 10 teams, including entries from Vancouver, New Westminster, Campbell River and Nanaimo.

Meanwhile, Gary Dixon provided all the scoring with a two-run homer in the third inning as Hygrade Radio edged Capital Builders 2-1 in the opener of the Heywood Men's League double-loss elimination tourney at Heywood Avenue Park.

Ted Dale, who scored on Dixon's homer after collecting a base on balls, struck out seven and allowed only three hits for the victory.

The 10-team tourney includes entries from Duncan, Nanaimo and Tahsis.

Both the Sooke and Heywood tourneys are scheduled to conclude Monday.

Whitecaps Climb To Second Spot

PHILADELPHIA — Vancouver Whitecaps moved into second place in the Western Division of the North American Soccer League Friday night with a 3-1 win over Philadelphia Atoms. Whitecaps, who picked up nine points with the win, trail Minnesota Kicks by three points.

In other games Friday, Tampa Bay blasted Hartford 7-0 and San Diego nipped Miami 4-3.

BIG TRANSFER FEE

LONDON (AP) — Arsenal soccer club said Friday it paid close to the British record transfer fee for striker Malcolm MacDonald, 28, of Newcastle United.

The record fee is £ 350,000 (then $840,000), paid for a player in 1974. The player collects five per cent of the fee. Terms of the deal were not disclosed.

Arsenal scored only 47 goals in the English League last season and finished in the bottom half of the first division.

Two-Driver Race

With seven races left to decide the superstock driver points championship at Western Speedway, Bill Price and Bob Collins are threatening to turn it into a two-man race.

Price, winner of last Saturday's July Cup double-points race, now has a 132-point lead over Collins while Jim Caudwell is in third place, 258 back of Collins.

All three are scheduled to be in action tonight. Time trials are at 7, followed by racing at 8.

Bill Hitchcox, meanwhile, continues to dominate the hobby stock class with 1,386 points, 483 more than runner-up Gordon Stone.

Sports Menu

TONIGHT

CAR RACING
7 p.m.—Time trials for combined super-stock and hobby stock program, Western Speedway.
SOFTBALL
7 and 9 p.m. — Pacific Coast Men's League, doubleheader, Victoria Bate vs. Vancouver Magicians, Royal Athletic Park.

SUNDAY

BASEBALL
9:45 a.m. — Continuation of B.C. senior championship tournament, Lambrick Park.
SOCCER
1:30 p.m. — Exhibition, Seattle Sounders Reserves vs. Victoria West, Royal Athletic Park.
FOOTBALL
6 p.m. — Big Six Junior League, Victoria Dolphins vs. Renfrew Trojans, Royal Athletic Park.
SOFTBALL
9 a.m. — Continuation of men's and women's tournaments in All-Native Olympiad, Bullen Park.
6:30 p.m. — Sidney Men's Association ,Harvey's Sporting Goods vs. Victoria Chiefs, Sanscha Park.
CRICKET
1:30 p.m. — District Association, limited overs matches, Albion vs. Castaways, Beacon Hill Park; Oak Bay vs. Alcos, Windsor Park.
CAR RACING
11 a.m. — Practice sessions and qualifying for Victoria Grand Prix sports car program, racing at 1 p.m., Western Speedway road course.

MONDAY

BASEBALL
10 a.m. — Continuation of B.C. senior championship tournament, final at 1:30 p.m. or 4:30 p.m., if nnecessary, Lambrick Park.
LACROSSE
8 p.m. — Vancouver Island Junior "B" League, second game in best-of-three playoff semi-final, Victoria Strathcona Stingers vs. Saanich Hunter Construction, Memorial Arena.
LAWN BOWLING
9 a.m. — Start of play in annual Holiday tournament, men at Beacon Hill Park and women at Oak Bay.
TRACK AND FIELD
10 a.m. — Start of competition in All-Native Olympiad, Centennial Stadium.
SOFTBALL
6:30 p.m. — Sidney Men's Association, Travelodge vs. KOA, Sanscha Park.

GATE TALLY FOR BASEBALL TOPS BILLION

NEW YORK (UPI) — Baseball attendance compiled from the turn of the century passed the one billion mark Friday night, according to official figures released by the commissioner's office.

Based on American and National League figures, beginning in 1901 and including Friday night's games, the major league total attendance is 1,000,071,174.

In honor of baseball reaching the historic number, home teams across the country Saturday will give out prizes to a arbitrary "representative" billionth fan in each ballpark.

Esquimalt Gains Tourney Final

Esquimalt Lions trampled H. A. Ormiston 15-3 Friday night to advance through the losers' bracket to the final of the Little League baseball tournament of champions at Lampson Street Park.

Lions meet unbeaten Oak Bay Optimists in the final at 6:30 tonight. If Lions win, another game will be played Sunday.

BASEBALL SCOREBOARD

AMERICAN LEAGUE

Eastern Division	W	L	Pct.	GBL
New York	61	36	.629	—
Baltimore	51	48	.515	11
Cleveland	48	49	.495	13
Detroit	47	51	.480	14½
Boston	44	54	.449	17½
Milwaukee	42	53	.442	13
Western Division				
Kansas City	61	38	.616	—
Oakland	53	48	.525	9
Minnesota	50	50	.500	11½
Texas	47	52	.475	14
Chicago	45	55	.450	16½
California	44	59	.427	19

Chicago 000 000 000— 0 3 0
California 000 000 30x— 3 8 0
Brett 6-8 and Essian; Ryan 8-13 and Humphrey.

Texas 001 000 000—1 3 2
Kansas City 000 110 00x—2 11 0
Briles 7-7, Hargan (6) and Sundberg; Leonard 12-4, Mingori (9), Littell (9) and Stinson.

Oakland 123 10 000—7 11 3
Minnesota 100 050 02x—8 13 2
Bosman, Lindblad (5), Fingers 7-7 (8) and Tenace; Singer, Albury (3), Luebber (7), Burgmeier 5-0 (8) and Wynegar. Home run: Minnesota — Wynegar (8th).

New York 002 000 040—6 11 1
Boston 002 001 100—4 9 1
Figueroa 14-6 and Munson; Tiant 10-10, Lee (8) and Montgomery. Home runs: New York — Rivers, (7th), May (3rd).

Baltimore 210 040 000—7 12 0
Detroit 020 000 100—3 6 1
Grimsley 4-4, Miller and Duncan; Ruhle 4-8, Crawford (5) and Wockenfuss. Home runs: Baltimore — DeCinces (5th), L. May (19th); Detroit — Stanley (2nd and 3rd).

Cleveland 200 401 00—7 11 0
Milwaukee 000 002 0x—2 6 5
Eckersley 6-8 and Ashby; Rodriguez 3-7, Sadecki (4), Broberg (7) and Kusnyer.

NATIONAL LEAGUE

Eastern Conference	W	L	Pct.	GBL
Philadelphia	66	32	.673	—
Pittsburgh	56	43	.566	10½
New York	52	51	.505	16½
St. Louis	42	55	.433	23½
Chicago	42	59	.416	25½
Montreal	35	61	.351	31
Western Division				
Cincinnati	65	38	.631	—
Los Angeles	55	52	.556	8
Houston	52	52	.500	13½
San Diego	49	55	.467	17
Atlanta	45	54	.460	17½
San Francisco	45	58	.437	20

San Diego 400 110 020— 8 13 1
Cincinnati 346 000 00x—13 13 2
Spillner 2-11, Johnson (2), Reynolds (3), Tomlin (4), Metzger (8) and Davis; Gullett, Sarmiento 1-0 (3), Borbon (6) and Plummer.
Second game
San Diego 001 010 000—2 10 0
Cincinnati 012 001 00x—4 6 0
Folkers 2-2, Metzger (6) and Kendall; Nollan 10-5 and Bench. Home runs: San Diego — W. Davis (5th); Cincinnati — Bench (10th), Foster (22nd).

St. Louis 201 100 011—6 12 0
Chicago 000 204 01x—7 10 0
Forsch 5-1, Greif (6), Curtis (7) and Simmons; Stone, P. Reuschel 2-2 (4), Sutter (8), Knowles (9) and Mitterwald. Home runs: St. Louis — Crawford (7th), Ferguson (8th); Chicago — Cardenal (7th), Lacock (5th), Mitterwald (2nd).

Atlanta 000 020 010—3 7 1
Houston 100 000 001—2 5 0
Messersmith 10-9 and Correll; Larson 1-2, Samuelo (5), Forsch (9) and Herrmann. Home runs: Atlanta — Gilbreath (1st).

Philadelphia 000 000 002—2 4 1
New York 300 000 00x—3 6 2
Kaat 10-5, Schueler (6), Garber (8) and Oates; Koosman 12-7 and Grote.

Montreal 100 010 100 000 0—3 12 2
Pittsburgh 210 000 000 000 1—4 15 0
Carrithers, Murray (7), Taylor (9), Kerrigan 0-1 (11) and Foote; Candelaria, Guisti (8), Demery (10), Tekulve 3-1 (12) and Sanguillen. Home run: Mackanin (7th).

Los Angeles 101 100 000— 3 8 0
San Francisco 005 000 00x— 5 9 1
Hooton 6-11, Wall (5), Hough (6), Sosa (8); Halicki, Williams 2-0 (4), Moffitt and Rader.

INVENTIONS/IDEAS WANTED "No idea is too small."
Marketed for Cash/Royalty
Sales or Licensing to Industry
Free Information: How to Safeguard. Develop and Market your Ideas to Industry
• Free consultation
• All disclosures are reviewed on a confidential basis
Lawrence Peska Associates
Royal Centre, Suite 2002
1055 West Georgia St., Dept. 10
Vancouver, V6E 3P3
689-8601 Call Collect
Please print
REQUEST FREE BOOKLET
Name
Address
City Prov.
Telephone

RACE RESULTS AND ENTRIES

EXHIBITION PARK

FRIDAY'S RESULTS

FIRST RACE — $2,050 claiming, for three-year-olds, one and one sixteenth miles:
Tenusa (Barroby) $5.80 $3.10 $3.10
Canadian Silver (Johnson) 2.90 2.60
Skeller (Smith) 4.40
Also ran: Singing Wheels, Halandes Boy, Buds Playboy, Andys Arrival, Group Captain, Count The Pearls. Time 1.50 4-5. Quinella paid $810.

SECOND RACE — $2,300 purse for two-year-olds, six furlongs:
Donnatella (Salas) $9.60 $4.80 $3.90
Khalnan D. (Arnold) 4.20 3.30
Urban Jungle (Roseth) 3.80
Also ran: Little Beau Piet, Tonys Tattoo, Winsome Willow, Naramata Belle, Field Major, Can, Can Bob, Kim's Image. Time 1.15 4-5.

THIRD RACE — $2,050 claiming, for three-year-olds and up, one and one sixteenth miles:
Maralel (Leblanc) $9.10 $5.20 $3.80
Alibhai's Feature (Salas) 8.60 4.20
Sassy Sis (Krasner) 5.30
Also ran: Nannette Marie, Nothing But Gals, Stratusfaction, Peregrine Falcon, Smoldering. Time 1.49.

FOURTH RACE—$2,050, claiming, for three and four-year-olds, one and one-sixteenth miles:
Lots O Lip (Smith) $74.50 $26.00 $10.70
Kickerville Lil (Demorest) 6.70 4.40
Mabe A Jewel (Manning) 7.20
Also ran: Under Pressure, Jean Ballhoo, Right Token, Honey Royal, French Love, Kelvrig, Arch Regal. Time 1:50. Exactor paid $698.20.

FIFTH RACE—$2500, claiming, for three-year-olds, six and one-half furlongs:
Silver Halo (Johnson) $8.70 $4.90 $4.10
Black Nave (Wolski) 5.30 4.00
Miss Shelford (Manning) 7.10
Also ran: Glory Life, Azulique, Win Bram, Reina Cocina, Mandolin Maid, Pool of Dreams, Atinian D. Time 1:20 2-5.

SIXTH RACE—$2,700, claiming, for three-year-olds, six and one-half furlongs:
Count Out (Demorest) $19.10 $9.50 $5.00
Source of Funds (Charlton) 10.70 4.30
Fintry (Loseth) 2.70
Also ran: Blue Moon, Sir Rin, Scintillator, Whisht, Billy Little Bear, Crescent Ribbons, Northern Bam. Time—1:20 2-5. Exactor paid $146.

SEVENTH RACE — $4,200, claiming, for three-year-olds and up, six and one-half furlongs:
Ole Par (Loseth) $4.50 $3.00 $2.40
Jump Start (Barroby) 6.50 2.00
Nee Coursant (Pelchoto) 2.60
Also ran: Morning Story, Shoe Blue, Hanini, Devon Sea. Time 1.17 3-5.

EIGHTH RACE — $4,000, allowance, three-year olds, six and one-half furlongs:
Bird of Courage (Cuthbertson) $4.10 $2.70 $2.20
Dots Warrior (Loseth) 3.70 2.30
New Pursuit (Krasner) 2.20
Also ran: Lees Craig Seven, Our Boy Kirk, Native Spirit. Time 1.18 2-5. Exactor paid $13.60.

NINTH RACE — $10,000 added, B.C. Nursery Stakes, for two-year-olds foaled in Canada, six and one-half furlongs:
Tasty Victory (Cuthbertson) $2.50 $2.20 $2.10
Touchy Magic (Maese) 5.30 3.20
Keremeos Kid (Carter) 2.90
Also ran: Fantastic Affair, Talk On, Willie Shot, Moon Lodge, Brandys Quicker, My Terresto, Junior Tomahawk, Win East. Time 1.19 1-5.

TENTH RACE—$1,950, claiming, for three-year-olds and up, six and one-half furlongs:
Newfields (Cuthbertson) $11.90 $8.00 $3.30
Charity Drive (Loseth) 14.90 7.50
Gun Music (Wolski) 5.20
Also ran: Elsie Go Go, Noacceptin, Halgs Bomb, Rosita D, Winning Song, Grecian Silver. Time—1:21. Quinella paid $97.50.
Attendance: 9277. Handle $822,104.

MONDAY'S ENTRIES

FIRST RAC E— Claiming, $1,950, for three-year-olds, six and one-half furlongs:
Blind Fluff (Loseth) 115
Hansmar (Manning) 110
Polathuche (Rich) 110
Bear Hill (Furlong) 115
Supreme Michael (No rider) 110
Nickardee (Arnold) 112
Hard To Miss (no rider) 110
Mighty Hector (Pelchoto) 115
Alderdale (Salas) 115
Solar Mission (no rider) 115
Also eligible:
Another Charger (Tierney) 115
No Guarantee (Wolski) 115
Bold Clipper (Loseth) 120
Crafty Times (Loseth) 112

SECOND RACE — Claiming, $3,000, for two-year-olds, six furlongs:
Blue Velvet Mist (Charlton) 112
Odies Babe (Loseth) 112
a-La Turin (Barroby) 112
Arch Raider (Johnson) 115
Lusty Fol (no rider) 112
a-Turn The Coin (Barroby) 115
b-Cories Capri (LeBlanc) 112
Leas Buddy (Brownell) 112
b-Sailors Horizons (Arnold) 115
Sir Prize (no rider) 115
a—Finley entry.
b—C. V. Cowan entry.

THIRD RACE — Claiming, $1,950, for three-year-olds and up, Canadian, six and one-half furlongs:
Charlotte's Breeze (Rich) 115
Hustling Prince (Arnold) 120
Second Perch (no rider) 120
Burning Heart (Barroby) 120
Barbuson (Dailey Jr.) 115
Off Proud (Wolski) 120
Pals Way (Manning) 115
King Pit (Cuthbertson) 120
Sweet Willie Brown (Lanoway) 120
McLeod Breeze (Tierney) 120
Also eligible:
Kims Shadow (Manning) 110

FOURTH RACE — Claiming, $2,800, for three-year-olds, six and one-half furlongs:
Glad Sal (Loseth) 118
Tickety Tock (Arnold) 108
Madam London (Airth) 108
Miss Patty Poo (no rider) 118
Peggy Princess (Wolski) 113
Mini Chick (Johnston) 113
Windys Dunkette (Pechoto) 115
Scornful Pride (Furlong) 113
Last But Best (Smith) 113

FIFTH RACE — Allowance, $4,000, for three-year-olds, six and one-half furlongs:
Little Bit Of Nana (Johnson) 111
Winalta (Carter) 113
Tennessette (no rider) 112
Bendina (Smith) 111
Buds Playgirl (Tierney) 115
Summer Lil (Brownell) 111
Gay Persnickety (Rich) 110
Girl Of Summer (Loseth) 118

SIXTH RACE — Claiming, $3,600, for three-year-olds and up, six and one-half furlongs:
Fleet Allnation (Rich) 113
Landscaoe Page (Lanoway) 115
He's A Tuffy (Loseth) 115
Foxy Pirate D (Manning) 112
Acrocyanosis (Carter) 122
Astro Comet (Cuthbertson) 117
Sun N'Shadow (Johnson) 115
Citizens Award (Pelchoto) 120

SEVENTH RACE — Allowance, $3,400, for three-year-olds, one and one-sixteenth miles:
River Of Ice (Salas) 115
Appreland (Tierney) 115
Major Talent (Smith) 115
Split The Atom (Barroby) 120
Gallant Dave (Arnold) 115
Prominent Star (Wolski) 115
Market Babe (Johnson) 110
Stock Advisor (Loseth) 110
Winnibg Touch (Carter) 115
Langleys Jet (Leblanc) 115

EIGHTH RACE — Allowance, $5,200, for three-year-olds and up, one and one-sixteenth miles:
Avalon Isle (Johnson) 111
Natural Life (Pelchoto) 111
Lanny's Sister (Lanoway) 117
Spooky Lodge (Barroby) 117
Wise Morn (Arnold) 114
Turn To The Mt. (Manning) 109
Solar Breeze (Smith) 111
a-Baldycraig (Loseth) 111
a-Patti Ruth (Loseth) 111
a-A. May entry.

NINTH RACE — "The B.C. Handicap," $10,000 added, for three-year-olds and up, one and three-eighths miles:
Cup O'Spooks (M. Jennings) 117
Making The Mark (Loseth) 111
Moray Castle (Smith) 110
Pampas Host (Tierney) 121
Never Slipping (Goldsmith) 118
Swing Music (Barroby) 116
Celo Me (Cuthbertson) 120

TENTH RACE — Claiming, $2,800, for three-year-olds and up, one and one-sixteenth miles:
Oak Alley (Manning) 113
Rusty Rouser (Baroby) 115
Mi Soldier (Pelchoto) 122
Glenlyon Mac (Brownell) 115
Oh Really (Arnold) 122
Stormy Don (Furlong) 122
Waldron Castle (Lanoway) 119
Chewed Shoe (Cuthbertson) 119
Clintavon (Carter) 115
Bel Can Jr. (Tierney) 115
Also eligible:
Vegas Fool (Loseth) 122

BAYI TO RUN ON MAINLAND

DAR ES SALAAM (Reuter) — Filbert Bayi, Tanzania's world 1500 metres record holder, and teammate Ibrahim Jima may compete in an international athletics meeting in Vancouver, next Thursday, officials said here Friday.

Tanzania withdrew from the Montreal Olympics because of the participation of New Zealand.

Brentwood Crew In World Event

ST. CATHARINES, (CP) — A Canadian team of 42 oarsmen, six coaches and two managers will leave for Bled, Yugoslavia, on Aug. 3 for five days of training prior to participating in the World Youth and Lightweight Rowing Championships at Villach, Austria, Aug. 9-14, team officials have announced.

Pat Hughes, of the St. Catharines Rowing Club, will be team manager of the youth crews. Rodger Sellars, of the Windsor Boat Club will be manager of the lightweight crews.

Brentwood College of Mill Bay, representing the British Columbia Rowing Association, will be sending its eights as part of the youth team. The St. Catharines Rowing Club will be sending its cox four, straight four, cox pair and straight pair. Brian Elliott, of St. Catharines, will row in the Youth single. Peter Murdza, of St. Catharines and Pat Walter, of Brentwood College, will combine for the double sculls.

The lightweight crews of the eights, straight four and sculler Brian Thorne are all from St. Catharines.

Bowling Tourney To Start Monday

Competition begins Monday for both men and women in th Vancouver Island Lawn Bowling Association's annual Holiday tournament.

Men will compete through Saturday at the Victoria club greens in Beacon Hill Park while distaff bowlers will be chasing laurels through Friday at the Oak Bay club.

Play starts at 9 a.m. each day.

LADIES' AUGUST fun/fitness ALL LEVEL SWIM INSTRUCTION—$14 PHONE TODAY: 386-7511 YM-YWCA

August GOLF CLINIC
TUESDAYS and FRIDAYS
7 LESSONS only $25
morning, afternoon and evening classes
CLASSES START AUG. 6
Maximum 10 students per group, balls and clubs included
SEE YOUR SWING ON T.V. Enquire about VTR — also graph-check sequential camera available on appointment.
PRIVATE LESSONS BY APPOINTMENT
see the "Golf Doctors"
LAURIE CARROLL, C.P.G.A. TEDD GENEST, C.P.G.A.
DOUGLAS GOLFLAND
770 Vanalman, off Douglas 479-5432
7-31

• Contractors • Cabinet Makers
• Home Owners
CALL ON US FOR YOUR MOULDED one-piece COUNTER TOPS
Made to order for kitchen and bathroom in a wide range of colors and lengths. Call us now.
GM CUSTOM CABINETS
"Your Custom Millwork and Cabinet Maker"
Phone 386-1911
2—851 Viewfield, Victoria, B.C.

An important break-through in terms of efficiency and energy consumption . . .
THE HOTTEST THING IN HOME-HEATING IN A DECADE!

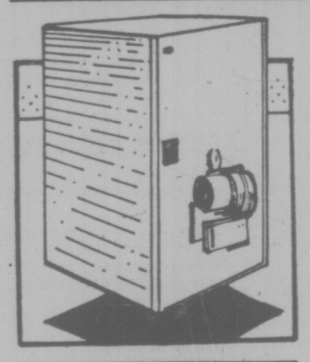

the ALL NEW Texaco Flame-Retention Oil-Burner!
CUTS FUEL USAGE BY UP TO 25%
Everyone wants fuel savings! The all new Texaco furnace with the flame retention burner can be a fuel saver and that's what homeowners want.
THIS NEW TYPE OF FURNACE OFFERS HIGH-COMBUSTION EFFICIENCY, IS NO MORE COMPLEX THAN STANDARD TYPES.
Efficient fuel-saving operation. The flame retention head burner produces a constantly controlled hollow flame pattern for maximum combustion.
TEXACO HARKNETT FUELS LTD.
2333 Government St. — 384-9381
7-31

Viren's Double The New Legend

Down Hill For Canada

Down on track during running of Olympic men's 1,500 metre semifinal Friday at Montreal goes Canada's Dave Hill. He covers his head for protection. Running by him are, from left, Australia's Graham Crouch, New Zealand's John Walker and Germany's Thomas Wassinghage. Final is today. (AP wirephoto)

MONTREAL (AP) — Finnish runner Lasse Viren joined the long-distance legend of his countryman, Paavo Nurmi, Friday by becoming the first man to win the 5,000-meter and 10,000-meter runs in two straight Olympic Games.

Today he will go for an historic triple. He is entered in the grueling marathon in which American Frank Shorter is favored.

Not since the 1920s, when Nurmi, the "Flying Finn," won nine gold medals and three silver in three Olympics, has one athlete so thoroughly dominated the lonely world of the long-distance runner.

Viren won the 5,000 meters Friday in 13 minutes, 24.76 seconds, showing a strong kick in the final 100 meters to beat runnerup Dick Quax of New Zealand and bronze medalist Klaus Hildenbrand of West Germany.

He won the 10,000-meter run Monday. He said he already is planning on the 1980 games in Moscow. No one ever had won the 5,000 and 10,000 twice in a row and no one ever had won the 5,000 twice.

Viren had gone through a carefully planned training program in Colombia, Puerto Rico and Kenya at altitudes between 2,300 and 3,000 meters, building up his resistance.

Hildenbrand, who got the bronze medal, fell across the finish line andd lay on his face gasping for air. He barely edged Rod Dixon of New Zealand for third.

"I knew he would sprint because, you know, that extra blood," Dixon said of Viren. He was making an allusion to rumors that Viren has used the new "blood doping" method of having some of his own blood taken out of his veins, then put back in just before competition to give him extra oxygen. This is a new phenomenon in athletics and, so far, it has not been declared illegal.

Two Canadian high jumpers, Greg Joy of Vancouver and Claude Ferrange of Montreal qualified for today's high jump final by clearing the qualifying height of 2.16 metres but a third, Robert Forget, didn't make it.

All four Canadian relay teams made it into the finals. The women's 4x100 of Margaret Howe, Patty Loverock, Joanne McTaggart and Marjorie Bailey finished third in their semi-final.

Margaret Stride, Joyce Yakubowich, Rachelle Campbell and Yvonne Saunders finished fourth in the 4x400 women's semi-final event; while the 4x100 men's team also finished fourth as did the 4x400 team.

In archery, Lucille Lemay of Boisbriand, Que., finished fifth in the women's archery event and only seven points away from a bronze medal. Wanda Allan of Victoria finished 16th. In the men's division, Dave Mann of Vancouver wound up seventh.

In other track events, Russia's Victor Saneyev took his third successive triple jump gold medal with a leap of 56 feet, 3¾ inches and Taliana Kazankina of Russia captured the women's 1,500 metres in the slow time of 4:05.48. Earlier, she won the 800 metres.

New Zealand edged Australia 1-0 to capture the field hockey gold; Christine Stueckelberger of Switzerland won the individual gold in the Grand Prix dressage equestrian competition; Japan regained the women's volleyball championship by defeating Russia 3-0, and Poland won the men's title with a 3-2 victory over the Soviet Union.

CUTTING UP after qualifying for Olympic high jump final Friday is Dwight Stones of U.S. Stones was booed by spectators for saying he hated French Canadians. See story. (AP wirephoto)

Stones Warns He Might Go Berserk

MONTREAL (UPI) — Dwight Stones, the world's best high jumper, has been accused of many things. But, being bashful isn't one of them.

Stones threw down both gauntlets for today's Olympic high jump finals. He boasted that one of his challengers would have to break his world record (7 feet, 7 inches) to beat him. And, he added that if the French Canadians don't quit harassing him while he's trying to jump, he might "go berserk."

Stones, a San Diego State student who set his world record while winning the NCAA championship in Philadelphia in June, was one of three U.S. high jumpers among the 14 who qualified for today's finals by clearing 7-foot-1.

Although he has since said he was misquoted, at least in essence, Stones set off a furor here earlier by his sharp criticism of Montreal's preparations for the Olympics. So, when he stepped up to make his first jump Friday, the local fans in the stands showered him with a chorus of boos.

Stones took it rather good naturedly, waving and throwing kisses after each jump. But, he got a little upset when one of the Olympic officials, "a short, balding man who I believe is German," started getting on him, first about his conversing with the crowd, then about his Mickey Mouse T-shirt.

"He told me, 'This is not a show,'" said Stones. "I told him that if the Olympics isn't a show, I don't know what it is.

Stones said he was more disturbed about the U.S. fans booing the Canadian high jumpers in retaliation, than on his own treatment. "I don't want a U.S.-Canada confrontation in the finals. I guess I might have to do everything they say to avoid that.

"But, if the harrassment doesn't stop, they'll be sorry they gave me so much static. If I win, as expected, I'll go berserk when I get off the victory stand."

Wood 'The Spoiler' Lives Up to His Name

MONTREAL (UPI) — Around the Olympic basin John Wood is happy to be known as "The Spoiler."

With the east European bloc bidding for a sweep of all the medals in the finals of the men's and women's 500-metre canoe competition Friday, Wood came up with a silver medal in the Canadian singles to spoil the celebration party.

The 26-year-old Canadian from Port Credit, Ont., finished just 35-100ths of a second behind Russian Aleksandr Rogov who won in 1:59:23.

The other medals were shared by the Soviet Union, East Germany and Hungary.

"I'm very pleased to have done well against the east Europeans and I hope my success will encourage other Canadians," the sturdy physical education instructor said.

"But there is a lot of hard work to be done yet — a lot of interesting things to do," Wood said, before Canada, or the United States, can break the East European domination of the sport which originated with the Indians of North America.

Wood's second race of the day, a Canadian pairs event paddled with Gregory Smith, was less successful and the duo finished eighth among the nine finalists.

The United States' sole competitor in the 500-metre finals, 19-year-old Julie Leach of Newport Beach, Calif., finished seventh in the women's kayak singles.

The strong Soviet team won golds in the men's Canadian singles and pairs and in the women's kayak pairs. The Russia paddlers also took silver medals in the women's kayak singles and the men's kayak pairs.

East Germany and Hungary won four medals apiece.

The canoeing events finish today with the finals of the 1,000-metre events.

MEDAL STANDINGS

	Gold	Sil.	Br.
Soviet Union	39	37	31
East Germany	34	21	24
United States	26	29	22
West Germany	10	10	14
Japan	6	6	7
Poland	6	4	11
Bulgaria	5	3	3
Romania	4	6	11
Hungary	4	3	9
Finland	4	2	0
Sweden	4	1	0
Britain	3	4	5
Cuba	3	1	3
Italy	2	7	1
Czechoslovakia	2	2	3
France	1	2	5
Yugoslavia	1	2	3
Switzerland	1	1	2
New Zealand	1	1	1
Jamaica	1	1	0
Norway	1	1	0
Denmark	1	0	2
Mexico	1	0	1
Trinidad	1	0	0
Canada	0	4	6
Holland	0	2	3
Belgium	0	2	1
Portugal	0	2	0
Australia	0	1	4
South Korea	0	1	2
Spain	0	1	0
Brazil	0	0	2
Austria	0	0	1
Bermuda	0	0	1
Iran	0	0	1
Pakistan	0	0	1
Puerto Rico	0	0	1
Thailand	0	0	1

Walker Predicts He'll 'Blast Out'

MONTREAL (UPI) — Filbert Bayi of Tanzania will be missing, of course, but New Zealand's John Walker expects it to be a fast one.

Walker, the world mile record holder, will be the man to beat in the 1,500-metre finale today as the Montreal Olympics come to a close.

"There are a lot of good boys in the finals," he said after winning his 1,500 semifinal race in 3:39.65 Friday. "I think you're going to see a good race. I haven't really blasted out here yet.

"But I've made the finals now and there's nothing left to hold back for. Now I plan on blasting out."

With Bayi out of the race after the African walkout at the Montreal Olympics, Walker thinks his major concern is Eamonn Coghlan, an Irishman who was the NCAA and national AAU champion. Coghlan, who attends Villanova, won the second semifinal heat in 3:38.60.

The 1,500 finalists include America's Rick Wohlhuter, who won a bronze medal in the 800. Also in today's race will be Graham Crouch of Australia, David Moorcroft and Frank Clement of Britain, Janos Zemen of Hungary and Ivo Van Damme of Belgium.

"It looks like Coghlan is going to be there," said Walker. "He's very strong. Wohlhuter should be there for a place, too."

Eliminated in his first 800-metre heat a week ago, the long-haired New Zealander ran his second 1,500 race in two days.

"They're getting harder," he said. "They've been two hard 1,500s and, naturally, everybody is getting a little more tired.

"I'm not exactly sure what my strategy is going to be. But if it's close at the end, I'm not going to worry. I think I can sprint with any of them."

After his semifinal race, Walker went outside and watched the second semi-final to keep tabs on his opposition.

"I like to see how everyone is running," he said. "It's good to know what your competition is doing."

Wohlhuter added, "It's going to be a quick race with a strong finish. That's the way Walker is going to run it."

Mother To See Sons Box

MONTREAL (UPI) — For the first time in Olympic history, two brothers will be going for boxing gold medals Saturday night and, thanks to an anonymous donor in St. Louis, their mother will be watching then at ringside.

Light heavyweight Leon Spinks, America's human hurricane, and his younger brother, middleweight Michael Spinks, lead a battalion of six U.S. fighters into the finals here.

Mrs. Kay Spinks, who had been following her sons' progress on a borrowed television set in her small apartment in a St. Louis public housing project, left her five other children behind, flew to Montreal Friday and was reunited with Leon and Michael in her room at one of Montreal's best hotels in the early evening.

"Oh, it's so wonderful, so wonderful," said Mrs. Spinks as she hugged her sons.

"It's the best thing that could happen," said Leon, a marines corporal. "It's gonna make us even better having Mom here with us."

After an article about Mrs. Spinks and her sons appeared in the St. Louis Post-Dispatch, the newspaper received a call from a man in St. Louis County who said he wanted Mrs. Spinks to be able to see her sons in the finals in person and wanted to pay the costs, but wished to remain anonymous.

"Whatever the cost is, I want to do it," the newspaper quoted the man as saying. "I've played sports all my life and so have my kids. I can't think of anything better than going to see my kid win a gold medal in the Olympics."

Mrs. Spinks was stunned when she heard the news, saying, "God bless him, God bless him, God bless him. This is just like getting a diamond ring for me. That's the only way I can explain it. I'm just so happy, I can't believe it. I've never had a trip like this. This is so nice, so nice."

The anonymous donor did have one request to ask of the Spinks family. "I'd like to see those medals when the boys get home."

Surprise! — Almost

MONTREAL (UPI) — For the moment Eunkyung Chang of South Korea was elated. The referee had indicated a decision in his favor in the Olympic lightweight judo final.

Spinning in a victory dance Friday night, Chang was ready to rush over to Hector Rodriguez and accept the traditional congratulations from the Cuban. Rodriguez, however, was in a state of shock over the decision he thought was going to be rendered in his favor.

Then the monsoon hit. A member of the Judo Referee's Association explained later that the referee of the match had misread the scoreboard and that Rodrigue had won the gold medal, the first such medallion for a Pan American country in Olympic judo.

"A penalty negated the Yuko Chang had earned and Rodriguez won because he had two Kukos to one for the South Korean," the official said.

JENNER EYES RICHER FIELD AFTER WINNING DECATHLON

BRUCE JENNER
. . . world record medalist

MONTREAL (UPI) — Now that Bruce Jenner has established himself as the "World's Greatest Athlete" with a record-shattering victory in the Olympic decathlon, a race of another kind is on.

This one is strictly among publishers, advertisers and moviemakers.

A 26-year-old with the good looks and the foresight to cash in on his success, Jenner arrived here with his future lined up and an author, a lawyer and an agent standing by. All he had to do was win.

Friday, he took care of that little matter, with ease.

Jenner broke his own world record by totalling 8618 points, coming from behind with the help of a career-best 15 feet 9 inches in the pole vault and then breaking the record with a 4:12.61 time in the 1500 metres, the final event.

West Germany's 23-year-old Guido Kratschmer finished second with a total of 8411 points, while defending champion Nikolai Avilov of Russia took the bronze medal at 8369 points.

The victory by Jenner restored the prestigious decathlon title to the United States after the victory in 1972 by Avilov, who finished far behind this time. After he finished the 1500, Jenner picked up a small U.S. flag, waved it for the largely pro-American, sellout crowd at Olympic Stadium, then put it down and took a victory lap with the audience cheering wildy.

Jenner was met at the finish line by his blonde wife Chrystie and they hugged and kissed.

Like Mark Spitz, who won seven swimming gold medals at Munich — and unlike John Naber, the California swimmer who won four gold medals last week — Jenner wants to get rich on his victory.

Talking about it recently, he said, "This will be my last decathlon, so it would be foolish for me not to capitalize on an Olympic victory.

"I've been an athlete virtually all my life and if I can make it pay off for all those years of hard work, I don't see why anyone should make such a big thing of it," he said. "Athletes in other sports do it all the time."

A movie role, a book and several lucrative television commercials already are assured for Jenner.

Jenner's individual marks over the two days were: 100-metres, 10.94; long jump, 23-8¼; shot put, 50-4; high jump, 6-8; 400-metres, 47.52; 110-metre high hurdles, 14.84; discus, 164-2; pole vault, 15-9; javelin, 224-9-4; 1500-metres, 4:12.61.

His wife is a commercial airline pilot who has worked the past four years so he could prepare for these Olympics. Jenner never let a day go by without practicing in the past four years.

"It's impossible to say how hard he worked, preparing for this," said his wife, who sat at the finish line watching him run the 1500.

She broke into tears at the start of the race and when he seemed to be lagging somewhat with only one lap to go, she got up on her feet and hollered at him as he went by, "Bruce, you're going too slow."

JR. "B" LACROSSE
PLAYOFFS
2nd Game
VICTORIA STRATHCONA
STINGERS
vs
SAANICH HUNTERS
MONDAY, AUG. 2nd
8 p.m. at
MEMORIAL ARENA
Adults $1 Children 50¢
7-31 GR. VIC. BOX LACROSSE

WRESTLING
Memorial Arena
Thurs., Aug. 5, 8:00 p.m.
CANADIAN TEAM TITLE
SHIBUYA and QUINN vs. TOLOS and ROCHA
KINISKI vs. FRANKS
Rogers vs. Francis
Lowlor vs. Hunter
Zappa vs. Froelich
Tickets on Sale at ARENA BOX OFFICE: Ringside $4.00, Res. $3.50, Rush $3.00, Under 12 $2.50. Rush tickets sold at the door only.

L. DA VINCI
SOCCER CLUB
1st and 4th Div.
announces practice beginning
August 3rd at 6:30 p.m. at
VIC WEST PARK
Everyone Welcome

ORTON KER
AUTO RACING
SATURDAY NIGHT
GATES OPEN 6 P.M.
• SUPER STOCKS •
• HOBBY STOCKS •
Time Trials 7 P.M. Racing Action 8 P.M.
ADULTS $3, STUDENT $2.50
CHILDREN 6-12 $1.00
WESTERN SPEEDWAY
7-30

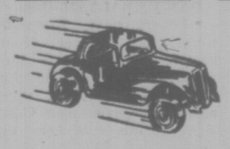
'ATTENTION' OLD TIME RACERS
Golden Wheels Members
WESTERN SPEEDWAY
is holding an Old Time Racers Night
on Saturday, August 28, 1976
Several Old Time Drivers will be on hand. Plan now to join us for the Old Time Racers Night at Western Speedway. A full night of racing is scheduled with the Vitra Super Stocks and Hobby Stocks in action Prices same as the 'Fifties.
Adults $1.25 Students 75 Cents
CHILDREN UNDER 12 — FREE!
Advance Tickets for the Old Time Racers Night will be on sale during race nights at the Speedway or ticket orders may be mailed to the Speedway Office with the correct payment enclosed. Tickets will be sent out by return mail. Mail Orders to: Western Speedway, P.O. Box 4190, Station "A", Victoria, B.C.
7-31

BRONZE MEDAL FINISH for exhausted Klaus Hildenbrand of West Germany was tumble across line in 5,000 metres final as Finland's Lasse Viren (301) captured gold medal and New Zealander Dick Quax (691) took second place. Viren, who earlier won 10,000 metres, was scheduled to try for triple today by running in marathon. (AP Wirephoto)

Vics Have Good Mark

Timely hitting by catcher Rick Mark saved the day and gave Victoria a 3-2 edge over Nanaimo in the opening game if the British Columbia senior baseball championship tournament Friday night at Lambrick Park.

Mark connected with a two-out single to chase home Mike Squire for the winning run in Squire for the winning run in the ninth inning before a crowd of about 500 fans.

Squire had gained first on a base on balls and moved up on a sacrifice bunt by Garnet Moen.

Mark, who also connected for a one-out single in the seventh inning, came up with the only two hits off the Hub City pitching duo of Art Fransen and Al Hill.

Fransen held the Vics hitless for four innings but was replaced by Hill after giving up his seventh walk to the leadoff batter in the fifth inning.

Gerry Lister went eight and two-thirds innings for Victoria and Rick Cook came in to get the final out with runners on first and third bases.

Rocky Kurulak singled in Bill Bestwick, who had doubled, and Ted Boes came up with a squeeze bunt to score Mike Forrest, for the Nanaimo runs in the third frame.

Competition in the seven-team, double-loss elimination tourney continues through Monday with games starting at 9:45 a.m. Sunday and 10 a.m. Monday.

The final is scheduled for 1:30 p.m. Minday and if an extra game is necessary, it will start at 4:30.

Victoria will meet the winner of an earlier game between Smithers and Quesnel tonight at 6. Other teams in the tourney are Vancouver Caps, Vernon and Vanvouver Frasers.

Nanaimo	002 000 000	2 7 2
Victoria	000 110 001	3 2 0

Art Fransen, Al Hill (5) and Shawn McCumber; Gerry Lister, Rick Cook (9) and Rick Mark.

Timbermen Ousted

NANAIMO — Coquitlam Adanacs sewed up the final playoff berth and eliminated Nanaimo Timbermen from post-season play by edging the Hub City crew 12-11 in a Western Lacrosse Association game here Friday night.

Victory pushed Adanacs two points ahead of Timbermen in the battle for fouth place and only one game remains in the regular schedule for each club. Even if Nanaimo ties Coquitlam in points, the Mainlanders will get the playoff spot because of a 4-2 victory margin in games between the two clubs during the season.

Timbermen trailed 6-3 at the end of the first period and the end of the firstfperiod and 9-5 at the end of the second, but came back with five of the first six goals in the final frame to deadlock the count at 11-11.

Rys Parsons scored the winning goal at 18:46 by knocking the ball out of Nanaimo goaldeeper John Lewis' stick while Lewis was attempting to pass.

Timbermen lost their protest over an alleged crease infraction by Parsons and it will be Adanacs who face New Westminster Salmonbellies in the semi-finals.

Jim Lynch sparked Nanaimo with three goals. Bob Wasson and Brian Evans added two each and singles were contributed by Jim Wasson, Wayne Sutherland, Gord Osinchuk and Randy Noble.

George Musseau (3), Parsons (2), Dave Blanchard (2), Art Talson, Devin Parsons, Paul Joseph, Randy Bryan and Jack Valastin replied for Coquitlam.

	P	W	L	T	F	A	Pts.
VICTORIA	24	18	5	1	349	275	37
New West.	24	14	9	1	358	309	29
Vancouver	22	10	12	0	287	292	20
Coquitlam	23	8	15	0	297	340	16
Nanaimo	23	7	16	0	256	331	14

Remaining games: Tonight—Vancouver at Coquitlam; Monday—Vancouver at Nanaimo.

OLYMPIC SCOREBOARD

TRACK AND FIELD

Triple Jump Final: 1, Viktor Saneev, U.S.S.R., 56 8¼. 2, James Butts, United States, Los Angeles, 56 4½. 3, Joad C. De Oliviera, Brazil, 55 5½. 4, Pedro Perez, Cuba, 55 1¼. 5, Tommy Haynes, United States, 55 0½. 6, Wolfgang Kolmsee, West Germany, 54 8¼.

Women's 1500-metre Final: 1, Tatiana Kazankina, U.S.S.R., 4:05.48. 2, Gunhild Hoffmeister, East Germany, 4:06.02. 3, Ulrike Klapezynski, East Germany, 4:06.09. 4, Nikolina Chtereva, Bulgaria, 4:06.57. 5, Liudmila Bragina, U.S.S.R., 4:07.20. 6, Gabrieli Dorio, Italy, 4:07.27.

Men's 5000-metre Final: 1, Lasse Viren, Finland, 13:24.76. 2, Dick Quax, New Zealand, 13:25.16. 3, Klaus Hildenbrand, West Germany, 13:25.38. 4, Rod Dixon, New Zealand, 13:25.50. 5, Brendan Foster, Britain, 13:26.19. 6, Willy Polleunis, Belgium, 13:26.99.

Decathlon final summary: 1, Bruce Jenner, U.S.A., 8618 (world record, old record 8542 points by Jenner). 2, Guido Kratschmer, West Germany, 8411. 3, Nikolay Avilov, U.S.S.R., 8369. 4, Raimo Pihl, Sweden, 8218. 5, Ryszard Skowronek, Poland, 8113. 6, Siegfried Stark, East Germany, 8043. 7, Leonid Litvinenko, U.S.S.R., 8025. 8, Lennart Hedmark, Sweden, 7974. 9, Alexander Grebeniuk, U.S.S.R., 7803. 10, Claus Marek, West Germany, 7767.

Men's 1500-metres
(Semi-finals, first four in each race qualify for final)
Semi-final 1
1, John Walker, New Zealand, 3:39.65. 2, Graham Crouch, Australia, 3:39.86. 3, David Moorcroft, Britain, 3:39.88. 4, Janos Zemen, Hungary, 3:39.94. 5, Thomas Wessinghage, West Germany, 3:40.06. 6, Steven O'vett, Britain, 3:40.34. 7, Herman Mignon, Belgium, 3:40.92. 8, Fernando Pacheco Mamede, Portugal, 3:42.59. Dave Hill, Trois-Rivieres, Que., abandoned.
Semi-final 2
1, Eamonn Coghlan, Ireland, 3:38.60. 2, Richard Wohlhuter, United States, 3:38.71. 3, Ivo Vandamme, Belgium, 3:38.75. 4, Frank Clement, Britain, 3:38.92. 5, Paul-H Weilmann, West Germany, 3:38.99. 6, Francis Gonzalez, France, 3:40.73. 7, Paul Craig, Toronto, 3:41.02. 8, Marc Nevens, Belgium, 3:41.52. 9, Helder Balona De Jesus, Portugal, 3:47.37.

Men's high jump
Qualifying height 2.16 metres, (7 ft. 1.0)
Qualifiers, all at 2.16 metres: Greg Joy, Vancouver; Claude Ferragne, Montreal; Jacek Wszola, Poland; James Barrineau, United States; Sergey Seniukov, U.S.S.R.; Rolf Beilschmidt, East Germany; Sergey Budalov, U.S.S.R.; Dwight Stones, United States; Rodolfo Bergamo, Italy; Rune Almen, Sweden; William Jankunis, United States; Leif Falkum, Norway; Terje Totland, Norway; Jasper Torring, Denmark.
Failed to qualify: Robert Forget, Montreal, 2.05 (6-8.7)

CANOEING

Women's Kayak Singles, 500 metres final: 1, Carola Zirzow, East Germany, 2:01.05. 2, Tatiana Korshunova, U.S.S.R., 2:03.07. 3, Klara Rainal, Hungary, 2:05.01. 4, Ewa Kaminska, Poland, 2:05.16. 5, Maria Mihoreanu, Romania, 2:05.40. 6, Anastazie Haina, Czechoslovakia, 2:06.72.

Women's kayak pairs 500-metre final: 1, U.S.S.R. 1:51.15. 2, Hungary 1:51.69. 3, East Germany 1:51.81. 4, Romania 1:53.77. 5, West Germany 1:53.86. 6, Poland 1:55.05.

Men's Canadian singles 500 metres final: 1, Aleksandr Rogov, U.S.S.R., 1:59.23. 2, John Wood, Mississauga, Ont., 1:59.58. 3, Matija Ljubek, Yugoslavia, 1:59.60. 4, Borislav Ananiev, Bulgaria, 1:59.92. 5, Wilfried Stephan, East Germany, 2:00.54. 6, Karoly Szegedi, Hungary, 2:01.12.

Men's kayak singles 500 metres final: 1, Vasile Diba, Romania, 1:46.41. 2, Zoltan Sztanity, Hungary, 1:46.95. 3, Rudiger Helm, East Germany, 1:48.30. 4, Herminio Menendez, Spain, 1:48.40. 5, Grzegorz Siedziewski, Poland, 1:48.49. 6, Sergey Lizunov, U.S.S.R., 1:49.21.

Men's kayal pairs 500 metres Final: 1, East Germany 1:35.87. 2, U.S.S.R. 1:36.81. 3, Romania 1:37.43. 4, Spain 1:38.30. 5, Hungary 1:38.81. 6, Finland 1:39.59.

JUDO
Lightweight Championship
Hector Rodriguez, Cuba, def. Eunkyung, Chang, South Korea.
Third Places
Felice Mariani, Italy def. Erich Pointer, Austria.
Jozsef Pointner, Hungary, def. Marian Standowicz, Poland.

EQUESTRIAN
DRESSAGE
1, Christine Stueckelberger, Switzerland, Granat, 1486 points. 2, Harry Boldt, West Germany, Woycek, 1435. 3, Reiner Klimke, West Germany, Mehmed, 1395. 4, Gabriela Grillo, West Germany, Ultimo, 1257. 5, Dorothy Morkis, U.S.A., Monaco, 1249. 6, Viktor Ugrumov, U.S.S.R., Said, 1247. 7, Chris Boylen, Canada, Gaspano, 1217. 11, Lorraine Stubbs, Canada, True North, 1150.

ARCHERY
Men's final standings: 1, Darrel Pace, U.S.A. 2571. 2, Hiroshi Michinaga, Japan, 2502. 3, G. Carlo Ferrari, Italy, 2495. 4, Richard McKinney, U.S.A., 2471. 5, Vladimir Chendarov, U.S.S.R., 2467. 6, Willi Gabriel, West Germany, 2435. 7, Dave Mann, Vancouver, 2401. 16, Ted Gamble, Calgary, 2362.

Women's final standings: 1, Luann Ryon, U.S.A. 2499. 2, Valentina Kovpan, U.S.S.R., 2460. 3, Zebiniso Rustamova, U.S.S.R., 2407. 4, Sun Young Jang, North Korea, 2405. 5, Lucille Lemay, Boisbriand, Que., 2401. 6, Jadwiga Wilejto, Poland, 2395. 16, Wanda Allan, Victoria, 2303.

MEN'S VOLLEYBALL
Gold Medal Match
Poland 3, U.S.S.R. 2.
3rd Place
Cuba 3, Japan 0.

WOMEN'S VOLLEYBALL
1. Japan.
2. U.S.S.R.
3. South Korea.
4. Hungary.
5. Cuba.
6. East Germany.
7. Peru.
8. Canada.

Japan 3, U.S.S.R. 0.
(Japan wins gold medal)
South Korea 3, Hungary 1.
(South Korea wins bronze medal)

FIELD HOCKEY
New Zealand 1, Australia 0.
(New Zealand wins gold medal)
Pakistan 3, The Netherlands 2.
(Pakistan wins bronze medal)
West Germany 9, Spain 1.

HOW CANADA FARED IN FRIDAY'S EVENTS

TRACK AND FIELD

Men's 4x100-metre relay: Hugh Spooner, Toronto; Marvin Nash, Toronto; Albin Dukowski, Vancouver, and Hugh Fraser, Ottawa, third in heat, fourth in semi-final, advanced to final.

Women's 4x100-metre relay: Margaret Howe, Vancouver; Patty Loverock, Vancouver; Joanne McTaggart, Saskatoon, and Marjorie Bailey, Vancouver, third in semi-finals, advanced to final.

Women's 4x400-metre relay: Margaret Stride, St. Catharines, Ont.; Joyce Yakubowich, Victoria; Rachelle Campbell, Guelph, Ont., and Yvonne Saunders, Scarborough, Ont., fourth in heat, qualified for final.

Men's 1500 metres: Paul Craig, Toronto, seventh in semi-final, eliminated; Dave Hill, Trois-Rivieres, Que., fell and did not finish.

Men's High Jump: Greg Joy, Vancouver, and Claude Ferranne, Montreal, both qualified for final, clearing 2.16 metres (7 ft. 1 in.). Robert Forget, Montreal, cleared 2.05 metres (6-8¼), failed to qualify.

Men's 4x400 relay: Fourth in semi-final, advanced to final.

EQUESTRIAN

Individual dressage: Christilot Boylen, Cedar Valley, Ont., on Gaspano, seventh in final; Lorraine Stubbs, Rockwood, Ont., on True North, 11th of 12.

CANOEING

Men's Kayak Singles, 500 metres: Dean Oldershaw, Oakville, Ont., fourth in semi-final, eliminated.

Women's Kayak singles, 500 metres: Susan Holloway, Ottawa, fourth in semi-final, eliminated.

Men's Canadian Singles, 500 metres: John Wood, Toronto, second in semi-final, qualified for final and won second-place silver medal.

Men's Kayak Pairs, 500 metres: Denis Barre, Ste. Foy, Que., Steve King, Beaconsfield, Que., fourth in semi-final, eliminated.

Men's Canadian Pairs, 500 metres: Gregory Smith, Port Credit, Ont., John Wood, Toronto, second in semi-final, qualified for final.

Women's Kayak Pairs, 500 metres: Susan Holloway, Ottawa, Anne Dodge, Fall River, N.S., third in semi-final, eighth in final.

JUDO

Lightweight: Brad Farrow, Delta, B.C., won first-round match.

ARCHERY

Men's event: Dave Mann, Vancouver, fifth; Ted Gamble, Calgary, 16th over-all.

Women's event: Lucille May, Boisbrand, Que., fifth; Wanda Allen, Victoria, 16th over-all.

Long Days Yield Silver

MONTREAL (UPI) — James Butts of Los Angeles has two jobs to support his disabled mother and a sister. But he overcame those handicaps Friday to win a silver medal in the triple jump behind the Soviet Union's Viktor Saneyev at the Montreal Olympics.

"I've paid the cost to be the boss," the 1972 NCAA triple jump champion from UCLA said. "I didn't win here but I'll be back in 1980 and I think I'll win it next time.

"It isn't easy. I get up at 6 a.m. every day and go out to UCLA to work out until 10:45 — rain or shine. Then I go to work from 1 p.m. to 10. It's a long day but it was worth it."

Officials Like It

MONTREAL (UPI) — Another Olympic T-shirt, this one much favored by organizing officials, made its appearance. The slogan says "I Can't Wait for August 2" — the day after the games end.

McAdam Signed

CLEVELAND (UPI) — Cleveland Barons of the National Hockey League have signed Al MacAdam, the club's most valuable player and all-star game representative. MacAdam, 24, was one of three members of the team to score 30 or more goals last year while the club played in Oakland as the California Seals.

Singing Putter Lifts Ben Into First-Place Deadlock

SUTTON, Mass. (UPI) — Ben Crenshaw, with his putter singing in the rain, shot a four-under-par 67 Friday to move into a four-way tie at the midpoint of the $200,000 Pleasant Valley Classic golf tournament.

Also tied at five-under-par 137 after two rounds were rookie Bob Gilder, Rex Caldwell and 1975 Pleasant Valley runner-up Mac McLendon.

A total of 80 players from a starting field of 168 made the cut at three-over-par 145.

First-round co-leader John Schlee suffered two bogeys and a double bogey on his final nine holes to drop into a three-way tie for second at 138. Lanny Wadkins, who shot a 65 along with Schlee to lead the first round, sagged to a 76 and a 141 total.

Mark Hayes, with his second straight 69, and Dave Stockton, with an even par joined Schlee at 138 — one stroke behind the leaders. And Al Geiberger slipped from 66 to 74 but was tied with six others three strokes off the pace.

Buddy Allin tied Crenshaw for the day's low round of 67 and pulled to within two strokes at 139. Also two strokes back were Tom Jenkins and Lee Elder, a two-time runner up at Pleasant Valley Country Club.

Crenshaw, soggy after four hours in an intermittent rain, recorded six birdies and two bogeys. "I'm very pleased with my score today because I'm not usually a good mudder," said the PGA tour's leading money winner. "This is the first tigne all year I've converted so many birdie putts."

The former NCAA champion from Austin, Tex., benefitted from strong iron-play that allowed him to make all the birdie putts from inside 15 feet.

Gilder, finally making the tour this year in his fourth attempt, tied for the lead with a three-birdie, no-bogey effort. The native of Convallis, Ore., accustomed to playing in the rain, said he had to bear down to overcome the elements.

★ ★ ★

Rex Caldwell	67-70—137
Bob Gilder	69-68—137
Ben Crenshaw	70-67—137
Mac McLendon	67-70—137
Dave Stockton	67-71—138
Mark Haynes	69-69—138
John Schlee	65-73—138
Tom Jenkins	69-70—139
Bud Allin	72-67—139
Lee Elder	67-72—139
Al Geiberger	66-74—140
Joe Inman	71-69—140
Bobby Walzel	69-71—140
Bruce Lietzke	68-72—140
Joe Porter	71-69—140
Steve Veriato	69-71—140
Miller Barber	72-69—141
Curtis Sifford	69-72—141
Harry Toscano	71-70—141
Barry Jaeckel	70-71—141
John Jackson	69-72—141
John Lister	68-73—141
Rik Massengale	73-68—141
Dwight Nevil	68-73—141
David W. Smith	69-72—141
Lanny Wadkins	65-76—141
Stan Altgelt	68-74—142
Gay Brewer	68-74—142
Bob Menne	71-71—142
Gary Player	70-72—142
George Burns	73-69—142
George Cadle	70-72—142
Lyn Lott	71-71—142
Bob Lumm	71-71—142

"In the past I just didn't play in bad weather and I lost my concentration," said Gilder, winner of this year's Phoenix Open. "But today I said to myself, 'you have got to face it, in bad weather you've just got to play, work on your game and bear down."

The two Canadians in the field, George Knudson and Gar Hamilton, both of Toronto, managed to survive the cut. Knudson carded his second 72 while Hamilton slipped to 74 after an opening 70.

RENT-A TRUCK and CAMPER or MOTORHOME
For Your Vacation This Summer
SUBURBAN RENT-A-CAR
Reserve Early 386-6131
3377 DOUGLAS

ALL GIRLS'
BASKETBALL CAMP
Dates: August 15-21, 1976
August 22-28, 1976
Boarder: $150
Camper with lunch $65.00
Camper brings lunch $55.00
Featuring: HOWIE LANDA and BOB WEISS and 8 U.S. Eastern Collegiate All Stars to act as councillors.
For information write:
ALL GIRLS' BASKETBALL CAMP
1719 Stanley Avenue,
Victoria, B.C. V8R 3X1
Telephone: 595-1879

Victoria Stretches Golf Lead

Victoria extended its lead in the Vancouver Island Seniors Golf League with a 5-1 win over visiting Uplands on Friday.

Second-place Gorge Vale was held to a 3-3 deadlock by visiting Royal Colwood and last-place Glen Meadows edged visiting Cedar Hill 3½-2½.

Standings and results:

	Pts.
Victoria	37
Gorge Vale	29½
Cedar Hill	27
Royal Colwood	27
Uplands	21
Glen Meadows	20½

Cedar Hill 2½ at Glen Meadows 3½
Ted Hopkins lost to Ken Adams, 4-up; Al Clarke lost to Ted Martin, 4-up; Glen Meadows won four-ball. Abe Abercrombie defeated Frank Fernell, 1-up; Sy Axhorn tied Wilf Sheppard; Cedar Hill won four-ball.

Colwood 3 at Gorge Vale 3
Hugh Thorburn defeated Jack Anderson, 4-up; Don Saul defeated George Mitchell, 4-up; Royal Colwood won four-ball. Ted Folwell lost to Roger Young, 2-up; Chuck Boyd lost to Dave Fraser, 1-up; Gorge Vale won four-ball.

Uplands 1-at Victoria 5
Fred Bell defeated George Laird, 4 and 3; Maurice Teskey lost to Brian Hunning, 5 and 4; Victoria won four-ball. Bob Bird lost to Howland Smith, 3 and 2; Jeff Harrison lost to Bob Jernberg, 2 and 1; Victoria won four-ball.

Winnipeg Course Tough for Pros

WINNIPEG—Bruce Young of the United States and Terry Kendall of New Zealand shared the lead after the first round of the Manitoba Open Friday but it was the Elmwood Golf Club course that was the big winner.

Only six golfers in the field managed to beat par and there were dozens of scores in the 80s.

Young, a rookie on the Canadian tour, and Kendall, who has two Canadian tour titles to his credit in the last four years, carded three-under par 68s and lead Bob Panasiuk and Sandy Patterson, a pair of Ontario golfers by one stroke.

Another stroke back were amateur Gavin Speirs of Winnipeg and Doug Warner of Ontario.

A group of four at even par included defending-champion Ed Byman of the U.S. while Terry Wiens of Vancouver was in a group of six at 72.

Victoria pros John Morgan and Bob Beauchemin were among the many experiencing trouble, finishing with 78 and 80 respectively.

Viking Post Confirmed

It's official — Ken Shields is the new coach of the University of Victoria Vikings men's basketball team.

Announcement of his appointment was made Friday by Mike Elcock, manager of athletics and recreational services at UVic.

Shields, who replaces retiring Gary Taylor, coached Laurentian University Voyageurs of the Ontario Intercollegiate Athletic Association the past six seasons. In last spring's Canadian university finals, he masterminded the Vees to an upset victory over Calgary Dinosaurs, 19-1 in Canada West competition.

The announcement didn't come as a surprise. Shields was reported last spring to have the inside track to the UVic job.

In addition to coaching the Vikings, he will also serve under Elcock as co-ordinator of extramural sports activities and will do some lecturing in UVic's physcial education department.

He thus becomes the school's first full-time on-staff coach.

He's expected to arrive in Victoria next Thursday or Friday. He's in Sudbury this weekend winding up his duties there as coach and chairman of athletics at Laurentian.

A native of Prince Rupert, Shields starred for UBC Thunderbirds and later coached the Thunderettes to a Canadian women's basketball title in 1969.

He spent much of this year working for the Canadian Olympic organizing committee, helping set up the basketball competition won by the U.S. at Montreal.

"Ken's appointment was just confirmed," Elcock said Friday, "which means he hasn't much time to recruit players for this season. But he's an excellent coach and I'm really pleased he's coming."

Robertson Fires Four for Whites

Geordie Robertson fired four goals and added three assists to lead Whites to an 11-7 decision over Blues in an intra-squad game staged at the Victoria Cougars rookie hockey camp Friday night at Oak Bay Arena.

Another game will be staged on the same ice at 8 tonight by the Western Canada Hockey League club.

RUGBY TRAINING
J.B.A.A.
Tues. — Thurs. — Sun., 6 p.m.
McDonald Park —
Begins Aug. 3
ANYONE WELCOME

TRUCK TRAINING
in Nanaimo
SAFERWAY DRIVER TRAINING
758-3421

COME TO SALMON COUNTRY
TACKLE SHOP and FOOD SERVICE
PEDDER BAY MARINA
Metchosin—off Rocky Point Rd. 478-1771

WHAT A MOVER!
BARRY MILNE
DOWELL'S MOVING & STORAGE
630 Esquimalt Road/Modern Palletized Storage 384-7191

most businesses choose
Unitog
NOT YOUR AVERAGE UNIFORM SUPPLIER
HERE'S WHY WE'RE THE BEST!
• Continuous supply of smartly styled garments in finest quality materials.
• Drycleaned by experts and kept in good repair.
• Competitive rates, dependable delivery.
• Uniforms, shirts, counter-coats, coveralls, service coats, dresses, smocks, etc.
FOR INFORMATION:
PHONE 382-4266
NU-WAY CLEANERS LTD.
420 William St., Victoria
Unitog Representative for the Greater Victoria Area

Image of Irish Immigrants Re-Evaluated Among Quebecers

MONTREAL (CP) — The nostalgic view of the lovable 19th-century Irish immigrant doesn't stand up under scrutiny, says historian Robin Burns.

Mr. Burns says research shows Irish immigration, the first non-French influx into Quebec, was "disastrous" for French culture and a source of language conflicts.

"The question I'm raising is hostile to English-speaking immigrants," he said in an interview. "Well, this was their first experience with a large group of non-French immigrants and it was not a happy one."

With the tacit approval of Britain and the Vatican, Mr. Burns said, the Irish used "terror tactics" and political weapons to gain economic and cultural supremacy.

The Quebec historian is part of a seven-member team funded by the provincial government to research immigration patterns among five major ethnic groups.

Working with previously unavailable 1871 census manuscripts—kept secret 100 years to protect individual privacy—other government documents, early chronicles and previous research, the group is studying Italians, Negroes, Ukrainians and French-Canadians as well as the Irish.

Mr. Burns researched the Irish first because he did his master's thesis on Irish-Canadian statesman Thomas d'Arcy McGee.

"Some historians say the Irish and the French got along well, with the Irish acting as a lynch-pin between French Catholics and English Protestants," he said.

"But when they got here they took jobs away from French-Canadians, lowering wages in certain industries, and violently driving the French from some labor markets such as canal work and the timber trade.

In addition, the Irish arrived in Quebec when the province was suffering overpopulation and when there wasn't enough farmland to support the largely rural population of one million.

They also inadvertently brought in cholera in the 1832 immigration and typhoid in 1846 when 250,000 Irish landed in Montreal, a town of 50,000 then.

The British government foiled French-Canadian attempts to pass restrictive immigration laws and thousands of French-Canadians left the province.

Mr. Burns said a conservative estimate of how many left to find work in New England during the 19th century is 500,000.

Individual French-Canadians looking for work didn't have a chance against the organized secret Irish societies such as the Shiners and were forced out of entire industries.

The Montreal violence of 1832 was the result of Irish attempts to introduce their own candidate in the campaign to fill the two seats Montreal had in the provincial assembly. It was customary for one nominee to be an English-Protestant conservative and one a French-Catholic reformer.

Election violence stepped up until the mayor called out the British garrison, which fired on the crowd killing several people.

"But in the inquiry that followed it turned out all the dead were French-Canadians," Mr. Burns said. "The troops claimed it was Irish byatanders who did the killing."

When Montrealers protested that fever sheds, where typhoid-stricken immigrants were bedded down, were too close to the town's water intake, Mayor Richard Mill told them the water was already contaminated by sewage.

He died of typhoid in the epidemic that followed.

"Then, in the 1860s the Bishop of Montreal, Ignace Bourget, attempted to incorporate the Irish parishes into the French parishes," said Mr. Burns.

But the Irish clergy appealed to Rome and Bishop Bourget's edict was overturned.

Following that, Irish bishops in Quebec and Ontario fought French bishops over leadership in the Roman Catholic church and Irish bishops in Ontario removed French from the curriculum in separate schools.

During the late 19th century the Irish bishops also denounced the French as unpatriotic because the French didn't volunteer in great numbers to fight in the Boer War.

The French now are getting their own back, having taken over Montreal's fire department, police department, public works and provincial civil service, said Mr. Burns.

"They'll win those battles."

HUNGARY ALCOHOLISM SOARS

BUDAPEST, Hungary (AP) — The Hungarian national committee for fight against alcoholism claims Hungarians are the second hardest drinkers of liquor in the world. Its report quoted by the trade union journal Nepszava added that 140,000 of the country's 10.5 million inhabitants can be medically considered as alcoholics.

The committee's figures say consumption of hard liquor rose by 250 per cent in the last 15 years. I nits view, 1.5 million people drink excessively in Hungary, with per-capita hard liquor intake exceeding 10 litres per year.

It did not say which country headed the world standings.

The committee considers propaganda against drinking the main weapon in the fight against alcoholism, and believes warning people of the dangers to health could prove effective. It said it feels especially strongly about the alcohol habit developing among young people.

Hungarians are a wine-drinking nation, and more than 300 million litres of the 500-million annual wine production is consumed domestically. The wine-drinking habit, however, is not generally considered as dangerous to health, within bounds.

The consumption of beer has increased tenfold compared with the rate of consumption before the last war.

The increase in the consumption of Hungarian and foreign-made hard liquor—in spite of repeated price increases which have made them quite expensive—is seen by experts here as an undesirable corollary of higher living standards and increased personal incomes.

ADULT BEGINNERS BALLET—2 levels
'Y' Members—$8
Non-Members—$16
PHONE TODAY: 386-7511
YM-YWCA

DUMP SITE AVAILABLE
Up to 2000 yards rock fill required. For information call Mr. Kazal. 598-4324.

N.S. OIL SHALE FUTURE STOCK

INGONISH, N.S. (CP)—The development of oil shales in Nova Scotia as a source for synthetic crude oil does not look economically feasible now but a geologist says there may be a future in developing the resource as a total product.

Wynn Potter, a geologist with the Nova Scotia department of mines, said two major oil-shale areas at New Glasgow and Antigonish, N.S., appear to be low in terms of oil yield—less than 10 gallons a ton.

Production of about 15 gallons a ton would probably justify development, he said.

Mr. Potter, who has conducted a survey of the province's oil shales since 1974, said although he is not overly encouraged by test results, the shales might still produce some interesting by products such as aluminum.

In New Brunswick, uranium was discovered in some oil shale.

New technology was being developed in the oil-shale industry, especially in Europe and the United States, to allow extraction and development of this resource at a competitive rate with other forms of energy.

Mr. Potter said many shale deposits in the province are being mapped and sampled but some of the most interesting deposits are in areas of dense human settlement.

Temples of Nile Get a New Site

AGILKA ISLAND, Egypt (Reuter) — Egyptian workers are busy turning this sun-scorched, rocky island in the Nile into a new home for the ancient temples of Philae.

The monuments, now being dismantled on Philae Island some 300 yards upstream, span more than 2,000 years of Egyptian history and include a temple dedicated to the pharaonic goddess Isis.

While the Philae temples are being taken apart stone by stone, teams of workers of the Egyptian High Dam Authority are levelling and reshaping Agilka Island to make it look like Philae.

With Agilka riding three yards above the Nile's highest water level, the Philae monuments, once rebuilt on the island, will be safe from the floods which have submerged them since the Aswan Dam was built.

The transfer of the monuments, to be completed by 1978, is the last stage of a 16-year progrim by the United Nations Educational, Scientific and Cultural Organization (UNESCO) and the Egyptian government to save the archeological treasures of upper Egypt.

In the first stage of the campaign, the massive temples of Aub Simbel, some 120 miles south of Philae, were taken apart and reassembled at a new site to save them from flooding. But scientists say Philae presents more intricate engineering problems.

To date, more than 20 per cent of Philae's estimated 45,000 building stones have been dismantled, with each stone labelled with a code indicating its precise place in the archeological structure.

The resurrection of Philae reflects the legend of Isis, whose brother-husband was chopped into 14 pieces by his jealous brother Seth. Pharaonic mythology says Isis tracked down the fragments and reassembled her husband.

After the old Aswan Dam was built, flood waters used to cover the Philae temples for 10 months of each year.

The peril to the monuments became permanent when the giant Aswan High Dam was built in the 1960s to the south of the island, submerging it throughout the year.

According to mythology, the tears which Isis shed during her agonizing journeys in search for her husband caused the flood of the Nile. In flowing every year, the river commemorates Isis' fears.

The cult of Isis flourished in various parts of Egypt, but nowhere as strongly as on the island of Philae, where it remained long after the advent of Christianity.

The most ancient temples of the island date back to 370 BC, in the days of the pharoah Nectanebo.

But the prize of the island is the great Temple of Isis.

The salvation of Philae was worked out jointly by Egyptian and UNESCO experts.

They decided on a solution that would allow future generations to see the shrine of Isis not as a mere collection of stones but as its builders conceived it, in intimate and significant relation with the life-giving waters of the Nile.

HOLIDAY SALE...
ONE DAY ONLY
MONDAY, Aug. 2, 9:30 a.m.-6 p.m.

FOAM CHAIR PADS
Regular 1.97
SPECIAL
97¢

1-lb. BAG BRIDGE MIX
Regular 1.19
SPECIAL
97¢

MR. FREEZE POPS
Freeze 'Em and Eat 'Em
Regular 39c
SPECIAL
2/49¢

EARLY BIRD BREAKFAST
2 EGGS, 2 SLICES OF BACON, 2 SLICES OF TOAST
99¢
9:30 a.m.-11:00 a.m.

12-FOOT ALUMINUM BOAT
ONE ONLY
Regular 347.88
SPECIAL
$222

20-INCH ELECTRIC FANS
Regular 23.97
SPECIAL
12.88

GARDEN HOSE
100% Durable Vinyl
Regular 3.29
SPECIAL
2.22

COLEMAN TOURIST TWO-BURNER CAMP STOVE
Regular 26.88
SPECIAL
19.88

CORNING WARE COOK SET
Includes 2 covered saucepans
Regular 22.88
SPECIAL
12.88

16-FL.-OZ. PRESERVING JARS
CASE OF TWELVE
Regular 3.37
SPECIAL
2.77

POCKET CALCULATOR
Texas Instruments
Model T1—1200—8 Digit
Regular 13.88
SPECIAL
10.97

OUR ENTIRE ASSORTMENT OF LADIES' SUMMER SANDALS
50% OFF

OUR ENTIRE LINE OF EXTERIOR PAINT
½ PRICE
Kem and Zellers Brands

COLEMAN FUEL
128-oz. CAN
Regular 2.37
SPECIAL
1.88

STORAGE SHEDS
9'x10'
Regular 278.88
SPECIAL
198.88
7'x10' BARN
Regular 278.88
SPECIAL
198.88
LIMITED QUANTITIES

Zellers
LIMITED QUANTITIES — NO RAINCHECKS
HILLSIDE SHOPPING CENTRE
9:30 a.m.-6 p.m.
CHARGEX
master charge

CHESSMASTER

By George Koltanowski
International Chess Master

PROBLEM
By D. H. Rizetti, Argentina
BLACK: 8

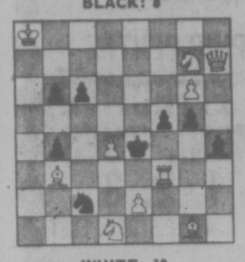

WHITE: 10
White to play and mate in two moves. Solution below.

★ ★ ★

Played in Moscow, 1974
WHITE: B. Benischewsky
BLACK: R. Tarcha

1.	P-K4	P-QB4
2.	N-KB3	P-Q3
3.	P-Q4	PxP
4.	NxP	N-KB3
5.	N-QB3	P-QR3
6.	B-K2	P-K3
7.	P-B4	Q-B2
8.	O-O	B-K2
9.	P-QR4	N-B3
10.	B-K3	O-O
11.	Q-K1	NxN
12.	BxN	P-K4
13.	PxP	PxP
14.	Q-N3 (a)	R-K1
15.	K-R1	B-Q1 (b)
16.	B-K3	B-K3
17.	B-KR6	P-KN3
18.	QR-Q1	R-QB1
19.	Q-B2	Resigns

(a) The pin on the Black Queen. (b) Unpins the pin and now threatens PxB.

★ ★ ★

PLAYED IN THE LAS PALMAS 1976 INTERNATIONAL
WHITE:
Bent Larsen, Denmark
BLACK:
Orestes Rodriguez, Peru

1.	P-Q4	P-QB4
2.	P-Q5	N-KB3
3.	N-QB3	P-KN3
4.	P-K4	P-Q3
5.	B-N5ch	B-Q2
6.	BxB	N1xB
7.	P-QR4!	B-N2
8.	P-B4	Q-B2 (a)
9.	B-Q2	O-O
10.	N-B3	P-K3
11.	O-O	P-B5
12.	K-R1	QR-K1
13.	PxP	PxP
14.	Q-K2	Q-B4
15.	P-R5	P-Q4 (b)
16.	B-K3	Q-B1
17.	BxP	N-R4
18.	P-KN3	BxN
19.	PxB	P-K4
20.	NxP	NxN
21.	PxN	RxP (c)
22.	RxRch	QxR
23.	R-KB1	Q-K1
24.	B-B5	RxP
25.	Q-Q2!	Q-B3
26.	Q-B2	Resigns (d)

(a) Not a good square for the Queen at this moment.

(b) First 15 . . . P-QR3 was better.

(c) If 21 . . . RxRch; 22.RxR,RxP; 23.Q-B3 with a considerable advantage.

(d) There can follow: 26 . . . Q-K1; 27.Q-B8ch,QxQ; 28.RxQch,K-N2; 29.R-QN8 wins.

★ ★ ★

QUICK FINISH
Played in the Dubna, U.S.S.R., International, 1976.
WHITE: A Gipslis, U.S.S.R.
BLACK: E. Kostro, Bulgaria

1.	P-K4	P-K4
2.	N-KB3	N-QB3
3.	B-N5	P-QR3
4.	B-R4	N-B3
5.	P-Q4	PxP
6.	O-O	P-Q3
7.	NxP	B-Q2
8.	BxN	PxB
9.	N-QB3	B-K2
10.	B-B4!	O-O
11.	P-K5	N-K1
12.	R-K1	P-Q4
13.	N-N3	P-QR4
14.	N-R4	P-B3 (a)
15.	P-K6	B-B1
16.	N-Q4	B-N2
17.	R-K3	P-QB4
18.	N-KB5	P-Q5
19.	R-KN3	K-R1
20.	Q-R5	Q-Q4 (b)
21.	Q-Pch	Resigns (c)

(a) Weakens his whole defence. It permits a strong White pawn on K6 and a fast attack against his King.

(b) Black continues with the blissful thought that if his opponent doesn't notice it, he will mate him on KN7. But he gets shaken up with White's next move . . .

(c) After 21 . . . KxQ; 22.R-R3ch,K-N3; 23.NxB mate.

★ ★ ★

The solution to the problem above is: 1.N-K6,P-B5; 2.P-N7 mate; or 1 . . . P-N5; 2.R-B4 mate; or 1 . . . B-B7; 2.NxB mate; etc.

Alaska Pipeline Checker Quits

ANCHORAGE, Alaska (AP) — Alaska's only representative on a United States environmental panel overseeing the trans-Alaska pipeline has resigned.

Dr. David Klein of the University of Alaska's Alaska Cooperative Research Unit in Fairbanks, said the Arctic Environmental Council has lost its effectiveness and is too closely associated with Alyeska Pipeline Service Co., the firm building the pipeline.

The council is made up of representatives from nine conservation organizations in the United States and Canada. Its members have toured the project at least once a year since construction began in 1974.

LADIES' AUGUST
fun/fitness
ROCK and BLUES
EXERCISE—$12
PHONE TODAY: 386-7511
YM-YWCA

OXFORD FOODS
271 COOK STREET
Open Daily 9-9; Sunday 10-7
Prices Effective:
Sun., Aug. 1, to Tues., Aug. 3

TURKISH COFFEE 1 lb. 1.59
FLEISCHMANNS CORN OIL MARGARINE 2-LB. PKT. 1.89
NABOB MARMALADE 48-OZ. TIN 1.89
SUN RYPE APPLE JUICE 48-OZ. TIN 69¢
DELMONTE FRUIT COCKTAIL 28-OZ. TIN 69¢
AYLMER MUSHROOM SOUP 5 10-OZ. TINS 1.00
KRAFT CHEESE & MACARONI DINNER 4 7-OZ. PKGS. 1.00
V.I.P. DETERGENT 5-LB. BAG 1.59
7-31

HOLIDAY SALE
1 DAY ONLY!
Savings Of Up To 35%!
Special Sale Prices on August 2nd Only!
SPECIAL PURCHASE
LIMITED QUANTITIES
NO RAINCHECKS

Special Purchase!
Popular "Phentex" Knitting Yarn
54¢ SKEIN
Same 23¢ on every skein of "Celaspun" olefin (polypropylene) yarn! Durable, machine-washable 3-ply knitting yarn in all your favourite shades. Approx. 3.2 oz. skeins.
Limited Quantities
No Rainchecks

Special Purchase!
"Quaker State" Motor Oil
89¢ QT.
Holiday Sale savings on quality "Quaker State" motor oil. 10W30 multi-grade. Stock up!
Limited Quantities
No Rainchecks

Boys' Easy-Care Brushed Cotton Blend Pants
4.94 PAIR
Just right for school wear and an exceptional value at this price! Boys' easy-care pants of 50% cotton/50% polyester blend. Styled with front scoop pockets, riser back, contrast trim. Washable blue, tan or navy in solids or checks, sizes 7-16.

Special Purchase!
Nylon Lace Bras
SAVE 35%!
1.94 EACH
Ladies' unpadded 100% nylon lace bras with adjustable straps and back closing. Ecru, bronze and two-tones. Sizes A34-36, B32-38, C34-38. Limited Quantities. No Rainchecks.

Special Purchase!
36" Percale Prints
2 YARDS 1.24
Savings on a delightful collection of 36" 100% cotton percales, in a lively assortment of washable prints. Ideal for childrenswear, nightwear, blouses. Limited Quantities. No Rainchecks.

Special Purchase!
"Fleecy" Fabric Softener
Limited Quantities
No Rainchecks
1.84
Canada's #1 fabric softener leaves clothes soft and fresh-smelling. 128 oz.

Special Purchase!
Limited Quantities
No Rainchecks
Chrome Chairs
SAVE $2!
6.94 EACH
Sturdily constructed chairs with long-lasting felt-padded back and seat. Gold, brown or green patterned vinyl covers with chrome frame or walnut pattern with phenol frame.

NICE & EASY HAIR COLOURING
Easy-to-shampoo-in hair colouring lotion in a super selection of natural shades.
1.44 EACH

Special Purchase!
Garbage Bags
Limited Quantities
No Rainchecks
PACK OF 10
38¢
Tough 1.5 mil. weight plastic garbage bags. Packs of 10 26" x 36" size. Stock up and save!

MORSE AM-FM 8-TRACK STEREO
Amplifier—2 speakers. Automatic B.S.R. Changer. 1 ONLY
Regular 399.00.
SPECIAL 249.00

ONE ONLY
ROTEL 150 AM/FM HI-FI AMPLIFIER
2 Matching Speakers
Regular 329.00
SPECIAL 199.00

HITACHI 20" "LUMINAR I" COLOR TV
Regular $669.88
SPECIAL 597.00
LIMITED QUANTITIES

ONE ONLY
MORSE STEREO BAR
With "Light Organ"
Regular 549.96
SPECIAL 397.00

1 ONLY
BRADFORD DELUXE ELECTRIC DRYER
White
Regular 309.88
SPECIAL 249.00

1 ONLY
PHILIPS COLONIAL 26" COLOR TV
Regular 949.00
SPECIAL 799.00

3-PIECE BEDROOM SUITES
Walnut finish, dresser and mirror, chest, 54" panel headboard.
SPECIAL PURCHASE 149.00

LAST CHANCE CLEARANCE LAWN FURNITURE
VARIOUS CHAIRS—CHAISETTES —PADS
SPECIAL 1/3 OFF

Zellers
HILLSIDE SHOPPING CENTRE
9:30 A.M. TO 6 P.M.
7-31
CHARGEX
master charge

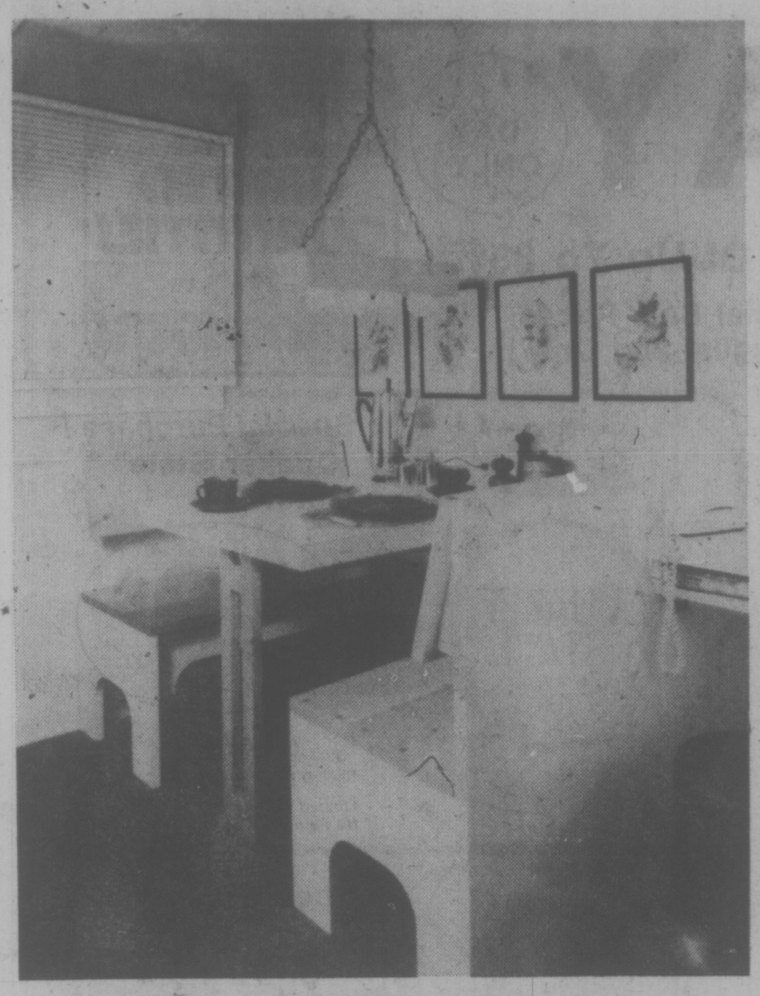

EASY DINING NOOK

Is building your bag? Then try the Deco-Plan approach for a clean, contemporary country look. We used natural pine to build this kid-proof eating booth, and chose an easy-care plastic laminate tabletop. For a neat and trim effect, we boxed the window in, and to emphasize the linear look, we included a natural wood cornice above.

To give the dado a fresh appearance, we painted it white and attached inexpensive battens for architectural detail. This no-frills, no-fuss nook boasts a handy built-in telephone ledge, a handsome light fixture that you make yourself, and is complemented by an easy-care kitchen carpet.

To order the built-in booth pattern No: 30354, send $2 cheque or money order to: DECO-PLANS, c-o The Times, P. O. Box 90, Boucherville, Quebec.

Butterfly Mystery Solved in Mexico

TORONTO (CP) — After 25 years of searching spread over some 200,000 miles, a Toronro couple has discovered the wintering grounds of Monarch butterflies whose migrations have been a scientific mystery for many decades.

"It is simply unbelievable," says Dr. Fred Urquhart of the University of Toronto's Scarborough College whose findings are reported in the current issue of National Geographic magazine.

The big orange and black butterflies were discovered in virtual hibernation in a remote mountain region north of Mexico City. They packed some of the pines so thickly that three inch branches snapped under their weight.

Feeding on milkweed, the Monarchs had flown from New England and southern Canada following a zigzag course to cross the Mexican border.

"You would think the Monarchs would seek a nice warm place for wintering but, no, they were found in mountainous regions, some 9,000 or 10,000 feet up, in very cool area, even with snow on the ground," Urquhart said in an interview.

He suggested the Monarchs sought the cool region to reduce their activity and conserve body fuel supply for the homeward journey. The butterflies mate while returning to the north in the spring. Some parent Monarchs die soon afterward and the Urquharts believe travel instructions are passed along to the offspring through genetic coding.

Monarchs of the western United States, a smaller population beyond the Rocky Mountains, turned up every winter on the Monterey peninsula, their orange color spread over the trees in the small California town of Pacific Groves.

But the bulk of the population disappeared over the Mexican border, their winter home hidden until the Urquharts organized a huge volunteer army of Monarch-watchers.

Over the years they tagged Monarchs with tiny identification numbers, including the words "Send to Zoology University Toronto Canada." Tagged butterflies were shipped by mail to Toronto and gradually migration maps were built up. The National Geographic Society financed the undertaking.

When migration lines pointed to Mexico and faded. Urquhart's wife Norah placed advertisements in Mexican newspapers asking for help. The persistence of the Urquharts produced results.

On Jan. 9, 1975, Kenneth Brugger of Mexico City telephoned: "We have found them — millions of Monarchs — in evergreens beside a mountain clearing."

Belfast Sniper Kills Policeman

BELFAST (UPI) — A sniper killed a policeman with a single shot today in stepped-up violence in Northern Ireland that has taken seven lives in 36 hours.

Police said the policeman was checking pedestrian and car traffic into the guarded city centre of Lurgan, 25 miles south of Belfast, when the sniper fired from the roof of a building.

The policeman was killed instantly. Shoppers scattered or took cover, but no more shots were fired.

In Cookstown, about 35 miles west of Belfast, three mortar shells were fired at a police station, but the one that hit the roof of the building failed to explode. Two others dug craters in roads near the station.

Four incendiary bombs went off in separate Cookstown stores, but were quickly extinguished and caused no damage, police said.

Earlier a soldier, was wounded with a new Northern Irish we apon — a booby-trapped flashlight.

An army spokesman said the soldier picked up a flashlight left at an observation post in Crossmaglen during the hours when the post was not manned. It exploded when he switched it on, the spokesman said.

In the bombings on Academy St., near Belfast's city centre, an anonymous telephone warning prevented casualties and the building was evacuated before the bombs went off.

The latest bombings followed a machine-gun attack against a crowded pub, killing three persons Friday.

Historic Photos Displayed

An exhibition of photographs taken during a survey of the 49th parallel in 1858 when B.C. was a colony under Governor Douglas of Vancouver Island is on display at the B.C. Archives until Aug. 11.

The photos were taken after Great Britain and the United States appointed an official boundary commission, agreed upon in the Oregon Treaty of 1846.

Photographers accompanied the surveyors brought from England to work for four summers cutting a corridor though the forests from the Strait of Georgia to the crest of the Rocky Mountains.

Photos also include those taken when a joint commission was appointed March 19, 1872 to survey the most western part of Lake of the Woods and a line to the 49th parallel which became known later as the north west angle, pinpointed by a Chippewa Indian. Surveys later included the boundary of Manitoba.

Woodcock Blasts GM

DETROIT (UPI) — United Auto Workers President Leonard Woodcock, who Friday blasted General Motors' attitude at the bargaining table, says GM still could become the union's strike target when the auto contracts expire Sept. 14. At a news conference, Woodcock criticiszed GM for its "hard line" bargaining stance on wages and benefits.

FORGOTTEN CASH LIES IN U.K.

OTTAWA (CP) — Former Britons in Canada may have a nestegg of money they don't know about or have forgotten.

The money has been sitting in England since the Second World War, waiting for them to claim and collecting a healthy interest of 38 per cent or more.

The money comes from the post-war credit, an additignal form of tax levied during the war to provide more revenue.

The credit was paid by civilians and members of the armed forces, and repayment was guaranteed. The credit may be claimed at any British government office.

After the war when thousands of Britons emigrated, many forgot to claim their post-war credit or did not know they could claim it.

The British High Commission here says 3.5 million credits have been repaid but another 2.4 million, worth £50 million before interest, are oustanding. Many of those due the credits are presumed to be overseas.

The British chief inspector of taxes says repayments carry a flat interest rate of not less than 38 per cent.

The high commission says there is no way of knowing how many Canadians are eligible for repayment. The immigration department says that 756,504 Britons come to Canada from the end of the war until 1965. Presumably that 19-year period would have brought most of the immigrants who had incomes during the war and thus had to pay the credit.

Successor Succeeds

MANTEO, N.C. (AP) — Sir Walter Raleigh, if you recall your history, sent expeditions to colonize the New World, but never made it himself.

It wasn't that he didn't try.

It's just that Queen Elizabeth I wanted Sir Walter close at hand, an exercise in jealousy which proved futile, as Raleigh eventually married one of the queen's courtiers anyway.

But four centuries later, one of Raleigh's descendants finally made it.

He is Lord Lothian, who was in the United States in connection with the bicentennial. When he set foot on Roanoke Island he was the first of Raleigh's lineage to visit the site of Raleigh's "lost colony," which vanished without a trace almost 400 years ago.

Lord Lothian's visit to this tiny island just inside the sandy islands known as the Outer Banks, came 389 years after his ancestor tried and failed to establish a permanent English colony in North America.

Raleigh's second and final attempt at colonization for the Crown in 1587 ended in the stranding of over 100 men, women and children on Roanoke Island two full decades before the successful landing at Jamestown.

Lord Lothian, a former British cabinet minister, found things on Roanoke Island a bit more pleasant.

Instead of hostile Indians, there was a welcome delegation and the press.

Instead of battling his way through mosquito-infested pine and live-oak forests, he was whisked by car across the island. After a visit to the Elizabethan Garden and to the site of a fort built by Raleigh's soldiers in 1585, he lunched on shrimp salad and avocado at an oceanside restaurant.

Instead of being stranded on the island for years without communication from Mother England, he boarded a plane and was whisked back to Raleigh, the state capital named for his ancestor; then home via Washington.

But some ghosts of the past did rise to haunt him, in a figurative manner of speaking.

At the Waterside Theatre, where the people of Roanoke Island stage the outdoor drama The Lost Colony annually, Sir Walter's descendant met Sir Walter himself, or a reasonable facsimile.

A young actor from Montgomery, Ala., Stephen A. Carlson, plays the role of Sir Walter Raleigh in The Lost Colony, written in 1937 by Paul Green to commemorate the memory of Sir Walter's ill-fated band of colonists.

As the two men talked, they were buffeted by the same strong chilly northeast wind that may have prevented rescue expeditions from reaching the stranded colonists.

House Member Reprimanded

WASHINGTON (WP) — By a vote of 318 to 3, the House of Representatives Thursday reprimanded Robert Dikes (D—Fla.) for conflict of interest and failure to list stock holdings as required in his annual House financial report.

It was the first time the House had punished a member since 1967, when it refused to seat the late Adam Clayton Powell (D—N.Y.) for misuse of public funds, and the first time it had reprimanded or censured a member since 1921.

AUGUST ADULT BELLY DANCING
'Y' Members—$10
Non-Members—$20
PHONE TODAY: 386-7511
YM-YWCA

FIRST AND SECOND MORTGAGE MONEY:
WE'VE GOT IT WHEN YOU NEED IT.
THE ASSOCIATES
ASSOCIATES REALTY CREDIT LIMITED
CALL
388-5495 or 385-6725

FAIRWAY DISCOUNT HOUSE
272 GORGE RD. W. — GORGE SHOPPING CENTRE
OPEN MONDAY AUG. 2 9 A.M. TO 6 P.M.
PRICES EFFECTIVE SUN., MON., TUES. AUG. 1, 2, 3.
WE RESERVE THE RIGHT TO LIMIT QUANTITIES
WHILE STOCKS LAST

No. 1 QUALITY CHIQUITA BANANAS 6 LBS. 1.00
Fresh Local Large Size CELERY EA. 25¢
MEDIUM COOKING ONIONS CARROTS BULK LB. 8¢
RED GRAPES 3 LBS 1.00

SIRLOIN STEAK GR. A. LB. 1.89
CLUB STEAK GR. A LB 1.89
T-BONE STEAK GR. A. LB. 2.09
PORTER HOUSE STEAK LB. 2.19
PORK SAUSAGE GAINER'S 1-LB. TRAY 99¢
BONELESS DINNER HAM OLYMPIC BRAND LB. 1.99
WEINERS B.B.Q. LARGE SIZE LB. 79¢
COFFEE NABOB CANADA FINEST 1-LB. PKG. 1.79
ICED TEA MIX GOOD HOST 24-OZ. TIN 1.89
JELLY POWDER NABOB REG. SIZE 5 FOR 1.00
POWDER MILK MAGIC BRAND 5-LB. BAG 2.59
MARGARINE BLUE BONNET 3-LB. PKG. 1.29
FABRIC SOFTENER BOUNCE 40's 1.89
SUNLIGHT LIQUID 32-OZ. 85¢
7-31

An Open Letter

The Honourable W. R. Bennett,
Premier of British Columbia,
Legislative Building,
Victoria, British Columbia

Dear Mr. Premier:

There is a severe economic crisis of major proportions affecting business on Vancouver Island and the tourist industry in particular. The urgency as it relates to tourism is critical due to the short season.

Your Minister, Mr. Davis, has stated the ferries must now move toward a user-pay system. This appears to be good business practice, but in reality it is unworkable. Consider the results if this same philosophy was applied to the British Columbia Railway and the British Columbia Hydro Transit system.

Your minister in defence of his new program, suggests that Vancouver Island now has the equivalent of a first-class highway connection with the mainland. This connection, to travel to Vancouver Island now costs a family of four in a camper $62.00 an increase of 240% over the $18.00 mid-week fare of last year. Contrarily the cost of a trip to the Okanagan is fuel only.

May we suggest Mr. Premier, it is time your government has a close look at senior management of the ferries. Could it be that we, the people of Vancouver Island, are being forced to pay extra for inept management of the growing ferry bureaucracy. This is the same senior management, Mr. Premier, that has advised your Minister to double or triple the rates and that recommended many of the costly policies to the previous government. These include the 18-million dollar Queen of Surrey and the two new jumbo ferries costing millions of dollars, all now sitting idle.

Your Minister has increased the fares in an attempt to reduce the subsidy. Indications are that he has increased the fare without materially reducing the original subsidy. The impact of this policy on employment and the island economy will continue to be extremely severe.

Holidayers from the United States or the Prairie Provinces will not be turned back by the rate increase, but we do know that thousands of people from the Mainland who normally came to the island for an excursion are now going south because of the ferry cost. Mr. Premier we need strong leadership from you now. The traffic flow must be returned to the island and it must be done immediately.

To this end we urge you to remove the punitive height surcharge on passenger vehicles including campers. If you believe that the 100% increase should remain on passenger vehicles we would concur, providing passenger rates be returned to the $2.00 level. If this action is taken by your government, Mr. Premier, your promise of a healthy climate for free enterprise will prove to be a reality for Vancouver Islanders.

Yours respectfully,

A Group of Vancouver Island Citizens

The Honourable W. R. Bennett,
Premier of British Columbia,
Legislative Building,
Victoria, British Columbia

I am in agreement with action to reduce ferry rates to Vancouver Island.

Name .....

Address .....

Further remarks .....

.....

.....

(Please clip & mail to the Premier)

7-31

Portugal's Algarve region vacation paradise

By LEAVITT F. MORRIS

ALGARVE, Portugal (CSM) — If any place in the world deserves to be rated a vacation paradise, it is the Algarve region of Portugal.

The smallest of that country's provinces, the Algarve yet has many vacation pluses: 18 hours of sunshine a day and an irregular cliff-hanging coastline that stretches for nearly 125 miles and boasts fine sandy beaches, placid coves, championship golf courses, tennis courts, boating marinas, horseback riding, top-grade accommodations, and a variety of small restaurants all specializing in seafoods.

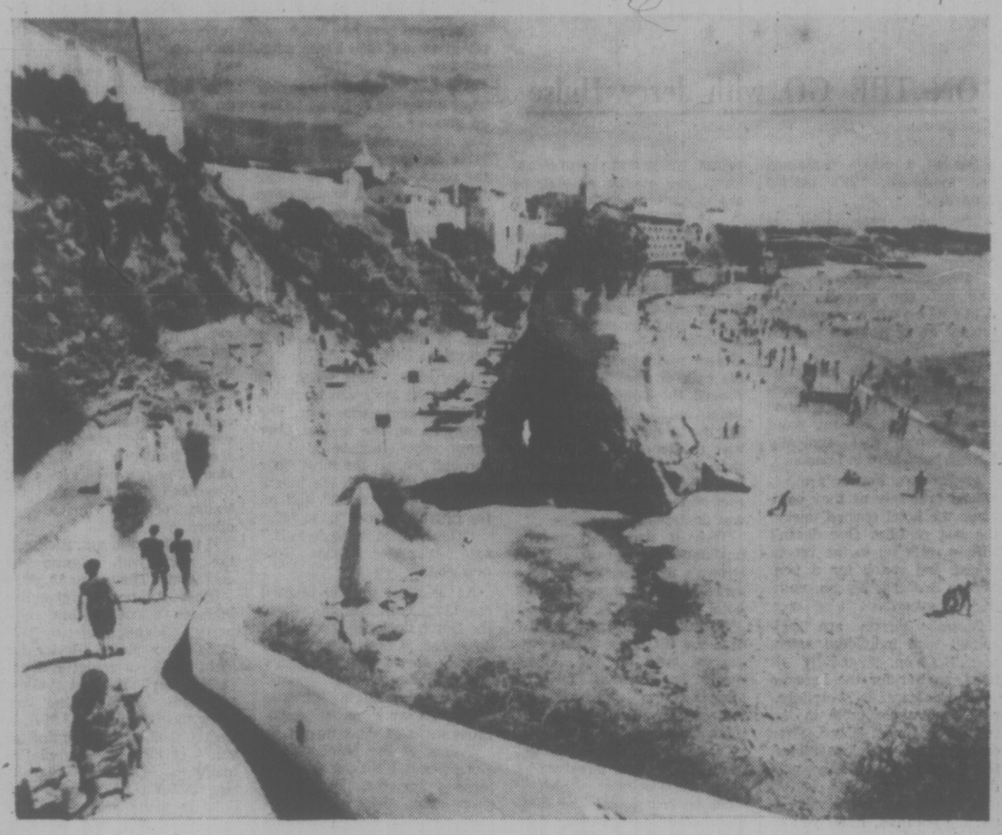

Algarve's Albufeire: From fishing village to resort

And most important for the vacationer, there is a serenity here that sets a tempo conducive to rest and relaxation.

A change in this atmosphere seems unlikely. The Portuguese government, fully aware of nature's magnificent handiwork along its coast, has set building regulations aimed of protecting the area from overdevelopment.

The Algarve is easily accessible from Lisbon by train, bus, plane, and automobile. Flight time from Lisbon to Faro, the province's capital, is 30 minutes.

But it is much more rewarding to rent a car and drive to the Algarve — especially at the height of the tourist season when public carriers are crowded with local vacationers. Car travel also permits frequent stops to explore some of the area's small fishing villges or to take photographs of far-reaching seascapes. The roads are plainly marked, and there are plenty of small inns along the route — a journey to the Algarve should be leisurely.

A rewarding overnight stop is at Sesimbra at the delightful Hotel do Mar, sitting astride a terraced hill overlooking the sea. One of the special events visitors find here is the return of the fishing fleet at day's end. The fish are immediately auctioned off at the water's edge: The catch could be anything from swordfish, weighing as much as 200 pounds, to four-ounce sardines!

My favorite resort in the Algarve is the Penina Golf Hotel, about an hour's drive from Faro. The hotel was one of the first offering luxurious accommodations in the area and today continues to attract guests from England, West Germany, the Scandinavian countries, and North America.

Its championship 18-hole golf course is one of the most demanding in the province, having been laid out on a rice field with dozens of lateral water ways to plague the golfer. From Oct. 9 to 16 of this year, golfers from 54 nations will compete in the Penina World Cup Eisenhower Trophy.

Praia da Rocha is a popular meeting place for North Americans and Europeans seeking sunny beaches and fine restaurants. Facing the sea is the five-star Hotel Algarve, where guests are served breakfast on their balconies overlooking the beach and ocean.

Among the several interesting side trips I made on my visit to the Algarve were stops at Albufeira, Vilamoura, and Sagres. Albufeira, a charming city dating back many centuries, retains its narrow streets, glistening white houses, and churches with their Moorish cupolas. From the upper heights of the city the camera buff will find widesweeping views of the town to photograph.

Vilamoura, formerly occupied by the Romans, is only 11 miles from the Faro airport. The town is being developed in an orderly fashion and it now offers a large complex of hotels, bungalows, motel, swimming pool, and an 18-hole golf course.

The trip east to Sagres is a visual feast: On one side, the sea batters the jagged cliffs; on the other is wind-swept land strewn with rocks where vegetation struggles to exist. The more than 500-foot Aspa Tower marks the highest cliff on the Algarve Coast.

As there is no winter here, any season is a pleasant time to visit the Algarve. Even in February — an "unseasonable" time of year in many areas — flowers begin to bloom profusely. First the bean fields with their yellow blossoms fluttering in the breezes, then in the meadows the narcissus brighten the landscape. Blossoming orange trees fill the air with their fragrance. And most brilliant of all is the panorama of almond trees in full bloom their flowers hanging from their branches like stars.

There are times in winter months when it is warm enough to swim in the ocean. Stroll barefoot along the beach, dipping a toe now and then into the froth of the sea and you'll soon know whether or not to put on that bathing suit.

These tourists are Brazil Nuts

RIO DE JANEIRO (Reuter) — Brazil plans to launch a $700,000 tourist publicity campaign in Canada and the United States with the slogan I'm a Brazil Nut.

The president of the government tourist agency, Said Farhat, said the campaign will feature such celebrities as Orson Welles and Liza Minelli, whi will proclaim themselves Brazil Nuts.

HAD THE BISCUIT WITH HAWAII?
TRY A NEW DESTINATION

★★ SANTA MARTA and CARTEGENA, Columbia, departs Vancouver every second Thursday beginning Nov. 18/76. Prices start at $679.00 and includes 2 meals daily, transportation and accommodation.

or

★★ CARIBBEAN/SOUTH AMERICAN CRUISE — visiting Montego Bay, Santo Domingo, San Juan, St. Thomas, Antigua, Martinique, Barbados, Caracas, Curacao, Aruba, Cartegena. Departs Vancouver Dec. 9, 22, Jan. 6, 20 and sailings into Feb., Mar. and Apr. — from $769.00.

For further information and brochures, contact

BAINS INTERNATIONAL TRAVEL SERVICE LTD.
1710 DOUGLAS STREET (across from the Bay)
TELEPHONE 386-6363
7-31

CAPITAL TOURS

A Victoria company, serving Vancouver Island dependably for 13 years, all tours escorted from Victoria, returning to Victoria. A number of our fall tours are almost sold out, but space is available on the following:

OLYMPIC CIRCLE TOUR
Aug. 7 — 4 Days — $99 (sharing)
A leisurely picturesque holiday taking in the scenic beauty of The Olympic Peninsula, Hurricane Ridge, Lake Crescent, lovely Lake Quinault, Hoquiam Castle. Tacoma and Seattle, with opportunities to shop. Take it easy with Capital

ASHLAND THEATRE TOUR
Aug. 24 — 6 Days—3 Plays — $165 (sharing)
A theatrical experience no theatre buff should miss. Quality productions, indoor and outdoor theatres, backstage workshop tour and an optional tour to beautiful Crater Lake. Returning along the rugged Oregon coast.

LABOUR DAY TOUR
Sept. 4 — 3 Days — $75 (sharing)
A leisurely weekend viewing The Puget Sound area and completely circling majestic Mount Rainier. Shopping at Tacoma Mall.

RENO — RENO
$135 Double — $140 Twin
Beginning Aug. 29th, Reno Tours leave for Reno every Sunday morning. From Victoria direct with competent escorts, excellent accommodations, and generous Casino packages. Reserve early to be sure you travel the dependable Capital way.

MARITIMES TOURS
Sept. 25 — 16 Days — $850 (sharing)
From Victoria to Toronto by air, 14 days coach tour of Ontario, Quebec, New Brunswick, Nova Scotia, Prince Edward Island, the New England States in full fall colour and Niagara Falls. Options to visit around Toronto prior to, or after the tour, can be arranged. We take in principal points of interest in all areas. Let us send you an itinerary of this truly comprehensive tour of an extremely interesting and picturesque area.

Call the holiday number
384-1432
Capital Tours
403-645 Fort Street, Victoria
(4th Floor, Yarrow Bldg.)

TRAVELEYDEN

ONCE IN A LIFETIME
January 19th to February 23rd. First class exclusive TRAVELEYDEN "ORIENT TOUR", for 35 Days — 5 Days in each of HONG KONG, BANGKOK and SINGAPORE then a 14-day cruise of INDONESIA on the Princendam, balance in HAWAII.

We are looking for just 6 more 1st Class passengers to complement our 18 only for this tour. The subscribers are ex-business people who are well known in Victoria. Around $3700 per person.

3 8 8 / 4 2 0 1

CARIBBEAN "SUPER CRUISE"
Begins on return charter to MONTEGO BAY. Then sail for 15 nights visiting SANTO DOMINGO, SAN JUAN, ST. THOMAS, ANTIGUA, BARBADOS, CARACAS, CURACAO, ARUBA, CARTAGENA.

Prices start from $829 including air and ... IT'S TRUE!! What a Christmas present — December 22nd to January 5th. There are 9 other departures Dec. 9 to April 14th.

"We welcome singles to travel alone or share"

7-31 768 FORT

HAWAII
WITH
WARDAIR
FROM
$209.00

VANCOUVER TO HAWAII RETURN

DEPARTURE DATE	DURATION	FARE
Mon Dec 27	2–3–4 weeks	$209
Mon Jan 03	2–3–4 weeks	$209
Mon Jan 10	2–3–4 weeks	$209
Mon Jan 17	2–3–4 weeks	$209
Mon Jan 24	2–3–4 weeks	$239
Mon Jan 31	2–3–4 weeks	$239
Mon Feb 07	2–3–4 weeks	$239
Mon Feb 14	2–3–4 weeks	$239
Mon Feb 21	2–3–4 weeks	$239
Mon Feb 28	2–3–4 weeks	$239
Mon Mar 07	2–3–4 weeks	$239
Mon Mar 14	2–3–4 weeks	$239
Mon Mar 21	2–3–4 weeks	$239
Mon Mar 28	2–3–4 weeks	$209
Mon Apr 04	2–3–4 weeks	$209
Mon Apr 11	2–3–4 weeks	$209

BOOK AT LEAST 60 DAYS IN ADVANCE

CALL 382-9202
1075 Pandora at Cook
"Free Parking"
(B.C.A.A. Members and non-members Welcome)
BCAA TRAVEL AGENCY
YOU'LL LOVE US
7-10

PASSPORT PHOTOS
Color or Black and White
10-Minute Service
TIVOLI STUDIOS
1841 Oak Bay Ave.
595-8024
6-21

MINI CRUISES
from the purser's office

A REPEAT BARGAIN OFFER FROM THE CRUISE SPECIALISTS

Our 2 and 3-Day Mini Cruises Sold Quickly — We Now offer

5 NIGHT MINI CRUISE

From Vancouver September 13th to Los Angeles on September 18th. The Island Princess (of British Registry) will stop in Seattle for 8 hours and in San Francisco overnight.

Price per person includes return air fare from Los Angeles to Victoria
$499.00 ea.

Extensions available to Las Vegas, Disneyland, Mexico or Hawaii

BOOK EARLY — LIMITED SPACE

THE FULL SERVICE TRAVEL AGENCY — TRAVELWORLD

Travelworld
Bank of Commerce Building
ON VIEW AT DOUGLAS
382-3121
FREE PARKING — IATA — VIEW ST. PARKADE
7-17

CRATER LAKE
Aug. 15 to 19 — Dble. $140 ea.
5 Days — Twin $150 ea.
A fascinating trip and scenic deep blue Crater Lake surrounded by 1000 foot cliffs, a sight to behold. Also trip up Mount Rainier stopping at Paradise for lunch (not incl.). Then on to Lakewood Motor Inn, shop Tacoma Mall.

OREGON COAST
Sept. 5 to 10 — Dble. $180 ea.
6 Days — Twin $190 ea.
A very scenic tour of the west coast. Miles of Pacific surf and sandy beaches. Rocky headlands. A whole day on the sand at Lincoln City. Sea Lion Caves, Sand dunes, the Redwoods. Evening in Portland.

LAKE CHELAN
Sept. 14-17 — Dbl. $100 ea.
4 Days — Twin $110 ea.
A very popular trip. Two nights on the shores of beautiful Lake Chelan. A trip including Bavarian Village and Ohme Alpine Gardens. A night in Bellingham. Plus the scenic north Cascade Highway.

CANYON LANDS
Oct. 1-14 — Dbl. $350
14 Days — Twin $360
An exciting tour to the wonder lands in the Canyon Country — sights that everyone should see. Fantastic rock spires and deep canyons in ever-changing colours. Two nights Salt Lake City and Las Vegas.

B.C. TRAVEL
319-645 Fort St. — 385-4732
7-24

The only South Seas cruises with free flights to Hawaii & back.

With the best of the South Seas in just 31 days.

Sailings from Honolulu
Sept. 4, Nov. 6, Dec. 13.

This is your chance to take the South Seas cruise you've always wanted. And now our special offer makes it possible for you to enjoy it all in less time and for less cost.

With our compliments, you'll fly free to Hawaii on Western Airlines (coach class) from Vancouver. Join the SS Mariposa or SS Monterey for a full round-trip cruise from Honolulu and see the most and the best of the South Seas in just 31 days. Then fly back free to Canada. A truly unique cruise offer available only with Pacific Far East Line.

Just imagine yourself in a comfortable deck chair, surrounded by an ocean of peace and contentment. As you cruise, you'll enjoy the famous hometown hospitality and Aloha Spirit of the SS Mariposa or SS Monterey. Registered in the U.S., these proud ships are renowned for their cuisine, service, accommodations and entertainment.

See your travel agent about this remarkable vacation value. Also ask about a special bonus on our 43-day South Seas cruises from California. Or contact us.

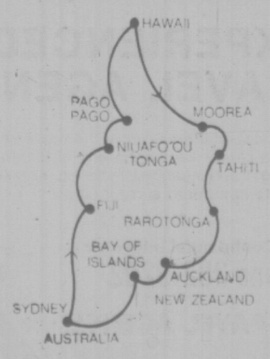

Cruise Consultant, Pacific Far East Line,
Pier 35, San Francisco, CA 94133.
Call collect (415) 576-4150
Please send your brochure on Fly-Free South Seas Cruises.

Name _____
Address _____
City _____ State/Zip _____
Travel Agent _____

VC 1655 73176

Pacific Far East Line
SS Mariposa SS Monterey The friendly Americans
Western Airlines

Cash registers ringing merry tune in London

★ ★ ★

ON THE GO with Jerry Hulse

LONDON—With the arrival of summer's tourists, cash registers are ringing a merry tune here.

Bond St. is being looted. So is Regent. In fact, all of fashionable Mayfair is fair game for the big spender from across the ocean, the free-wheeling North American.

Indeed, London along with the rest of Britain is one of the best buys anywhere in the world. The reason is simply that the British pound has fallen to a distressing low, which gives the dollar a huge advantage.

The pound a year ago was worth $2.40, while today it hovers around the $1.80 mark. Thus visitors are getting greater value for their money.

As a result they are on one of the biggest spending sprees in the memory of Londoners. Store shelves are being depleted. Tailors especially are working frantically to keep pace with orders as they turn out both women's and men's apparel, clothing being the major item on everyone's shopping list.

"They're buying two and even three and four pairs of shoes at a clip," explained one merchant. "It's utterly amazing."

The lady receptionist at Brown's was equally awe-struck.

"I've never seen anything like it," she gasped. "You Americans are spending money as if it were doomsday."

Wll, not all of us are, good lady. I haven't spent so much as a shilling on anything other than my meals and my room at Brown's, that typically British hotel here in London.

At Brown's guests are received precisely as they were when the hotel opened during the last century. One doesn't simply walk up to the receptionist and reach for a pen. Not at Brown's. My no, nothing that gross.

Brown's guests are welcomed with individual attention. Bellmen, splendidly attired, scatter for the luggage while the guest is seated before an antique table in the reception lounge. There, after an exchange of pleasantries, the registry is finally produced.

After this the receptionist — not the bellman, mind you — accompanies you to your room. Rates obviously are a trifle high: about $35 for a single room and an even $60 for a double.

Brown's has operated in this manner for 139 years, welcoming presidents and prime ministers, emperors, kings and queens as well as the masses.

It was from Brown's that Alexander Graham Bell made Britain's first successful telephone call. Both Teddy and Franklin Delano Roosevelt honeymooned there; Rudyard Kipling was a guest, as were a one-time Belgian queen and Greece's King George during his exile in the '20s and '30s. Indeed the hotel was the official court of the Greek royal family in that period. And it was in Room 36 at Brown's that the cabinet ministers of the Netherlands government met on Dec. 7, 1941, to declare war on Japan.

Thus it was with certain trepidation that I entered Brown's the other day to take up residence in this sedate old hotel.

After inspecting my room I took the lift down to the restaurant next to the Albermarle St. entrance. It is a symphony in polished oak, fine crystal, Irish linen and thick carpeting.

"Do you suppose I can get by in a turtleneck sweater?" I asked the concierge.

He peered across the desk at me. 'Hmmm, perhaps," he said cautiously.

He waved to the maitre d' who seated me at a table facing the door. It was as if to place me on display for having shown such incredibly poor taste as to appear at Brown's dressed so tackily.

Everyone else has impeccably groomed; only I was without a tie.

An old matron, wearing what appeared to be an inflated shower cap, looked at me disgustedly, sniffed and took a table on the opposite side of the room. I took this as a signal and returned to my room to change into more appropriate clothing.

Actually, Brown's is not a hotel in the conventional sense of the word but a series of splendid old townhouses between Dover and Albermarle Sts. in the heart of London's Mayfair district.

Confusion reigns when one learns that the room numbers make no sense whatever. For example, on the second floor they are numbered 135 through 162, on the third floor from 165 to 192, on the fourth floor from 205 to 232 and on the fifth floor from 236 to 262.

"There's just no logic to it," said manager John Donnithorne.

At the same time he pointed out that room No. 36, where the Dutch declared war on the Japanese, is now room 24 and nobody seems able to figure that out, either.

No wonder Agatha Christie chose Brown's as a sometimes setting for her novels.

Guests of the hotel gather along about 4 o'clock each afternoon for tea. Seated on deep sofas, they are served rich pastries and mountains of thickly-buttered cucumber sandwhiches along with their tea.

It is as if Brown's hadn't yet learned about cholesterol.

I elected to forego tea for a look at stores near the hotel in Mayfair, Brown's being marvelously situated for the shopper.

I strolled first along Saville Row and afterward looked in on Asprey's, an amazing institution that has been doing business in London since the year 1750.

Asprey's is to London what Neiman-Marcus is to the United States, only more so. It would be no exaggeration to describe it as the world's most unusual store. Few who have visited would argue to the contrary.

At Asprey's one can find every imaginable item from antique jewelry to a limoges dessert service commemorating the centenary of Sir Winston Churchill's birth. Decorated in hand-raised gold, each piece pictures a different scene fom one of Sir Winston's paintings: Views of Chartwell, Marrakesh, the Valley of the Ourika and others.

It is offered in a limited edition along with a numbered certificate. The price: $3,500.

Other Asprey merchandise includes a magnificent mulberry cabinet, circa 1690 ($25,000), a picnic service for eight ($500), a roulette wheel ($800), and 18-carat yellow and white gold evening bag set with diamonds ($13,000), a pocket toothbrush mounted in gold ($440), a gold-plated toothpick ($55), an emerald ring ($65,000), a pair of cuff links in white gold with diamonds ($3,300) and a snuff box done up in gold and enamel for $4,500.

What sets Asprey's apart from other stores — other than its prices — are gold and silver items that are handmade on the premises. As an example, Asprey's craftsmen turned out a silver model of the French-British Concorde jet costing $56,000 as well as an 18-carat gold oil rig that an Arab sheik bought for $200,000.

Meanwhile, other London stores are cashing in on the current buying spree by North Americans, including Selfridge's, Fortnum and Mason and, of curse, Harrods.

Harrods will hire you a Rolls-Royce, repair your shoes, insure your life, auction your house and supply a trousseau for the bride, diapers for the newborn and a shroud for the dead.

A bride's entire wedding may be ordered in a single setting: Church, reception, cakes, photos, flowers.

Not only does Harrods fill Londoners' needs, but the store also does business the world over. Each year Harrods ships roughly $1.5 million in exports overseas, mainly to the United States.

With sales rising as they are, perhaps one day the store will end up entirely on the United States side of the Atlantic.

It's something to ponder over high tea back at Brown's.

Everyone does it

Art of bargaining

By STAN DELAPLANE

"Who'll buy my violets?" Except for some banditry by taxi drivers, I can't remember being cheated by anybody overseas. North Americans worry about that. But I've bought clothes and rugs. Watches and jewelry. Cameras, binoculars, paintings — all kinds of things.

I never felt I paid more than what they were worth.

"In Mexico you must bargain," they told me firmly. "The Mexican always starts out asking double."

The serape salesman on the streets of Oaxaca wept. He walked away, came back again. Finally he was down from 200 pesos to 100. I bought it.

I said: "Why all the theatrics? Why didn't you just begin at 100 and sell it to me?"

He said: "Senor, it's well known that you North Americans begin by offering only half what things are worth." (That's OUR reputation in Mexico.)

In the Far East — Hong Kong, Singapore, etc. — both Chinese and East Indian merchants have asking prices they EXPECT to reduce. The East Indian stays with it longer. Protests. Tears his hair. Gives you sad looks.

I think he ENJOYS it more.

If you're going to buy an expensive camera overseas, find out the LOWEST price on it at home. Then you know whether it's a good buy. Check the model number. They could be offering you last year's model — cameras change little except to add some minor complication.

I have a $600 "automatic" Japanese camera. I have to run through a check list like starting up a Boeing 747 to get it automatic.

There is no fixed price on antiques. Always open to discussion. Any shop, selling tourist things and run by the OWNER, will give you a discount. Take it. The prices have been run up to allow this, and you will both be satisfied you've done well.

If you haven't the faintest idea what something is worth, then decide what is it worth to you?

That's the value of art. No matter what the gallery man says.

"Rolled gold" on a watch is just a little thicker plating. So a Swiss watchmaker told me. The watch will be half the price of the same thing in 18-carat gold. It will keep the same time and who's going to ask you: "Is that SOLID gold?"

(And if you said: "Yes", would he know the difference?)

If a Hong Kong or Singapore tailor tells you: "I will make you a suit in 24 hours", he will do it. And it will look like it, too. No reputable tailor makes you a suit in less than five days with three fittings.

Night clubs all over the world have enormous prices. In Japan, an evening out will cost you $100 a person minimum. Paris clubs are taxed fearfully. The government assumes you are rich and the club can charge you accordingly — and pay big taxes.

In the revolving bar on top of the 1000-room New Otani in Tokyo, French cognac is $16 a pop.

Acapulco clubs charge $1.50 for tequila. You can buy it in the grocery store down the street for $2 a quart.

In most countries I leave small amounts of money on the dresser. Travelers' checks in unlocked drawers. That's careless but I've never lost anything. Not so in New York. I carry EVERYTHING with me. The number of hotel burglaries in the Big Apple is a scandal.

Postscript on that Oaxaca serape: Later I saw the same serape in the market for 90 pesos. But maybe the sidewalk salesman BOUGHT mine in the market. He was entitled to SOME profit.

In Haiti they told me: "A tourist dropped a $5 bill in the airport. A porter chased him a block to give it back to him." I heard that story so often. I thought: "The tourist bureau must hire a pair of shills: One to drop the $5, the other to chase him."

But local Haitians assured me the Haiti native is the most honest fellow in the Caribbean. Maybe in the world.

Dignity is prized in Spain. There is no bargaining. The Spaniards expects you to respect his price as fair and reasonable. And it is.

TV for Ibans

BANDAR SERI BEGAWAN (AP) — Throbbing generators drown out the night noises of animals and insects in the Borneo jungle now that color television has arrived to wow the tribesmen in Brunei.

Descendants of headhunters sit on reed mats in their traditional longhouses taking in some of the wonders of the 20th century for the first time.

A few older Ibans, after watching The Virginian, remarked that they never realized there were so many horses in Brunei. Other Iban and Murut tribesmen were baffled by such space-age fantasies as Voyage to the Bottom of the Sea.

The government is installing about 200 sets in remote longhouses, kampongs and rural schools. The first five sets, gifts of the Sultan, were switched on at Temburong recently.

The government of this oil-rich British protectorate says it is determined that as many people as possible should benefit from television. An educational service is planned.

ALL-FUN TOURS

Now Serving Esquimalt, View Royal, The Gorge and Vic West

George Willis, your All-Fun Travel agent

Starting August 2 we will offer a most comprehensive list of their tours. Special Bus and Air Tours to Reno. See our window display and make your reservations with me now.

Office Hours 10-12, 2-5

GEORGE WILLIS TRAVEL

1247 Esquimalt Rd. 383-1232

CANADIAN ADVENTURE TOUR

August 29 to September 18 or September 18 to October 8, 1976. 21 days from Victoria by air conditioned coach and CP Air. Experience Canada's scenic grandeur from Victoria with its strong British heritage to the charming walled French Canadian city of Quebec. Your escort and driver will remain with you throughout the tour which includes the Canadian Rockies, Calgary, Regina where we visit the Royal Canadian Mounted Police Museum, the Great Lakes area of Ontario, Canada's Capital — Ottawa, Montreal, Quebec City, Upper Canada Village, Niagara Falls and Toronto — home of the worlds' tallest free standing structure, the CN Tower. Tour price includes all hotel/motel accommodation with bath for 20 nights, transportation by Deluxe Air Conditioned highway coach and CP Air, specified sightseeing tours and admissions and the services of a trained escort and driver.

$769.00 each double $780.00 each twin

For reservations, information or brochure please contact:

385-2467

BRITISH COLUMBIA PARLOUR CAR TOURS LIMITED

912 Douglas Street, Victoria, B.C. V8W 3C5, Canada

(A Division of Vancouver Island Coach Lines Limited)

SERVING VANCOUVER ISLAND SINCE 1928

7-26

Thomas Cook

AIR/SEA CARIBBEAN

Leave Vancouver by air November 18 for Miami. Overnight, then embark Oriana and sail to Nassau, Panama Canal, Acapulco, Los Angeles, San Francisco to Vancouver.

Cost including air fare, hotel, transfers and cruise.

From $1,095 plus tax

Thomas Cook

The first name in travel Everywhere

1322 Douglas St., Victoria 388-7811

416 Seymour St., Vancouver 688-0231

Over 840 Offices and Representatives in 137 Countries

7-31

BLANEY'S TRAVEL

RENO FUN FLIGHT

Depart from Victoria any day using air services of Pacific Western and Hughes Air West Airlines.

Rates from $186.50 per person based on two persons sharing, for 3 days/2 nights. Extra night cost is $11.66 per person per night for accommodation.

THE ARRANGERS HAVE IT ALL GOING FOR YOU WITH RESERVEC II

MEMBER ASTA CANADA

CONTACT:

BLANEY'S TRAVEL SERVICE LTD.

920 DOUGLAS STREET 382-7254

1503 WILMOT PLACE 598-4531

7-31

BCAA TRAVEL AGENCY REQUIRES AN

EXPERIENCED TRAVEL AGENT

The successful applicant will enjoy a challenging career working in one of Victoria's leading travel agencies, offering excellent benefits in modern surroundings.

For a Confidential Interview

Phone 382-9202

BCAA TRAVEL AGENCY

YOU'LL LOVE US

LAS VEGAS FUN PACKAGE!

Fly from Vancouver direct to Las Vegas by Pacific Western Airlines Boeing 737 and enjoy hospitality all the way.

7 NIGHTS INCLUDING ACCOMMODATION

Departing from Vancouver

Sept. 19, 26, Oct. 3, 10, 17

FROM $255.00

(Plus airport taxes)

Fares based on Double occupancy per person

For Reservations, Information and Colourful Brochure Contact

WESTERN CANADA TRAVEL SERVICE LTD.

729 Johnson St. (Opp. Civic Parkade) 382-6160

SENIOR CITIZENS ESCORTED TOUR

8-DAY ALASKA CRUISE

SEPT. 20 to SEPT. 28

FROM $516.00

This is the last chance this year to take advantage of CP Steamships reduced rate Senior Citizens Alaska Cruise. Sail in regal comfort as you cruise the scenic inside passage.

PORTS OF CALL: VANCOUVER - KETCHIKAN - WRANGELL - GLACIER BAY - JUNEAU - PRINCE RUPERT - ALERT BAY.

PRICE INCLUDES: PRIVATE TRANSFER BY COACH TO BOARD SHIP IN VANCOUVER AND RETURN, 8-DAY CRUISE — ALL MEALS — ENTERTAINMENT.

FOR COMPLETE DETAILS CONTACT

BUDGET TRAVEL LTD.

641 JOHNSON ST., VICTORIA

384-7121

7-31

Cruise to

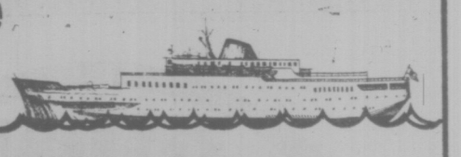

MEXICO

ABOARD THE "SUN PRINCESS"

*DEPARTURE DIRECTLY FROM VICTORIA

OCTOBER 4-OCTOBER 18 fares from $1173.50

Based on sharing Inside Double-Bedded Cabin

Visiting San Francisco, Los Angeles, Puerto Vallarta, Manzanillo, Acapulco, Mazatlan, Cabo San Lucas.

*COACH TRANSFER TO VANCOUVER

BURRITT TRAVEL the holidaymakers

a division of P. LAWSON TRAVEL

635 YATES ST. 386-7574

7-10

AUSTRALIA

Minimum Cruise Fares plus $300 Return Air Savings.*

Cruise to Sydney. Fly home. An unforgettable 18 day adventure. *Book any stateroom with private facilities and we'll pay $300 of your return coach air fare. With minimum fares still available, this is an excellent buy.

You'll sail away on December 3 from Vancouver with the world's most experienced cruise line. First, voyage to beautiful Honolulu. Next, roam the sunny South Pacific, visiting Fiji and Auckland, New Zealand, before arriving in Sydney, Australia December 21.

You'll be aboard the majestic Oriana, the largest ship sailing to Australia. She's all one class. The registry and officers are British. The service is superb. The menu is varied. And the entertainment is always lively.

Economy staterooms with facilities nearby also available. (Air program does not apply.)

Call your travel agent now.

P&O AP-81-7-31

P&O/Princess Cruises, 409 Granville St., Vancouver, B.C. V6C 1T2. (604) 682-3811. Please send me your new brochure.

Name

Address

City Province Code

My Travel Agent City

Air-sea cruise can be a travel bargain

By JOHN PHILIP SOUSA

ABOARD GOLDEN ODYSSEY — I knew I had spotted an uncommonly fine vacation idea two years ago when I first sailed on Royal Cruise Line's Golden Odyssey soon after the 10,000-ton liner's maiden voyage.

Today, almost two years to the day, I find myself as impressed as I was the first time around.

Let's look at some of the specifics.

These are air-sea cruises. You fly to and from the ship and thus save the bulk of your vacation time for the fascinating ports of call Royal Cruise Line features in its various programs.

Now through fall is the eastern Mediterranean, from Piraeus, the port of Athens, to Turkey, three of the Greek islands, Egypt and Israel. In November, there will be a western Mediterranean voyage from Piraeus to the Canary Islands with calls at Crete, Malta, Tunisia, Spain, Gibraltar, Morocco and Madeira — my voyage of two years ago.

This will be followed by an interesting first-ever cruise. On Dec. 6, Golden Odyssey will launch its winter season with an Atlantic crossing from the Canary Islands to the Dutch Antilles that will follow the sea lanes of ancient exploreres; from Las Palmas the ship will sail to Lanzarote, Senegal, Cape Verde, Grenada and then Aruba.

Royal Cruise Line's Golden Odyssey in Mediterranean

Golden Odyssey then spends the next three months doing Panama Canal-Caribbean cruises, five voyages from Aruba to Acapulco via Colombia and El Salvador, and as many in reverse order.

Come next April, the ship moves back to Greece for the start of the popular Eastern Mediterranean voyages to Turkey, Egypt and Israel. These cruises, incidentally, are in addition to the seas of Ulysses program whose ports of call include Venice, Dubrovnik, Corfu, Malta, Hydra, Messina, Mykonos, Rhodes and Piraeus.

All of these air-sea packages two weeks long, except the Caribbean-Panama Canal-Mexico sailings which are 10-day vacations.

Let's say a few words about the ship itself and, of course, about the cost factor.

Golden Odyssey carries only 460 passengers. It's not a giant of a liner but, rather, a yacht-like vessel fitted with the latest in navigational equipment and comfort. It's an intimate ship you feel comfortable about, rather than dwarfed or overwhelmed by. Very important, both the facilities and the above-average

Don't think of this as a menus were chosen with a single goal in mind—to satisfy the needs, habits and peculiarities of North American passengers.

Fascinating ports of call

floating bit of Americana, though. The spirited and practically faultless young Greeks who crew Golden Odyssey add significantly to the foreign flavor of the experience.

It's just that Royal Cruise Line knows most of us like fresh water with our meals; bacon, cereal and hotcakes; large and clean staterooms; not-to-strong coffee; bourbon; movies without subtitles; etc.

Now some dollars-and-cents comments.

All of the two-week air-sea packages are priced from $1,398 per person, based on two occupying a stateroom.

This modest figure (which Royal Cruise Line says may increase only $100 in 1977) not only includes your shipboard accommodations and meals, but flights from California to the ship and back.

The popularity of these vacations, originally designed for Americans who live in the western states, has spread across country prompting Royal Cruise Line to accept a limited number of bookings from other areas in North America.

To make a good thing even better, Royal Cruise Line teamed up with three very fine airlines to get its passengers to and from the ship. Pan Am 747 jets, featuring regular on-line crews and cabin service, are used for the Mediterranean cruises, International Airways of the Caribbean voyages, which are priced from $948 per person.

A simple price comparison proves in my view, that these air-sea programs are a great travel value.

This "Eastern Med" voyage of mine at $1,398—very fine Pan Am service from Los Angeles to Athens, cruise through Greek islands, Turkey, Egypt and Israel, and the return flight—is exactly $354 less than the regular economy round-trip air fare from Los Angeles to Tel Aviv, the farthest point from home in this itinerary.

Take the regular air fare, tack on what you would spend on meals and hotels for 14 days, and transportation to the various other cities in the itinerarey, and then compare the total with the tab for this Golden Odyssey voyage.

Follow those simple steps and you'll be face-to-face with a genuine travel bargain.

Apparently a good many value-conscious tourists have done just that, for most of this year's cruises are sold out!

Don't despair, though.

You are among the first to read about the fascinatng Great Explorers cruise Dec. 6 from the Canary Islands to Africa and the Caribbean, and this winter's Aruba-Panama Canal-Acapulco voyages—both just announced by Royal Cruise Line.

And, then, of course, there's 1977.

Isle of Man visitor salutes little people

By NORMAN CRIBBENS

DOUGLAS, Isle of Man (CP) — Besides having a cat without a tail, the Isle of Man has a government without a party. Each member of the Manx Parliament stands on his own as an elected representative of the people.

As one member put it: "You never know which way the cat is going to jump. The Manx cat has the Manxman's habit of taking its time and is believed to have been the last to enter the Ark. That is why it lost its tail when Noah slammed the door."

Along the leafy lane from Douglas to Castletown, visitors are told to salute the Little People at the Fairy Bridge if they know what is good for them. This superstition comes from the islanders' Gaelic-Norse ancestry.

The Little People are apt to play tricks but are helpful if suitably acknowledged.

Visitors to Man are curious about the Manx symbol of three conjoined legs waving in the air. It seems the legs first appeared in 10thcentury Norse coinage with the motto "Quocunque jerceris stabit" (it will stand howsoever you throw it).

The Manx form of government derives from the Vikings who ruled the island after their 10th century invasion. This invasion is reenacted every summer on the sandy beaches of Peel by Manx men wearing horned Viking helmets.

It is part of an island-wide celebration marking the close of Parliament (Tynwald) and the promulgation of new laws is made at an open-air gathering of thousands of residents on Tynwals Hill near Peel.

Tynwald, meaning Parliament Field, is claimed to be oldest continuing parliament in the world. The Queen is the Lord of Man, but she needs special permission to enter Tynwald, an upper branch of the legislative council, and also the House of Keys, which is elected every five years.

FOR TRAVEL INSURANCE
P. R. Brown and Sons Ltd.
762 Fort St.
385-3435

FLY DIRECT from VICTORIA TO RENO
(AND OTHER NEVADA DESTINATIONS)
via Pacific Western Airlines Boeing 737
(7days) Sept. 12, 19, 26, Oct. 3, 10, 17
A. RENO, 7 days
B. RENO, 5 days, LAKE TAHOE, 2 days
D. LAS VEGAS, 5 days — LAKE TAHOE, 2 days.
E. SAN FRANCISCO, 3 days — RENO, 4 days

OR FLY FROM VANCOUVER via Pacific Western to
NEVADA every Sunday throughout the year. Aug. 8, 15, 22, 29, Sept. 5.
LAS VEGAS (7 days) from Vancouver Sept. 19, 26, Oct. 3, 10.
DISNEYLAND (7 days) San Diego (7 days) Los Angeles fly/drive (7 days) Aug. 7, 14, 21, 28
HAWAII (14 days) (double or twin accommodation) Oct. 4, 18, Nov. 1, 15 — $379. Dec. 13, 27, Jan. 10, 24, Feb. 7, 21, March 7 — $469.

BUS ALL-FUN HOLIDAYS
RENO: 7 days — from Victoria Aug. 14, 21, 28, Sept. 5, 11, 18, 25, Oct. 2, 9, 16, 23 (extra bus added Aug. 21st.)
CALIFORNIA: 15 days, departs Vancouver Aug. 14, 21, Sept. 4, 11, Oct. 2, 9, 23
MARITIMES: 17 days (fly/bus) from Vancouver Sept. 4, 25
DISNEYLAND: 10 days from Victoria Aug. 7, 14 (every week from Vancouver)
For brochures or info on prices, etc.,
PHONE YOUR TRAVEL AGENT or ALL-FUN TRAVEL
2620 QUADRA
VICTORIA
382-4271
ALL FUN HOLIDAYS!
7-31

AUSTRALIA
26 day Princess Cruise. Oct. 4.
Air fare back included.
Sail away to Polynesia. Drop anchor in Tahiti, Bora Bora, Moorea. Discover unspoiled Tonga. Capture the tropical beauty of Pago Pago, Fiji, Hawaii. Explore scenic New Zealand. Visit a vast continent—Australia. Take your choice of two exciting itineraries. **Cruise one way, fly the other.** Sail from Los Angeles Oct. 4. 26 days. Fly back from Sydney to Vancouver at your convenience. Your coach air ticket to the West Coast is included in the program. Or fly to Sydney and sail back to Los Angeles Nov. 1. 25 days. One price buys it all. Your cruise. Coach air fare on a regularly scheduled jet. An elegant stateroom. Continental dining. Top entertainment. **Travel in style.** Your ship, the luxurious Pacific Princess. Custom-built in the '70's. British-registered with convivial British officers. The perfect ship for a perfect vacation. Call your travel agent now.
Princess Cruises. The best. Without exception.
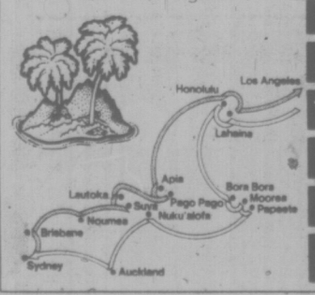

P&O/Princess Cruises, 409 Granville Street, Vancouver, B.C. V6C 1T2. (604) 682-3811.
Send a brochure ☐ South Pacific ☐ Alaska/Canada ☐ Caribbean/Panama Canal ☐ Caribbean 7-Day ☑ Mexico ☐ Princess Tours
Name
Address
City Province Code
My Travel Agent City
Princess Cruises
part of the growing world of P&O
AP-60-8-1

MEN'S Carry-On* one-suiter
Reg. 59.95
Special 47.95
Comes in tobacco, burgundy, light tan
*This piece of luggage complies with the new rules about measurements for carry-on-board luggage.
McMartins
1605 Douglas
Across from City Hall
7-31

CARIBBEAN AND SOUTH AMERICA CRUISE
14 DAYS
StrandCruises
S.S. VERACRUZ
FARES FROM $765
Includes Flight from Vancouver to Montego Bay
DEPARTURE DATES: DEC. 9, 22, Jan. 6, 20, Feb. 3, 17, March 3, 17, 31, April 14
VISITING: Montego Bay, Santo Domingo, San Juan, St. Thomas, Antigua, Martinique, Barbados, Caracas, Curacao, Aluba, Cartagena.
Call the cruise specialist at Willis Travel . . . 7-31
WILLIS TRAVEL SERVICE
385-1533 • 578 Yates St., Victoria, B.C. • 385 4312

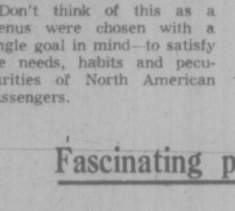
MEXICO and CUBA
ESCORTED TOURS
15 Days, Includes most meals, first class hotel and excellent sight-seeing. From Vancouver.
WILLIS TRAVEL SERVICE
578 Yates 385-4312
Opposite Post Office for Personalized Service

TRAVEL INSURANCE
ACCIDENT, BAGGAGE, AIR FLIGHT ACCIDENT HOSPITAL/MEDICAL, TRIP CANCELLATION
Available to You at BURRITT TRAVEL 386-7574
7-17

VI COACH LINES
ESCORTED TOURS
RENO — RENO — RENO
August 22 and every Sunday in September and October

SUNSHINE COAST AND ALBERNI INLET
August 28, 4 days $104.00 each sharing
Includes Parksville, Port Alberni, cruise on the "Lady Rose" to Barkley Sound and return via Cameron Lake, Little Qualicum Falls to Comox for the ferry to Powell River for overnight and return via the Sunshine Coast to Tsawwassen for the B.C. Ferry to Victoria.
CANADIAN ADVENTURE TOUR
August 29 and September 18
21 days $769.00 each sharing
Explore Canada's scenic grandeur from the mighty Rockies to the quaint charm of Old Quebec City, visit Niagara Falls, one of the natural wonders of the world and then view the C.N. Tower in Toronto, the world's tallest free standing structure.
WICKANINNISH INN
September 25, 3 days From $99.00 each sharing
This popular tour includes all meals while at the Wickaninnish Inn on Long Beach.
ADAMS RIVER FALL FOLIAGE
October 9, 4 Days $114.00 each sharing
See the beauty of Southern B.C. in the spectacular fall colors, cruise on Shuswap Lake and watch the spawning of sockeye salmon at Adams River before returning home via the North Cascades highway and Bellingham.
SAN FRANCISCO — PALM SPRINGS
October 24, 14 days $330.00 each sharing
This popular tour also includes the charming Danish styled village of Solvang, three nights aboard the mighty "Queen Mary" Tijuana, Disneyland and the giant Redwood forests.
PORTLAND
November 11, 3 days $64.00 each sharing
The ideal tour for those Christmas shopping bargains

CHRISTMAS LIGHTING CEREMONY (Leavenworth)
December 3, 3 days $70.00 each sharing
Relive the Christmas of yester-year at the Bavarian Village in Leavenworth, Washington.
CHRISTMAS IN THE CARIBOO
December 24, 4 days $140.00 each sharing
Includes all meals while at 108 Mile Motor Lodge. Make this a Christmas to remember in beautiful Cariboo Country, where you can ski, skate, take a sleigh ride, or just relax around a roaring log fire. Book early as accommodation is strictly limited.
PASADENA ROSE PARADE
December 27, 12 days $344.00 each sharing
See the fabulous Rose Parade, Universal Studios, Disneyland, Tijuana, Las Vegas, and Reno.

DAY TOURS

(Reservations by ticket only)
"ROYAL HUDSON" TO SQUAMISH $22.50 each
(Special rates for senior citizens, students and children.)
August 14 and August 28
Leave Victoria at 6:00 a.m. and return at 8:15 p.m.
DUNCAN FESTIVAL OF FLOWERS AND FOREST MUSEUM $9.50 ea.
August 7 Leave Victoria 8:30 a.m., return 4 p.m.
ABBOTSFORD AIR SHOW $20.50 each
August 13 and August 14 (Children under 12 $14.00)
PACIFIC NATIONAL EXHIBITION $18.00 each
August 21, August 27 and August 28 (Children under 12 $13.50) September 3 and September 4
FOR ADDITIONAL INFORMATION PLEASE CALL
385-2467 912 DOUGLAS STREET
SERVING VANCOUVER ISLAND SINCE 1928
7-24
B.C. PARLOUR CAR TOUR DIVISION

CARIBBEAN

Fly to Port Everglades. Sail back. Save $200 on air fare.*
Roam the Caribbean on P&O's majestic Oriana. Sail from Port Everglades on November 19. Call at Nassau. Enjoy the adventure of a Panama Canal transit. Visit Acapulco, Los Angeles and San Francisco, then arrive back in Vancouver December 3.
Save $200! *We'll pay $200 toward coach air fare to Port Everglades for passengers' booking accommodations with private facilities.
The Oriana is all one class so you're free to explore it all. The registry and officers are British. The service is superb. The menu is varied. And the entertainment is lively.
P&O offers a wide range of accommodations, from 4-berth rooms to special suites. For details, call your travel agent now.
AP-72-7-31
P&O/Princess Cruises, 409 Granville St., Vancouver, B.C. V6C 1T2. (604) 682-3811.
Please send me your new brochure.
Name
Address
City Province Code
My Travel Agent City

Needed: Notebook, Pencil And a Wild Imagination

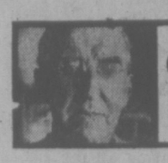

GARDENING
jack beastall

By JACK BEASTALL

Redesigning the garden is a thought in many minds each summer. John and Mary had the idea in 1970; they still have it in 1976, but nothing has been done.

The story is the same with hundreds of others, not because the flesh is weak, but because of the difficulty in deciding when to start.

The best time to start is as soon as the thought enters the mind; all that is needed for the present is a notebook, a pencil, and a wild imagination.

Indulge in flights of fancy; write these willd dreams in the notebook. Spend time visiting gardens and public parks, noting the features that appeal to you. Scale them down to fit your garden and write them in the notebook.

From gardeners, and workers in parks, obtain the names of the plants you particularly like; note their general habit, outstanding features, height and width, soil they prefer, sunny or shady position, pruning if needed. Write all this in your notebook.

Go around your own garden now, mark where the shadows of trees and buildings extend. Use a colored peg and enter the distance in your notebook. Do the same on the shortest day in December. Shadows and the degree of shade at different periods of the year determine the plants that will succeed.

Mark the plants you wish to transfer to the new layout and those to be discarded. List these in your notebook.

Determine the driest spots in the summer and the wettest in winter. Mark with colored sticks. Note where frost lies late in the morning, and where sun first strikes on a winter day. Record these facts in the notebook.

With this amount of factual information pertaining not to gardens in general, but to your garden in particular, you have something solid on which to work out your new design.

All these facts are necessary if your labor and dollars are not to be spent in vain. These are the facts any garden consultant needs to know before sound and practical advice can be given. They are facts the average gardener can never supply.

The next step is to stop dreaming and adjust the thinking to reality. Many of the things we would like are not practical under local conditions. Many of the fanciful ideas could feasibly be adjusted and made workable. Exploit conditions that exist instead of wanting the impossible.

A rockery to replace a weed-ridden garbage dump in the back corner will never flourish. The weeds will take over in a couple of years. Trees and shrubs will not flourish in areas where roots are under water in winter. There may be no surface water, but constant water a foot below the surface.

Annuals and flowering perennials will not give masses of flowers in shade. Shade loving plants will not thrive in open sunny spots.

To preserve woodland areas, the underbrush may be judiciously thinned, but never totally removed. The damage resulting from total removal can be seen in the Gorge Park.

Extensive planting of cultivated shrubs in a woodland area can lead to many problems, not the least of which is the damaging effects on native plants from water that must be given to the cultivated plants in summer. Our native plants survive because they can withstand, and need, summer dryness.

If redesigning is aimed at lessening work, do a lot of serious thinking before turning the whole garden into grass. Don't let anyone kid you into believing that grass eliminates work.

A good lawn is expensive to prepare and time consuming to maintain in good condition. There is spiking and dressing in the spring, fertilizing every 30 days in summer, watering to keep it green. The fertilizer and water makes the grass grow so that cutting is needed three times a week if it is to look like the gardener's dream.

This general area was timber-covered until comparatively recently, and the soil is filled with rotting tree roots, the removal of which was considered too expensive. Fairy-ring disease will plague our lawns until the last root has been turned back into soil.

Every gardener thinking of redesigning should give thought to plants as sound barriers. Many a property owner on a quiet dead-end street has been wakened one morning by the noise of heavy machinery. A month later the property is on a main thoroughfare with a thousand motorized vehicles passing every day. Noise annd fumes, and no sound or odor barrier.

A sound barrier of plants takes 10 years to become effective. Planning today, and planting this fall, may not be too soon.

When redesigning a garden, remember that having "one of everything" in long borders belongs to the days when professional gardeners worked from sunrise to sunset for 50 cents a day.

Nobody works for that wage today, and no amateur, you and I included, has the inclination to accomplish in one day the work done by those professionals.

Group planting is the vogue today, both for outstanding effect and easy care. Grass paths between beds replace lawns and stepping stones serve where gravel paths were once considered necessary.

Put spring flowering bulbs in one or two beds that can be enjoyed from house windows, then left to dry out and ripen. Have other beds to carry on the color scheme through late spring, summer and fall. If this is impossible, plant the bulbs in groups among other plants.

The final step is to sit on the patio, study your notes, then draw a rough plan of the new garden. You will change it many times, but it is easier to change on paper than in the garden after the planting has been completed.

The actual moving of plants starts in early September, not in spring as in other parts of Canada.

Start now by lifting the spring flowering bulbs while they are dormant. Replant in September in prepared beds.

Spring flowering plants are moved first, then those which flower in early summer. Fall flowering plants follow, cutting them back if necessary and sacrificing their beauty for one season.

Trees and large shrubs, also new additions from nurseries, finish the moving job in October and November. They are placed in holes that were prepared in September when the soil was dry and easily worked.

The greatest difficulty in redesigning a garden here on the West Coast is deciding when to begin. The best time is right now, and the total job will probably extend over two years.

WORK FOR WEEK

Sat. Times Wotk for Week RF

Climbing roses can have old flowered wood cut out now. Tie in the new growths which did not bloom this year. Remove dead wood.

Cuttings of border pinks will root easily now if set into damp loam in a partially shaded place.

Pyrethrum and doronicum plants can be pulled apart now for propagaation while the soil is warm. Keep the pieces in a nursery bed where dampness and partial shade can be given until roots are formed. Plant out by end of September where to flower.

Second crop of herbs for drying may be taken now. Also dry parsley, comfrey, angelica leaves for winter.

If not already done, sow winter radish, endive, swiss chard, American cress, corn salad and any lettuce which you know to be fairly cold resistant with a minimum of protection in a coldframe.

Cut off at ground level raspberry canes which fruited. Retain new canes for next year. Continue watering.

Lead Price Up

TORONTO (CP) — Noranda Sales Corp. Ltd., the marketing unit of Noranda Mines Ltd. of Toronto, has announced a 1.25-cent-a-pound increase in its price for lead in Canada, bringing the price to 24.25 cents. Noranda also increased its U.S. price on July 12 by two cents to 25 cents a pound. Most U.S. producers implemented similar price increases.

Swimmers Banned From China Trip

MONTREAL (CP) — The International Amateur Swimming Federation passed a resolution Thursday effectively prohibiting a planned September trip to the People's Republic of China by 30 Canadian swimmers and divers, but Canadian officials say they still hope to find a way to make the trip.

A congress of the federation, known by the French acronym (FINA), defeated a Canadian resolution which would have permitted competition with countries which are not members of the international swim group.

The congress instead passed a resolution permitting such competitions only with the approval of the FINA executive.

Competitions with countries which have resigned from the association, like the People's Republic, are specifically prohibited by FINA.

The People's Republic resigned from the federation several years ago to protest membership by Taiwan in the international body.

Richard Gaul, Canadian delegate, said the Canadian federation will apply immediately to the FINA executive for special permission to send the swimmers to the People's Republic.

"Under the new regulation, there's no way they can go without sanction," he said, but he added that he hoped some way could be found to send the team.

A group of Canadian swimmers visited the People's Republic in late 1974 and were each suspended for two years from world swimming events as a result.

Those swimmers had resigned from FINA before leaving for the trip and in any case were nearing retirement from active competition.

TEENS' NEEDS IGNORED

OTTAWA (CP) — Teenagers are forgotten in plans for low-income housing projects, a Central Mortgage and Housing Corp. (CMHC) study concludes.

The study report, prepared for CMHC by University of Montreal professors, says children's play areas are a major item in a family's choice of a low-income housing project.

While most projects have facilities for young children, teenagers are overlooked, says the study prepared by environmental psychologist Robert Beck and architects Robert Rowan and Pierre Teasdale.

The 650-page report, which outlines in detail the design needs for low-income projects, examined five projects in Ottawa, Montreal, Quebec City and Sydney, N.S.

A CMHC official said Friday the study will help the corporation assess and improve current building standards for low-income projects.

Teenagers need space to meet and talk and smoke but the projects examined had no such places, the study said.

The authors said children need baseball fields and play areas partly protected from the road. They should be designed so a parent can easily spot the children from a window in the house.

Maintenance was another important item for residents of these housing projects, the study said. Residents became discouraged when projects were poorly maintained.

'Golden Fleece' Senator's Award Is No Credit

WASHINGTON (UPI) — Sen. William Proxmire awarded his "Golden Fleece of the Month" to the National Science Foundation today for giving a $397,000 study of consumer legislation to an organization he said was strongly influenced by credit industry executives.

The foundation;s research applied to national needs program awarded its consumer study to Dr. Robert W. Johnson, executive director of the credit research centre at Purdue University.

Proxmire said 33 of the 37-four of the nine members of member advisory council and the centre's board of directors are either credit industry executives or are affiliated with that industry.

LADIES, DON'T GET SUMMER BLAHS
REGISTER NOW FOR A
Y's AUGUST OF FUN
386-7511 — YM-YWCA

Forget about parking costs go by bus

That's the nice thing about travelling by bus. When you get there you never have the problem of finding or paying for parking. And that in itself can be a major saving these days. So stop fighting traffic and start enjoying life.

GO BY
B.C. HYDRO TRANSIT
BUS
It makes good sense.

FRESH FISH
Complete Variety

GORGE FISH MARKET
in the Gorge Shopping Centre
at Gorge Rd. and Tillicum
386-0513
HOURS: 9-5:30 Mon., Tues., Wed., Thurs., Sat.
9-8 p.m. Friday, Open Sunday 10:30-5 p.m.
and also at our new store

The FISHMONGER
in the Hillside Shopping Centre
1684 HILLSIDE AVE. 595-2213
HOURS: 9:30-5:30 Mon., Tues., Sat.,
9:30-9 Wed., Thurs., Fri.
10% OFF ALL PURCHASES
FOR OLD-AGE PENSIONERS
MONDAY TO SATURDAY

Household Savings from our popular Bargain Stores

Selling August 3rd to August 7th
Woodward's Closed Monday, August 2nd, B.C. Day

Not exactly as illustrated.

WABASSO SHEETS
Now is a good time to check your linen closet and stock up on these easy-care, no-iron sheets. Choose from assorted plains and patterns in several colours. Twin, Double, Queen size in flat or fitted styles. SALE PRICES:
Twin 5.44 Double 5.96 Queen 6.99 Cases 2.88

PRINTED FLANNELETTE SHEETS
Think of cool autumn nights and frosty mornings, then buy at savings these soft and cozy printed flannelette sheets. Colour-fast in blue, gold or pink. Twin, Double, Queen size in flat or fitted styles. SALE PRICES:
Twin 6.44 Double 7.99 Queen 9.99

FLORAL COMFORTERS
Warmth without weight, machine washable 100% acetate cover with 100% polyester fill and 85% acetate, 15% nylon non-slip backing. SALE PRICES:
Twin 12.44 Double 15.44
Also available in Queen and King sizes at similar savings.

BED PILLOWS
Soft and plump bed pillows on sale now. Attractive 100% rayon cover with 100% polyester fill. Choose from assorted patterns and colours. SALE PRICES:
Petite 3.77 Regular 4.66

PRINT BLANKETS
A light, yet warm blanket in a blend of 70% polyester, 27% viscose and 3% nylon. With bound edges; in assorted colours. Approx. 72"x84". Irregulars.
SALE PRICE 8.88

CHENILLE SPREADS
Assorted ⅜", ⅝" hobnails and fancies in machine washable 100% cotton backing with 100% polyester pile. Assorted colours. Twin or double sizes. Irregulars.
SALE PRICE 11.44

TEA TOWELS
Hard-wearing absorbent tea towels in 60% cotton, 40% linen. Choose from assorted patterns. First quality. Approx. 24"x36" or 20"x30".
SALE PRICE ..... 66¢

FURNITURE THROWS
First quality throws in 100% cotton on foam backing. Assorted colours.
Approx. 72x90
SALE PRICE 12.88
Approx. 72"x120"
SALE PRICE 15.88
Also available approx. 60"x72" and 72"x144" at similar savings.

TERRY TOWELS
Heavyweight absorbent cotton terry towels at Bargain Store savings. Plains and jacquards in assorted colours.
Hand
SALE PRICE 1.66
Bath
SALE PRICE 2.66

TABLE PADS
Protect your table against damage by breakage, heat or spillage with a quilted table pad.
Approx. 52"x52"
SALE PRICE 4.88
Approx. 52"x70
SALE PRICE 5.44

BATH SETS
Bring decorative fashion and colour to your bathroom with this attractive set in 100% nylon with rubber backing. Mat size approx. 24"x36". Irregulars.
SALE PRICE 5.44

NYLON CARPETS
Nylon broadloom in shags, loops, or twists. Approx. 9'x12'. Irregulars.
SALE PRICE 66.99
Other sizes available at similar savings.

Woodward's Bargain Store
On the Mayfair Mall
Personal shopping only. No phone, mail or C.O.D. orders. No deliveries.
Store Hours: 9:30 a.m.-5:30 p.m. Monday-Saturday. Thursday and Friday 'til 9:00 p.m.

Designers are practical in fall fashions with hoods, cowls to ward off chill winds

Fashion Warms Ears

By BERNADINE MORRIS
N.Y. Times

Hats — serious hats, that is — aren't warming up in the wings, ready to launch a fresh assault on fashion in the fall. Still, there will be little need for ears to get cold. Practically every designer, from the stolid to the wild, has taken to hoods, in one of those rare gestures of agreement that sweep the fashion world from time to time.

Since this is an era of layering, the hoods needn't come singly. The sweater can have a cowl that turns up into a hood. The jacket over it can be hooded and so, in fact, can the coat, cape or poncho that forms the outermost layer of clothing.

It all reminds some long-time observers of fashion of the shoulder-pad phenomenon clothes of the 1940s.

Then, the blouse had shoulder pads. The jacket had bigger pads, and the coat's inner structure squared and extended the shoulders even further. So a reasonably slim woman in an ordinary day-time outfit resembled a quarterback in full field ragalia, at least around the shoulders.

Silk wrapped, or Peruvian capped

Today's hoods also appear singly, in close-to-the-head helmet-like styles that are either attached to a dress or sweater, or big, floppy affairs that are part of a coat. In case the protection is not enough, the coat hoods can be pulled over knitted caps.

Hoods have their oown character. Calvin Klein likes to add leather aviator's styles and glasses to his trench coats for a dashing foreign intrigue look. Geoffrey Beene rims his exotic hammered satin hoods for evening in furs.

Bonnie Cashin usually attaches hoods to her jersey dresses because, she insist, she's a Californian who has never guite got used to the arctic weather in New York. Adele Simpson's hoods for fall are usually separate and tucked into the neckline of her dresses so her customers can take them up or let them go.

Gloria Vanderbilt, who made her debut in the fashion world recently, established the hood as her signature. Her version is rather medieval, gathered on a drawstring top and bottom, and designed to form a flattering Pierrot-like ruffle around the neck when it is dropped down. Miss Vanderbilt said she believes that softness around the face is a sina qua non of fashion.

An offshoot of the trend to hoods is the revival of the babushka or head scarf. Of course, it is possible to wrap a square or triangle around the head in such a way that it resembles a hood. Head-wrappings in one form or another have been quite popular for a while.

Hooded poncho covers knit cap

It's not for style alone that hoods are employed. There's no question but that they feel quite cosy — and then can be quite helpful to a hairdo in a gale or a downpour. Of course, there are hazards. They can crush a coiffure as easily as a hat and if they are not constructed properly, they can fall down.

But they are emerging as surely a sign of the new season as the long, knitted scarf did a couple of years back. With some knitted gloves and the obligatory boots, they will help insure a warm winter, no matter what the weather is like.

FOUNDER RECALLS WI START

HAMILTON, Ont. (CP) — The only living charter member of the Women's Institute celebrated her 100th birthday recently.

Jennie Morden can recall four generations of details and dates, spell old friends' names and then match wits with today's.

On Feb. 19, 1887 she went to a historic meeting.

"It was a ladies' night of the Farmers' Institute, held at the Earland Lee home in Stoney Creek," she said. "Mrs. Adelaide Hoodless was there."

Mrs. Hoodless had just lost her 18-month-old son who had died of an infection caused by drinking some unboiled raw milk. She wanted to start a group to teach farmers' wives to be more careful.

The Women's Institute was born.

"It worked on all the problems of farmers' wives," she said. "And it was a social club. Neighbors lived far away from each other then and the wives got lonely.

EATON'S

the fabulous face

. . . starts with us. We're talking about a healthy glowing face. A face that says the owner cares. This lovely face is always free of unwanted hair. Its owner comes to us for permanent removal of every offensive hair. Our beauty salon features the exciting Kree Method of Electrolysis. Call us or come in for your own free analysis. Give your own fabulous face the right start!

Eaton's Beauty Salon
Fifth Floor
382-7141

Ernest B. WEST
DENTAL MECHANIC
3135 Cook St.
383-1621

KNIT and CHAT

Quilts Can Be Widened, Depending on Pattern

By MAY E. MACLEAN

So many readers ask when sending for quilt patterns if they can be adapted or made for a certain size of bed. They are at a loss to solve this problem and there is no set answer. It will depend on the design you have chosen.

If you have decided on an over-all design, this is no problem. The same applies if the blocks are small, say our or six inches. Simply add an extra row of blocks to the width as well as the length. This idea might even work if your blocks should be up to 12 inches.

When the blocks are larger, say 14 or 16 inches (quite a number of quilts do have 20-inch blocks), this poses a different solution. Some covers have the blocks assembled with stripes between and some have these stripes plus a border.

It is possible to widen the quilt to meet your individual requirements by widening the stripes a little, possibily an inch, along with an extra block. You might even consider a border if you only want to extend the quilt a little. Only you can judge the best way to go about the situation.

I have two more quilt patterns to offer, but unfortunately I do not have a photograph to illustrate them, so that I will have to describe them. They are both applique designs.

No. 7665 is the Tulip quilt in three colors plus the white background, on 14-inch blocks. It looks really super in two shades of one colour, plus green leaves. Choose pastel colours, as this is an ideal bedroom quilt.

No. 7664 is the Wreath of Grapes quilt and should really be worked in a deep blue or purple with green leaves on a white background. These blocks are also 14-inches square.

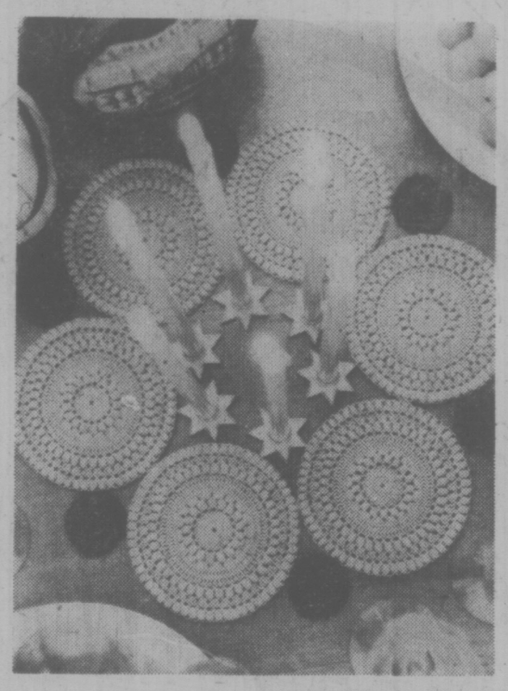

Instructions for making the blocks, pattern shapes, plus suggestions for quilting and completing the quilt are all on the leaflet.

This week's pattern is a lovely table-centre made up of six doilies, plus six smaller ones of a contrasting color. Each doiley is 4¼ inches across if you wish to use them separately, and the smaller ones are 1½ inches across.

These are quick and simple and easy-to-crochet doilies which make ideal "pick-up" work through the summer months, and they are very useful to enclose with a greeting card when one nees just a very small gift.

To order Leaflet No. 7667 or any other leaflet mentioned, send 50 cents in coin for each, plus a stamped, self-addressed return envelope, a long one if possible. If you do not have an envelope or stamp, please enclose an extra quarter to cover the cost of mailing and print your name and address. Send to: May E. Maclean, Knit and Chat, care of Box B, 486 Montford Dr., Dollard Des Ormeaux, Que., H9G 1M6.

Please be sure to state pattern numbers when ordering and to enclose your stamped, and toO enclose your stamped, return envelope for faster service. Allow about two weeks for normal delivery.

Newlyweds Gullible Buyers

HALIFAX (CP) — In many ways, the most gullible consumers and the most impetuous buyers in the marketplace are the recently-married, says an official of the Nova Scotia consumer affairs department.

Harry McIlroy, chief executive officer for the department, suggests that modern-day newlyweds are suddenly without the traditional protection of living at home and building on family land.

"It is these couples who most often fall into financial pitfalls," he said.

"Often the honeymoon is just over when the first monthly bills start rolling in— for rent, a new car, clothing and new appliances.

"It is unfortunate that in many cases both husband and wife are working and they come to feel almost carelessly affluent. The urge to purchase a bigger car, new furniture or recreational equipment sets in."

But many young couples, he says, set about their purchasing on the basis of anticipated future earnings.

"One should never calculate a budget that way."

Once the decision is reached to buy, Mr. cIlroy suggests consumers keep in mind these facts:

—Credit costs money and credit itself is a purchase. Find the best credit purchase available. Buying on credit increases the cost of a purchase and this should be considered before buying.

—Analyse the deal before you sign a contract.

The consumer affairs department also suggests a consumsr can avoid a purchase by keeping in mind a list of don'ts:

—Don't buy because credit is available, no down payment is required or because payments are small;

—Don't buy anything you don't need, cash or credit, even under pressure.

And to save a fight, don't make a purchase without consulting your spouse.

your health

Squeaky Joints Diagnosed

LESTER COLEMAN, MD

Dr. Larry Zavodney, a mechanical engineer, at the University of Akron, in Akron, Ohio, is studying sounds that can be recorded deep within the joints of the body.

High sensitive microphones pick up these sounds and record them for analysis. The work at the present time is being done in cows. Dr. Zavodney belives that it is possible to recognize normal from abnoramal knees by these sound recordings.

The preliminary studies seem to indicate that various arthritic diseases give out characteristic noises. It is hoped that eventually these sounds may be correlated for the better understanding of the diagnosis, treatment and recovery from various forms of joint disease.

It is always intriguing to find the relationship between so-called far-out ideas and the practical application for human benefit.

★ ★ ★

A group of bio-engineers and physicians have developed, and are using, a new device "to provide on-the-spot readings of a patient's blood and tissue chemistry."

Dr. Stanley D. Moss and his co-workers, at the University of Utah, have created a "super-probe" no bigger than the tip of a needle, for this purpose.

Dr. Moss says that the miniature probe can study the most complex substances in the blood. He feels that "physicians could use the probe for routine office check-ups."

In hospitals, this device would be a value in diagnosis, in the selection of drugs and for intensive care monitoring. The enthusiasm of the Utah researchers is so great that they feel that the super-probe may one day be used as commonly as themometers.

★ ★ ★

A new non-narcotic drug is said to be as effective as morphine for the control of pain. Dr. William T. Beaver, of the Georgetown University Hospital in Washington, D.C., reports that the drug, Nalbuphine, has a low risk of drug dependency and fewer side effects than morphine.

He believes that the drug should be a valuable painkiller because of its effectiveness and its minimal addiction possibility.

The drug is being carefully evaluated by the Federal Drug Administration before being released for general use.

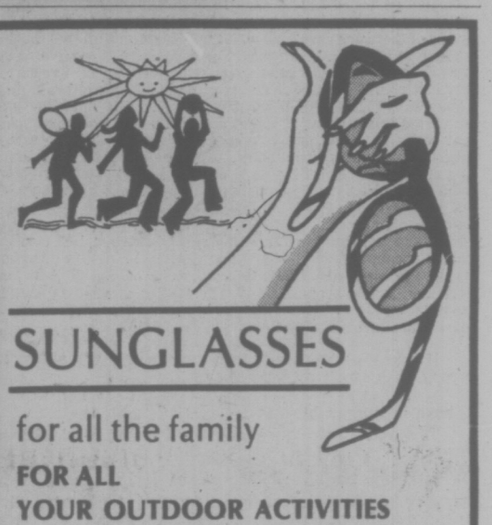

SUNGLASSES
for all the family
FOR ALL
YOUR OUTDOOR ACTIVITIES
Photo-Grey Sunglasses — Polaroid Sunglasses
C-15 Sunglasses — Metal Sunglasses
Plastic Sunglasses
ALL SHAPES AND DESIGNS

PRESCRIPTION OPTICAL

7 locations to serve you:

719 Fort St.	388-9981
1105 Pandora (Medical Arts Bldg.)	384-7937
1175 Douglas (103 Commerce Mall)	384-8021
1120 Yates St. (Medical Dental Bldg)	385-4491
9775-4th Street (Sidney, Suite 102)	656-1413
In Duncan: 159 Trunk Road	746-6041
705 Goldstream Rd., Langford	478-0213

7-31

AUGUST ADULT SUMMER CONDITIONING —$14
PHONE TODAY: 386-7511
YM-YWCA

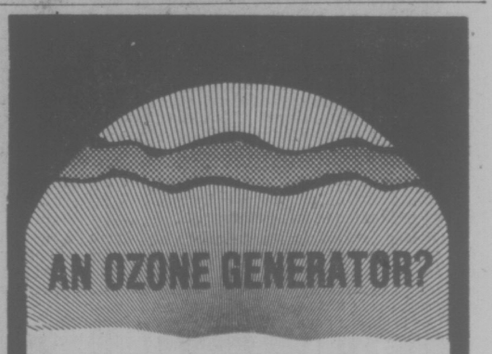

AN OZONE GENERATOR?

Yes, a complete Ozone Deodorizing process to remove offensive Smoke, Mildew and Animal Odors.

AT HOME OR AT WORK FROM HOTEL ROOMS, MOBILE HOMES, MOVING VANS, AUTOMOBILES, CLOTHING AND HOUSEHOLD ITEMS INCLUDING FURNITURE.

"DON'T REPLACE, ERASE IT."

ANOTHER DOMESTIC AND INDUSTRIAL SERVICE from:

individual drycleaners
Phone 595-4141 Fort at Oak Bay

Lisa's BRIDAL SALON
Invites you to view our beautiful selection of
BRIDAL GOWNS AND ACCESSORIES
. . . exclusively from Europe
PACIFIC CENTRE NORTH
ENTRANCE on GRANVILLE ST.
(opp. Rae-Son Shoes)
Telephone 689-1023
We carry sizes from 4-16.

When the best cure is going home, take Medox with you.

More often than not, you respond better to treatment at home, under your doctor's supervision. Provided of course you can get professional care. You can, with Medox, RN's, Nursing Aides, Homemakers, Orderlies, Home Companions are all available 24 hours a day, seven days a week. Screened and reference-checked by senior nursing personnel. It's a relief to have Medox at home.

Call us for personal assistance.

MEDOX
Phone 388-7388 anytime
6-12

For Hostesses or for Gift-Giving . . .

TABLECLOTHS

Cottons, linens, linen damask, and lace. Whatever kind of entertaining you like to do, we have the cloth to enhance your decor — modern, traditional; functional and beautiful. A complete size and color range — lovely for gifts!

- TABLE NAPKINS
- PLACE MATS
- TEA TOWELS

and many other boutique items to make entertaining a pleasure, gift-giving a joy!

Candlelight Linens
722 View St. 382-3621
7-31

Doing the Town

With DOROTHY FRASER

The new duffle coats have arrived! . . .

Duffle coats . . . for every member of the family from the age of one year up . . . have just arrived at Wilson's from Gloverall, of England . . . and we strongly advise you to shop early because last year a lot of people who procrastinated were very disappointed indeed! As you know, there's just nothing to equal a duffle for cozy comfort once the temperature takes a drop . . . (we could have used one ourself a couple of times during our holiday in the Yukon!) . . . Looking at Wilson's new duffles this week, we find them better than ever, with prices just about the same as las year . . . The regular quality coats, for ladies, are tagged at just $75 . . . Come in French navy, mulberry, brick, sage and camel . . . with muted plaid linings . . . There's a jummy white duffle at $120 . . . while the finer quality coats, in red, camel, navy, and green, with bright plaid lining, are $110 . . . This year there's a new velvet duffle in lobster or beige, with rich plaid lining, $135 . . . And the long fitted duffles with attached hoods now come in a finer quality cloth, priced at $115 . . . Red, navy and camel in these . . . For the first time ever, a few size 6's and 20's are included in this shipment . . . So if you're a very small or a larger size . . . better hurry to snag one of these! . . . **W & J Wilson Limited, 1221 Government St., 383-7177 and 1210 Newport Ave., 592-2821.**

There's a chap in Ontario who rents plastic wedding cakes all dressed up in fancy icing!

First Amalfi Shoes for fall . . .

Now that Munday's big summer sale is over . . . the new shoes for fall are starting to appear . . . This week we saw the first of the Amalfis from Italy . . . all new patterns, but with Amalfi's usual attributes of softness, fine craftsmanship, and elegance! . . . A pleasure just to look at, especially after being "way up north" these past weeks . . . where scenery is great, but elegance just isn't! . . . "Efesto" is the name of a tailored suede shoe with moccasin vamp, Cuban heel and slight extension sole . . . Colors are grey, brown and black . . . and the suede gives it a dressy look . . . "Nancino" . . . in navy, black or brown calf, is an open-back T-strap with punchwork trim on the vamp . . . It, too, has a slight extension sole . . . A smart, dressy sandal is called "Ternano" . . . In either black suede or black patent for daytime wear . . . gold and silver kid for evening . . . "Donaldi" is a fairly dressy walking pump with low heel, extended sole and Gucchi trim. Dark brown and blue calf . . . A sling pump with open toe and sides, stack heel and padded insole is known as "Vembre" . . . It's in dark grey, navy and honey suede . . . Prices for these beautiful Amalfis range from $38 to $55 at . . . **Munday's, 1203 Douglas St., 383-2211.**

Exciting furniture from Spanish prisons . . .

We learn the most interesting things from Peter Gazeley at Standard Furniture! . . . Like the fact that inmates of penal insituations in southern Spain are taught by master craftsmen to make the most beautiful furniture you've ever laid eyes on! (Maybe an idea Canada could use to advantage . . . our own prisoners have never gotten beyond the licence plate stage . . . yet many of them are very good with their hands, and all they need is a chance to learn!) . . . Anyway, Standard has just received a very new line of wicker chairs, and reproductions of French and English chairs . . . and a few very fine pewter and brass dining tables made in Spanish penal institutions . . . Design is becoming so varied nowadays that wicker and cane furniture can be used in any setting . . . Inexpensive pieces are perfectly at home with expensive furniture and antiques . . . there's a new freedom in mixing never seen before! Saw a graceful Louis XV hand-carved chair with a cane back, Jacobean patterned cover . . . A French tub chair of double cane, with contemporary flame stitch cover on the cushion . . . Chairs . . . both arm and side . . . with an oriental look (there's a definite trend towards mixing oriental and occidental things because of the former's good lines) . . . Wish we had space to tell you more about these unusual chairs . . . So light, airy, comfortable . . . and a real boon in condominiums and when arranging seating areas . . . Nice balance for your heavier things! . . . **Standard Furniture Co., 737 Yates St., 382-5111.**

If your eyebrows aren't right your makeup will always look wrong, says expert Nicholas Guercia.

Those incomparable Bleyles . . .

This week Charmante's received their first Bleyle shipment for fall . . . and before telling you about them, we just want to point out two important features: First of all, they're 100% wool . . . instead of a blend, as in last year's . . . And secondly, Bleyle has gone back to its old way of cutting pants . . . so they really do fit you in all the right places! . . . Everything co-ordinates perfectly . . . designed for mixing or matching . . . Newest colors are coral, camel, pearly grey, cream and blue . . . Slacks in all these colors, plus navy, black and brown . . . Three different styles of jackets . . . a two-button blazer, a longer, double-breasted jacket . . . and a single-breasted, button to the neck jacket with rope belt and cuffed sleeves . . . this latter in coral only . . . There are well cut skirts in blue, cream and coral . . . Hooper nylon tops . . . V or mock turtle neck, sleeveless . . . long-sleeved mock turtlenecked . . . these in all of the slack shades except grey . . . Hooper Bischitz tops are a fine wool and rayon blend . . . delightful prints in colors to blend in with the other things . . . There's a full range of Hooper polyester shirts in very attractive prints with an oriental flavor . . . Shetland sweaters, and lovely angora and wool pullovers and cardigans in brown or grey and white mixtures . . . **Charmante's, Hillside Shopping Centre, 595-1555.**

Hettemarks for fall at Eaton's . . .

We're beginning to sound like a broken gramophone record with the word "new" . . . but that's what happens this time of year when everyone is starting to receive fall shipments from far and wide . . . and most everything IS new! . . . Eaton's Townhouse has some admirable new Hettemarks all-weather coats . . . . one is a camel colored belt trenchcoat with zip-in lining so it really is a year-round coat . . . The lining . . . quilted at the top for extra warmth, is a wool plaid from the waist down . . . there's a 4-gore matching plaid skirt to go with this . . . and a little camel hat with plaid lining the brim . . . All sold separately, but a great casual all-weather ensemble! Also saw ¾-length coats with attached hood and plaid lining . . . black, green and brown . . . Matching plaid skirts . . . Another Hettemarks coat is full-length with detachable hood, plaid wool lining . . . Bottle green, black, brown or camel. These Hettemark things are so well cut . . . exceptionally smart! . . . Noticed some terrific new Ultrasuede blazers, pants, skirts, vests and dresses in brown, beige, claret, charcoal, royal blue, chocolate, brown and camel . . . You could have a real ball mixing and matching . . . with the pure silk shirts in co-ordinating colors! **Eaton's Townhouse, 382-7141, loc. 367.**

Drawstring pants and shorts are great beach cover-up ideas.

Cruise to Mexico in this October . . .

Looking back to our last column in mid-June . . . we see we told you about the Mexican Riviera Princess cruises sailing from Los Angeles to Acapulco and back . . . but last Monday we learned at Paulin's that there's one very special cruise sailing from Vancouver on Oct. 4 to Mexico, and returning to Los Angeles, Oct. 18 . . . This is aboard the beautiful and luxurious "Sun Princess" . . . which many of us Victorians remember as the "Spirit of London" . . . which has so often sailed past our waterfront . . . (Paulin's were just booking a couple on this when we walked in!) . . . Minimum rates per person in an inside double bed cabin start at $956 . . . At this rate you'd be required to pay your own air fare back to Vancouver . . . but some of the higher-rated cabins include free airfare from Los Angeles . . . It's a bit complicated so you should let Paulin's tell you all about that end of it . . . As for the cruise itself, it's super! . . . You'll live in the lap of luxury . . . Be pampered and cosseted and dined like royalty! . . . all with that well-known P&O British hospitality . . . Here's a get-away-from-it-all holiday cruise we can heartily recommend! . . . If you can't make the Oct. 4 cruise . . . there are similar ones out of L.A. throughout the fall and winter on the Pacific and Island Princesses . . . with special air/sea rates available on certain types of cabins . . . See Paulin's . . . **Paulin Travel, 532 Broughton St., 382-9168.**

Mobile homes in a beautiful setting . . .

Like many people who knew little or nothing about them . . . we took rather a dim view of mobile homes . . . until we visited the Hidden Valley Mobile Home Park, at the end of Florence Lake Road, and saw what a delightful set-up this is! . . . The 65-acre property in a valley, meandering up a gentle hillside . . . was once the home of a single affluent recluse . . . It now provides the setting for 160 mobile homes . . . fronting paved, winding streets . . . and for the most part, looking like charming suburban houses of the conventional type! . . . Certain areas of the park are reserved for adults only . . . in others, children are welcomed . . . as well as well-behaved pets . . . Electric, water, and cable wiring is underground . . . Newspaper and mail delivery to the door . . . Really, this isn't at all what you'd expect, and you'd need to see it for yourself to appreciate it! . . . There are several single and double mobile homes for sale . . . ranging in price from $14,000 to $25,000 . . . Taxes are very low on these . . . most not over $50 this year . . . Upkeep's easy . . . no hassle with gardening, etc., unless you really enjoy it! . . . It's an easy life . . . doesn't tie you down or tie up too much capital . . . Why not drive out to Florence Lake this weekend and see for yourself? Just eight miles from downtown! . . . **Hidden Valley Mobile Home Park, 2500 Florence Lake Rd., 478-6434 or 478-0034.**

Advertisement

Woman Space Engineer Honored

elizabeth forbes

At the 51st annual meeting of the Association of Consulting Engineers of Canada (ACEC) held in Ottawa recently, Dr. Elsie Gregory MacGill was made an honorary member, the sixth in the history of that organization.

The honor came to Vancouver-born Dr. MacGill because of her work as a consulting engineer in the aeronautics and space field.

She was the first woman to graduate in engineering at the University of Toronto and the first to take a master's degree (1929) in aeronautics at University of Michigan.

As assistant engineer at Fairchild Aircraft Ltd., Longueuil, Que., she worked on aerodynamical design and stress calculations on the first all-metal aircraft designed in Canada and other prototype commercial aircraft.

As chief aeronautical engineer of Canadian Car and Foundry Company in Montreal, she carried through the design, testing and certification of a primary training aircraft in 1939.

During the Second World War, she was in charge of all engineering work in Canadian production — first of Hawker Hurricane fighters (the aircraft made famous through the Battle of Britain), and later of Curtiss-Wright Helldiver fighters for the United States navy.

When the United Nations Civil Aviation Organization was drafting its international air-worthiness regulations for civil aircraft, she was Canadian technical advisor with that group and she served as chairman of the Stress Analysis Committee.

Back in the late '20s, Dr. MacGill entered what was definitely a male dominated field. The young aeronautics and space industry was just beginning to grow and she grew with it.

At the recent ACEC meeting, an Ottawa columnist asked how she happened to chose this particular field.

The answer, I'm quite sure, will give you a chuckle.

It wasn't planned, she said. "I had a boy friend who was a radio ham and I became so intrigued with the subject I decided to study electrical engineering."

Her first position was with a company branching into building aircraft. That's how she turned to specializing in aeronautics.

I've known "E.G." (as she is named by her friends) for many years and I have heard her tell that story before, when she is in a reminiscent mood.

It always ends with the fact that the boy friend is long forgotten but her space-age work is still going on.

I've also heard her asked on occasion if she experienced prejudice because of her sex in those first years on aeronautics.

Not in the industry itself, she insists. Her knowledge and skills were needed and she was accepted on that basis — and no other.

However, she does have a story of being "turned down" for a job because of her sex (retold in Ottawa recently).

Back in the '30s she answered a federal government advertisement for its first consulting engineer in civil engineering and received a prompt reply saying no woman was eligible for that post.

Shortly afterward she was representing her company, Fairchild Aircraft Ltd., at a meeting with government officials on aircraft standards. And, lo and behold, one of the officials present was the civil service commissioner who had turned her down.

Almost immediately she found an opportunity to back him into a corner and suggest he was wrong in refusing to hire someone with every qualification for the work, merely on the grounds of sex.

Her arguments were so persuasive he finally agreed. The next year when the government required more aeronautical engineers, the position was advertised for both men and women — and an application was sent personally to "E.G."

By that time she had been promoted in her work beyond what the govenment was offering and as she tells it, "I had the embarrassing task of writing a letter of refusal to the commissioner."

Dr. MacGill served with the Royal Commission on the Status of women in the years 1967-70, and when the report of that group was published, was one of three commissioners appending separate statements, hers being on abortion and income taxation.

She continues to work for equality for women as a member of the National Action Committee on the Status of Women, and in the last year has been among those urging the federal government to prepare a new Human Rights Act, to take action on the issue of day care services under discussion as part of the social services review and to authorize amendments to the Criminal Code in respect to sexual offences.

Elsie Gregory MacGill has honorary law degrees from the universities of Toronto and Windsor and is a Fellow of the Royal Aeronautical Society and the Canadian Aeronautical and Space Institute and a member of the ACEC in 1949.

Among other awards are the Gzowski medal, the Amelia Earhart medal, the Canada Centennial medal and the Order of Canada.

In 1943 she married E. J. Soulsby, a Toronto business executive and since then has conducted her own firm in that city.

There she continues as an aeronautical consulting engineer in design of aircraft and design components.

DR. MacGILL
. . . space engineer

And, as she so often says . . . there her, space-age work goes on.

Postscript — "E.G." has written and had published many scientific and technical articles, also a biography about her mother, Helen Gregory MacGill, first woman judge in British Columbia, whose generation paved the way for women to pursue varied and interesting careers today. It's titled My Mother, The Judge.

AUGUST ADULT HAWAIIAN/ TAHITIAN DANCE
'Y' Members $10
Non-Members $20
386-7511—YM-YWCA

Dr. David R. Heft
Announces the Opening of his Office for
THE PRACTICE of GENERAL DENTISTRY
at
310 Fort Royal Medical Centre
1900 Richmond Ave., Victoria, B.C.
(Opposite Royal Jubilee Hospital)
By Appointment 595-1331

Western FOOD
772 Goldstream Ave., Langford
AT WESTBROOK SHOPPING CENTRE
Prices Effective: Aug. 1, 2, 3.
OPEN WEEKDAYS 9-9, SAT. and SUN. 9-6
We Reserve The Right To Limit Quantities

GOVERNMENT INSPECTED PORK STEAK lb. 89¢
GRADE A BONELESS ROUND STEAK lb. 1.39
VAC PACK 1 LB. WIENERS pkg. 69¢
ORANGE FLAVOUR CRYSTAL RISE & SHINE 4 3¼-oz. pkg. 69¢
DELMONTE CANNED VEGETABLES PEAS and CARROTS, SEASONED FRENCH STYLE GREEN BEANS, CUT GREEN BEANS 4 FOR 1.00
AYLMER 10-OZ. SOUP CREAM OF MUSHROOM, CHICKEN NOODLE, VEGETABLE, TOMATO 4 FOR 89¢
KLEENEX TOWELS 2 ROLL PKG. 89¢
Local No. 1 New POTATOES 10 lbs. 39¢
Fresh Hawaiian Dole PINEAPPLE Large Size 59¢

OPEN B.C. DAY
AUG. 2ND 9-6

7-31

dear abby

Don't Talk, Write

DEAR ABBY: Our neighbors are among the nicest people we've ever met, but within the last few months, they have made subtle but persistent attempts to bring missionaries of The Church of Jesus Christ of Latter-Day Saints (Mormons) into our home to show us the "right" religion.

They have told us that it is their "duty" to the Lord to show us how happy they are and how happy we would be with the Mormon church.

We have told them that we are quite satisfied with our religion and do not feel the need to change, but they keep trying.

How do we let them know without antagonizing them that we enjoy their friendship but aren't interested in their religion? THE NEIGHBORS

DEAR NEIGHBORS: You seem able to communicate very well in a letter. If you've told them verbally and they aren't getting the message, write a letter. (Of course, after this hits print, you may not have to.)

DEAR ABBY: Thank you for saying that a husband should not confess his infidelity to his wife. I've always felt that in this regard, ignorance was bliss, but my husband had other ideas.

Several years ago, the company my husband works for sent him to Europe for three weeks. Knowing that the flesh is sometimes weak, before he left, I told him: "I don't believe you will ever be untrue to me, but if you should, please don't tell me! Even if I have my doubts, convince me that I'm wrong."

Well, he went, and he was untrue, and he couldn't wait to tell me about it. I forgave him, of course, but the hurt will always be there—plus the fear of a repeat performance. (As long as he strayed once, what's one more time?)

I agree with you, Abby. If you must confess an infidelity, confess it to your pastor, or ask the Lord to forgive you through your prayers, but spare your spouse the pain if possible. HURT PLENTY

DEAR HURT: Confession to the spouse may be good for the soul, but my mail tells me it's bad for the marriage.

DEAR ABBY: I have a big problem. My husband sits in front of the television hour after hour, day after day, whenever he's home. He hardly ever talks to me anymore.

He even eats his meals in front of the TV! I could take my clothes off and stand in front of the TV stark naked, and he would ask me to move so he could see the TV.

We have no children, and I'm afraid we won't ever have any as long as we have a TV set. It sure is a good method of birth control, but I would really like children.

What should I do? Dismantle the TV, or go out and get myself another man?

I am getting very lonely. TV WIDOW

DEAR WIDOW: How old is your husband? And how old are you? How long have you been married? Is this alleged sexual indifference in favor of the TV something new? Or has it been going on for a long time? Fill me in on the facts, and I'll tell you which to dismantle — the TV of your man.

CONFIDENTIAL TO MOM: When your son starts telling you that he prefers blonde babysitters, he doesn't need one.

DEAR ABBY: This has been bugging me for a long time, so I finally decided to write to you.

Maybe I should tell you that I am a 13-year-old girl. Sometimes after dinner, our family talks over the events of the day. My mother will say to me, "Go out of the room for a minute. Your father and I want to talk about something."

Abby, if they want to talk about something in private, don't you think THEY should go out of the room?

I have told them this but they won't listen.—PUSHED-OUT DAUGHTER.

DEAR PUSHED: Your parents' privacy kick seems overdone to me. I agree with you, but do as you're told, and no lip, Honey!

Wonderful World of Animals

Ginger Gets the Slipper

By DR. FRANK MILLER

DEAR DR. MILLER:

When Ginger was a puppy, she fell in love with my father's left slipper. He finally gave it to her when he couldn't find his right slipper anyway. She's grown now, but it's still her favorite toy. She packs it around, but doesn't chew on it any more, just kind of takes care of it. Even if it doesn't look like it. Now Mother says Ginger shouldn't have the slipper and wants to take it away from her. How could it possibly be bad for her after all this time? — D. F.

DEAR D. F.:

Since Ginger's a slipper saver, not a consuumer, she might as well at this point be allowed to keep it. Puppies in particular, but also older dogs who chew, could get into serious trouble physically from consuming portions of slipper. (For instance, a slipper section can obstruct the intestine.) Actually, puppies shouldn't be allowed shoes, slippers and such as toys anyway, since it teaches them undesirable clothes-consuming (or at least damaging) habits.

DEAR DR. MILLER:

My parakeet moves around like I do sometimes, which makes me wonder if they can get rheumatism. — T. N.

DEAR T. N.:

True rheumatisms are really rare in birds. Arthritis and gout are not at all rare, unfortunately, and can cause slow, "stiff" leg movements. Is that what you're referring to? Your veterinarian would have to consider many other possibilities in the case of the slow moving bird, ranging from infected toenails to sciatic nerve pressure.

DEAR DR. MILLER:

Our five-month-old cat is a bottle baby. His mother got mashed by a car.. Our question concerns the fact that Orphink still is a bottle baby. practically every day, usually in the evening, he asks for a bottle and sits contently on my lap while he swigs it down. My husband thinks prolonging such infantile behavior may retard Orphink's mental development. I don't really think so, do you? — V. W.

DEAR V. W.:

Retardation, if any, would have occurred long before now, and the bottle would be unlikely to have had a bearing. The satisfaction he derives from his current evening slurp-and-snuggle sessions should be allowed to continue. He'll probably "wean" himself completely some day, and if he doesn't? Well, that's not a bad bottle to be on. If the original intent had been to raise Orphink for breeding purposes, things should have been done differently. But as a happy member of your household, his habit's harmless.

DEAR DR. MILLER:

We all got sick. It was the potato salad. It tasted great, but it must have been spoiled. Fluffy got sick first, even though she ate her salad last. She ate the most, but it didn't take her long to get rid of it. Then everybody in the family got really sick. What happened was, the potato salad had been left out accidentally overnight and wasn't cool enough. We didn't think anything of it when Fluffy got rid of hers because she often does that when she eats too much. Dogs don't get as sick as people on poisoned food, do they? — A. W.

DEAR A. W.:

"Easy urping" is a canine characteristic. It's a useful protective device for the dog to quickly get rid of something he's eaten which may be dangerous for him. Unfortunately, it doesn't always work. The dog doesn't always regurgitate potentially dangerous food or foreign bodies, and that protective technique can't be relied on. Canines can become as ill as homo sapiens from consuming contaminated food, hence they shouldn't be fed any, either.

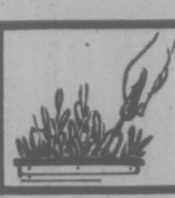

indoor gardens

By LYNN and JOEL RAPP

Dear Lynn and Joel:

Help! Though I adore plants, I'm not very experienced with them, being only 16 years old. I was absolutely thrilled when a friend of mine gave me a huge, healthy Swedish Ivy for Christmas, but now I'm not so sure. It's not that he's sick or not growing. As a matter of fact, it's quite the opposite. He's taking over my room!

He's a very full 22 inches in diameter and hangs 16 inches over the edge of his pot. I tried trimming him back to the edge of his pot about a month ago, but it only month ago, but it only fuller. Is there anything I can do besides build him his own room? My sister is afriad he'll strangle her in her sleep. — T. M.

Dear T. M.:

Sounds like you've got the Swedish Ivy that ate Stockholm! Frankly, considering the hundreds of letters we get every week complaining of sick and dying plants, it's pretty hard to work up any sympathy for a "problem" like yours.

(Incidentally, cutting back your monster will only encourage fuller growth as does cutting back any vining plant.) The only advise we can give you is that, if it really is too big for your room and is creating a nuisance, first try to find another place in your house to hang it; and, failing that, you'll simply have to divide it into several plants by taking it carefully out of its pot and splitting it, then repotting the new segments.

As for it strangling your sister, tell her not to worry. Swedish Ivy is notoriously docile. In fact, it's known to remain neutral in any type of violent combat. Good luck in whatever you attempt, but try to keep it where it is. It's not often such good fortune as you've had comes along.

Montague BRIDGMAN Ltd.
China Crystal Gifts
811 Government St. 383-0821

AUGUST ADULT BEGINNERS' JAZZ DANCE
twice weekly—$16
PHONE TODAY: 386-7511
YM-YWCA

PROTEIN PERMS
Some hair needs a special care in perming — Fine Hair, Tinted Hair, Bleached Hair, for example — plus experienced operators. Also our new perms are correct PH values to protect your hair. All at budget prices.
Phone 383-6015
Working Proprietor, Len Andrews of London, England
ANNAS TAYLOR BEAUTY SALON
5-22 1004 BROAD STREET (By Eaton's Carpark)

FREE FOR THE ASKING

By HARRIET HART

A comic book Natural Gas At Work explains that natural gas is such a popular fuel because it can be transported easily, its burning temperature can be closely regulated and it is the cleanest of all fossil fuels.

The publication points out that natural gas is used in the production of many chemical fertilizers. A host of man-made fibres such as acrilan, dacron, nylon and orlon are also derived from it.

Natural gas turns into a liquid at —259 degrees F and in that state requires 1-600th of the storage space it needs in gaseous form. It can be stored in large tanks for future use.

According to the booklet, research into the development of new products and uses for natural gas is going on continuously. Two of the most interesting experimental programs are the natural gas fuel cell and the dual-fuel vehicle. We may be hearing more about these in the near future.

For the comic book, contact the Public Relations Department of your local natural gas company. Teachers who want to request a quantity of these booklets for the start of the school year in September are advised to place their orders as soon as possible.

Opening August 3

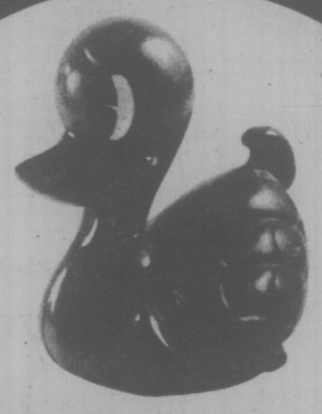

RAWLINGS tub'n taps
The greatest idea in bathrooms since the rubber duck.

Unique to Victoria, Rawlings Tub'n Taps specializes in ideas for the home.

Featured are 17 complete kitchen and bathroom displays that will excite your imagination. We have a magnificent selection of accessories and supplies. There is something for every taste.

We continue to provide commercial and residential plumbing and electrical services as we have done for 31 years.

Plan on attending our Open House.

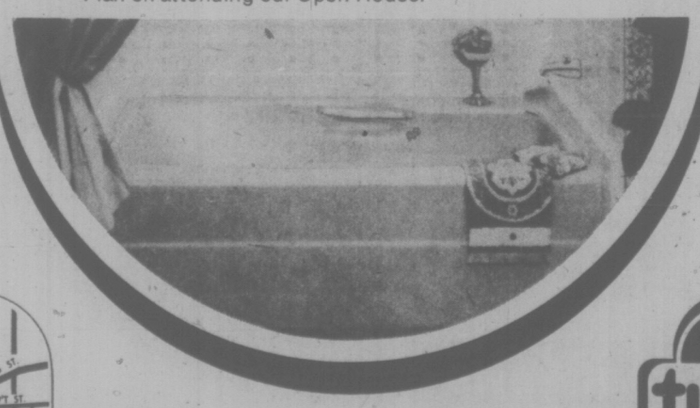

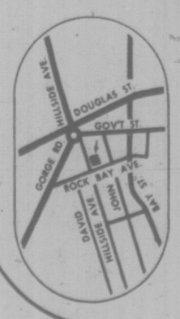

RAWLINGS tub'n taps
A BETTER IDEA FOR YOUR HOME
625 HILLSIDE AVENUE, VICTORIA, B.C. V8T 1Z1
TELEPHONE (604) 388-7311

Furs by Jacques
HOTEL VANCOUVER
684-9041

$250,000
SPECTACULAR FUR STOCK REDUCTION
combined with
AUGUST '76 FUR SALE

Only at Furs by Jacques will you see such a large inventory with quality, workmanship and individual design. Some items sold below cost due to large export turnover in 1975.

STOCK NO.	DESCRIPTION	COST PRICE	SELLING PRICE
	Full Length Coats		
4617	Pastel Mink Coat	2,250	1,750
4634	Pastel Mink Coat	2,350	1,750
4764	Pastel Mink Coat	2,000	1,500
5024	Pastel Mink Coat Female	2,300	1,800
4784	Dyed Canadian Ermine Coat	1,650	1,100
4361	Natural Otter Coat	1,950	1,450
4301	Wolf Coat	1,450	1,050
4302	Raccoon coat	1,400	975
4303	Bleached Raccoon coat	1,400	975
5000	Blue Fox Coat	1,800	1,250
4955	Floor length Kit Fox Coat	2,450	1,850
4910	Lakoda Coat, Trim Fox	1,250	775
4977	Natural Ranch Wild Mink Coat	3,200	2,300
3921	Black Cross Mink Coat	2,750	2,100
4913	Black Cross Mink Coat Horizontal, One of a kind	2,650	1,950
4618	Sapphire Mink Coat	2,350	1,750
4693	Pearl Mink Coat (one of a kind)	2.750	2,250
4139	Sapphire Azurene Mink Coat	3,900	2,900
4315	Pearl Mink Coat	2,250	1,650
4184	Lavender Mink Coat	3,300	2,500
4590	Off White Mink Coat Trimmed Fox, Horizontal	2,450	1,750
4310	Shadow Mink Coat trimmed Fox	3,450	2,750
3528	Iolean Mink Coat trimmed Pastel mink stripes	4,500	3,000
4670	Black Glama Mink Coat	3,500	2,500
4508	Black Glama Mink Coat	3,000	2,500
4159	Black Glama Mink Coat	4,250	3,000
	Black Glama Mink Coat (one of a kind)	3,950	3,000
4975	Black Glama Mink Cape trimmed fox	4,500	3,250
2593	Dyed Brown Russian Broadtail trimmed sea otter	2,500	1,450
411	Dyed Black Russian Broadtail coat trimmed black glama mink	2,250	1,850
4581	Dyed Brown Russian Broadtail coat trimmed natural Russian Sable	3,750	3,250
4781	Dyed Black Russian Broadtail Coat	2,350	1,450
4581	Dyed Black Russian Broadtail Coat	2,350	1,450
4150	Dyed Black Russian Broadtail Coat—Cape trim black glama mink	2,450	1,950
4745	Bleached Broadtail coat trimmed off white Fox	2,350	1,450
3798	Dyed Black Russian Broadtail coat (Petite)	2,350	1,425
4903	Dyed Black Russian Sable Coat	7,500	4,500

STOCK NO.	DESCRIPTION	COST PRICE	SELLING PRICE
	Jackets		
4399	Black Cross Mink Jacket with knit sleeve & collar	875	675
	Dyed Swakara Persian jacket, two tone	550	275
4919	Chinchilla Jacket	2,250	1,425
4825	Chinchilla Jacket, Horizontal	2,450	1,900
4917	Chinchilla Jacket, Horizontal	2,300	1,700
	¾ Coats		
4700	Beaver ¾ coat	975	750
5013	Sapphire Mink Tails ¾ coat, Trimmed Fox	950	650
	Fully let out mink ¾ coat wild, Sapphire, Pastel and Blue Iris mink.	1,650	1,150
	Mink & Leather ¾ coats Only 2 coats left. Pastel, Sapphire & Pearl	995	795
	Mink & Leather		
4933	Blue Fox & Leather long jacket	1,200	975
4481	Black & white Mink & Leather coat	1,600	1,175
4473	Multi Colour Mink Tails & Leather ¾ coat	675	425
4939	Red Fox Piece Coat trimmed Leather	1,150	825
4460	Pastel Mink & Leather ¾ coat, trimmed Fox	1,200	950
4702	Off White Mink ¾ coat trimmed Gold Leather	1,050	750
	Also Variety of Mink & Leather coats in Sapphire, Pastel, Diadem and others	1,350	1,075
	Capes, Stoles, Scarves, etc		
4956	Bleached White Mink Cape	875	675
4502	Pearl Mink Bolero	875	475
4918	Chinchilla Bolero	1,950	1,550
3534	Chinchilla Cape	1,475	825
4518	Natural Russian Sable Bolero	1,750	1,150
4829	Chinchilla Scarf 14" x 80"	1,650	1,125
5005	Dark Ranch Mink Scarf	750	550
5006	Pearl Mink Scarf	750	550
4806	Natural Russian Sable Scarf	2,650	1,950
4517	Natural Russian Sable Cape	2,750	2,200
4927	Lakoda Suit	950	450

Furs by Jacques
HOTEL VANCOUVER
684-9041

Deposit your fur coat now with free cold storage and interest until November 15th. Please call collect for any inquiries. Free overnight hotel accommodation with purchase of any fur garment.

Cathedral will be blaze of color

Flower festival marks anniversary

Since last fall several hundred Anglican parishioners have been preparing for the flower festival at Christ Church Cathedral Aug. 5 to 8.

The festival will be the first event to commemorate the laying of the cornerstone of the cathedral 50 years ago.

The cathedral will be a blaze of garden flowers with as many as 60 arrangements, including those on pillars and the ends of pews, lending their color.

Colors will range from scarlet and purple at the back of the cathedral, through purples and reds to pink, salmon, yellow and ending with white behind the alter.

"This means that the people have been growing flowers to order for the arrangements," said Mrs. Jill McGuffie, who is in charge of the over-all plan, in an interview at her home on Durrance Road.

Her first experience at the cathedral was two years ago when the last flower festival was held.

Mrs. McGuffie had just recently moved to Victoria with her husband. Behind her were numerous flower festivals in England including one at Westminster Abbey.

She's been involved in the flower arrangement movement in England for some time.

"It got started in the early 1950s," she said. "Before that people just stuck flowers in pots. But not any more."

They're really taking it seriously, she said, getting together and learning how to treat flowers and how to arrange them.

"They're learning the history of plants, learning about new and unusual ones. They're combining gardening with arranging, growing the flowers they need for their displays. This means they're becoming really fine gardeners with a greater knowledge of plant material."

The flower festivals in Britain started when parishioners decorated their churches and had the public come to see.

"Maybe they wanted to raise money to get the dry rot out of the attic," she said, "or to pay for a new organ. So they put plates out for a voluntary collection.'

A member of the National Association of Flower Arrangers and Societies of Great Britain, Mrs. McGuffie teaches traditional flower arranging as well as ikebana and sogestu Japanese methods.

"As soon as I came to Victoria I joined the Victoria Flower Arrangers Guild. I met people at once who had the same interest as I did. My husband did the same thing with golf.

The theme of this year's festival is well-known hymns. The whole of the Lady Chapel is being decorated by St. Mary's Oak Bay as if for a wedding, all in white. The hymn — O Perfect Love.

St. Andrew's Sidney and Holy Trinity Patricia Bay are collaborating on a red, pink and salmon arrangement depicting a Trinity hymn — Three in One, One in Three.

St. Luke's Cedar Hill has the hymn Christ is Our Cornerstone as its subject.

In all, more than 20 parish churches and Victoria Flower Arrangers Guild will supply floral arrangements, the product of not only the arrangers but the people who planted the flowers in their gardens and tended them and are still tending them for the festival next month.

A service of dedication will be held at 8 p.m. Aug. 5 and the festival will be open for viewing from 10 a.m. to 9 p.m. Aug. 6 and 7, Friday and Saturday. The flowers will remain in the cathedral for Sunday services.

It was Sept. 9, 1926, that Bishop Winnington-Ingram of London laid the foundation stone of the cathedral.

—Don Gain photo

Mrs. McGuffie in her garden

Special ceremonies will mark the anniversary. Bishop Robert Stopford, one of Bishop Winnington-Ingram's successors in the diocese of London, will be in Victoria for the events.

A special motet was commissioned from Dr. Bernard Rose, director of music at Magdalen College, Oxford, and a competition was held for a special Missa Brevis.

Winner of the competition was Dr. Douglas Mews of Auckland, N.Z. His was chosen from 29 entries and he will be given a prize of $500.

Events in September include a special evensong at 8 p.m. Sept. 9; a public lecture by history professor Dr. James Hendrickson of the University of Victoria on the early history of the church on Vancouver Island at 8 p.m. Sept. 10; a recital at 4 p.m. Sept. 11 by the cathedral choir and organist; and sung eucharist at 11 a.m. Sept. 12 with sermon by Bishop Stopford and the premier performance of the winning Missa Brevis.

RELIGION
Editor: Don Gain

The Voice of One

By REV. DR. FRANK S. MORLEY

Discouragement is said to be the devil's greatest ally and this is a discouraged generation.

Discouragement is devastating and is difficult to escape. No century has seen such scientific progress nor entertained more shining social hopes. Yet everywhere one turns one faces a crazy world of murder, war, dope, and immorality.

It reminds one of Wordsworth who was so full of enthusiasm at the outbreak of the French Revolution, but returned to England to write "I lost all feeling of conviction, and, in time, sick, wearied out with contrarieties, yielded up moral questions in despair."

Therefore blessed are the encouragers. There is a law in the British navy that in crisis it is a serious offence to discourage the others. It should be a law in many other situations. Parents take the heart out of their children. Wives discourage husbands and husbands discourage wives. Doctors discourage patients. Clergymen discourage congregations.

"Have been to church this morning and am not depressed," wrote the surprised Robert Louis Stevenson.

Teachers discourage pupils. A teacher described George Adam Smith as the most stupid boy in her class. "Never mind, my boy," comforted the visitor. "You may be a great scholar some day." He certainly was.

There is a saying, "Praise youth and it will prosper."

Thomas Arnold revolutionized education at Rugby Boys' School. Instead of the brutal flogging, he gave the students more liberty and less flogging. Gradually the students changed as they found a man who believed in them.

One critic said, "Arnold believes that every goose is a swan." A former student said of his talks in chapel, "I used to listen to his words with a solemn awe, and over and over again I could not join my friends at the chapel door, but would walk home alone. I know that some others, who appeared to be the hardest and worse boys in the school, felt exactly as I did."

When Orville Wright and his brother Wilbur were experimenting with an airplane, a newspaper scoffed, "Nobody's going to fly and if they did it wouldn't be someone from Dayton, Ohio." Orville flew on Dec. 17, 1903. Illustrations of those who have achieved the impossible are countless. Imagine flying to the moon or to Mars!

Do you remember the story of Caleb and Joshua who went to spy out the promised land? The 10 other spies who went with them returned scared to death reporting that giants inhabited the land who made them look like grasshoppers. But Caleb and Joshua reported, "Let us go up at once and possess the land; for we are well able to overcome it." They alone went into the promised land. At the age of 85 Caleb said, "If so be that the Lord be with me, then I shall be able to conquer the country."

The Bible is filled with stories of successful optimists. Take Nehemiah, the man who against all odds rebuilt Jerusalem. One of the best is Barnabas whose name meant, "Son of Encouragement." But for him the Gospel according to Mark would not have been written.

Paul had given up on the young fellow, but not Barnabas. A common word of Jesus was "Tharseite", translated as "Be of good cheer," or one single word, "Courage." Paul said that hope was one of the three greatest things in the world, something that has been stated forcefully by the greatest psychologists of today like Erich Fromm.

The achievers in life have been the followers of Thucydides who described his Greek heroes as men who "dared beyond their strength, hazarded against their judgment, and in extremities were in excellent hope."

This is not a plea for a superficial optimism that says against all facts, "It will turn out all right."

Cassandra predicted the fall of Troy and Jeremiah predicted the fall of Jerusalem, and both catastrophes came to pass. Troy and Jerusalem did fall and were destroyed.

There are three attitudes to the world. One is that of an easy-going optimism. The second is that of a despairing pessimism. The third is that of a confident faith based on realism. They are the only people who encourage us, those who have looked on the worst, seen the situation with all its danger and horror, and yet believe in the best, not dreamers, but seers who look beyond the superficial present to the ultimate realities.

This is a blood-drenched, monstrous world, but it is pregnant with astounding possibilities. Vast forces are shaking and shaping the world which the blindest must see.

We are living, we are dwelling
In a grand and awful time,
In an age, on ages telling;
To be living is sublime.

Silver Threads

VICTORIA

MONDAY — Open 11 a.m. to 4 p.m. for drop-ins.

TUESDAY through FRIDAY — Open 8:30 a.m. to 4:30 p.m. with usual summer activities, programs, drop-ins, etc.

SATURDAY — 11 a.m. to 9 p.m., usual programs.

SUNDAY — 1 p.m. to 4 for drop-ins.

Tickets are now on sale for trips Aug. 5 to Heritage Village, Bertaby, $6.00; Aug. 10 to Hurricane Ridge and Port Angeles, $9.90; Aug. 12 to Little Qualicum Falls, $4.15; Aug. 19 to Capilano Fish Hatcheries, Capilano Canyon and Cleveland Dam, $7.25; Aug. 25 the PNE in Vancouver, $7.00; and Sept. 9 to U.B.C. Anthropology Museum and Stanley Park in Vancouver, $6.00.

A few openings have become available for the Aug. 17 and 18 two-day tour to Vancouver and the Royal Hudson Train. Price is $32.00 Twin. Please call 388-4268 for further information.

SAANICH

MONDAY — 8:30 a.m., Centre closed for B.C. Day.

TUESDAY — 8:30 a.m., drop-ins, billiards, shuffleboard, 9:30, carpet bowling; 11:30, soup and sandwich lunch; 1 p.m., chess, billiard instruction for ladies; 1:30, progressive whist, billiards, drop-ins.

WEDNESDAY — 8:00 a.m., bus departs for Alice Lake trip (bring a lunch); 8:30, drop-ins, billiards, shuffleboard; 11:30, soup and sandwich lunch; 1:30 p.m., drop-ins, billiards, shuffleboard.

THURSDAY — 8:30 a.m., drop-ins, billiards, shuffleboard; 9:30, carpet bowling; 11:30, soup and sandwich lunch; 1 p.m., progressive and contract bridge.

FRIDAY — 8:30 a.m., drop-ins, billiards, shuffleboard; 9:30, carpet bowling; 11:30 soup and sandwich lunch; 2 p.m., Jacko, billiards, drop-ins 7:30 p.m., progressive whist;

SATURDAY — 1:30 p.m., cribbage, billiards, drop-ins 7:30, bingo — everyone welcome.

Tickets on sale for P.N.E. trip on Aug. 25th; Wilcuma Lodge on Sept. 8th. We are sold out of Gulf Islands and Bellingham trips; tea and coffee served daily at 10 a.m. and 3 p.m. — visitors welcome — volunteer drivers needed to drive handicapped members to and from the centre. Phone 382-3151 or 382-3152.

ESQUIMALT

MONDAY — 10 a.m., drop-in; 1:30 p.m. carpet bowling; checkers.

TUESDAY — 10 a.m., Baking bee; 1:30 p.m. bridge; carpet bowling, swimming for seniors with instruction, whirlpool and sauna.

WEDNESDAY — 10 a.m., drop-in; 12 o'clock home-made luncheon; 1:30 p.m. progressive whist; 2:40 — tea.

THURSDAY — 10 a.m., drop-in; 12 o'clock hot lunch; 1:30 discussion group; 2:45 — tea.

FRIDAY — 10 a.m.; Learn to carpet bowl; 1:30 drop-in for cards, horseshoes, chess, checkers, whatever.

Tickets available for Gulf Island trip on Aug. 10 8:45 a.m. to 2:15 p.m., $1.75 each. Two-day Tofino trip (Sept. 22-23) tickets now on sale, $42.00 — shared accommodation. Price includes one meal and breakfast.

Mid-Summer fair coming up on Aug. 11, noon to 3 p.m. Bring your picnic lunch or buy lunch in the patio for $1.00. Games, displays and sales tables. White elephant contributions welcome.

Adult swimming every week day from noon to 1:30 p.m.

"A Family-Centred Church" 382-6524
NAZARENE
2571 Quadra Street
9:45 a.m. Sunday School
11:00 a.m. Morning Worship
6:00 p.m. Evening Worship
Pastor: Roland H. Feltmate

Christian Reformed
Agnes and Glanford
WORSHIP SERVICES at 9:30 a.m. and 7:00 p.m.
Minister: Rev. P. W. DeBruyne

ELK LAKE COMMUNITY BAPTIST
5563 Pat Bay Highway
Rev. Ted Follows 658-8813
10:30 a.m.
Rev. Dr. K. H. Prior
No Evening Service

THE SALVATION ARMY
Citadel Corps
757 Pandora Avenue
Guest Leaders:
Brig. and Mrs. V. Underhill
9:45 a.m. — Sunday School
11:00 a.m. — Holiness Meeting
7:00 p.m.
Evangelistic Meeting
A warm welcome awaits you at the Army.

CHRISTIAN APOSTOLIC CHURCH
2663 Shelbourne St.
Victoria, B.C.
A SOUL HEALING MESSAGE
Original Christian Doctrine
Sunday Service, 11 a.m.

FIRST BAPTIST CHURCH
Quadra and North Park
11:00 a.m.
INVITATION TO LIFE
(11) "The Golden Rule"
Communion Service
John A. Watson, Minister
Mr. John Tunstall
organist and choir director

DOUGLAS STREET BAPTIST CHURCH
3277 Douglas Street
REV. ROBERT VAUGHAN
9:45 a.m.
Sunday School for all ages
11 a.m. and 7:30 p.m.
REV. PERCY WILLS

KNOX PRESBYTERIAN CHURCH
2964 Richmond Road
Minister:
Rev. David A. Smith, B.A.
11 A.M. Morning Worship
"JESUS IS FOR TODAY"
Rev. J. L. W. McLean, M.A., D.D.
Nursery Facilities
Visitors are most welcome
VACATION BIBLE SCHOOL
Aug. 16-27, 9-11:30 a.m.

TRINITY PRESBYTERIAN CHURCH
2964 Tillicum Road at Gorge Shopping Plaza
The Friendly Church close to Motels
11:00 a.m.
"VISION, VENTURE, VOCATION"
Minister: Rev. G. D. Smith, M.A.

FRIENDSHIP BAPTIST CHURCH
Welcomes you to its
10 a.m. FAMILY WORSHIP and Sunday School
7 P.M. EVENING SERVICE
at Gordon Head Rec. Centre, 1744 Feltham Rd.
Pastor: Rev. E. Kratofill, B.A., B.D. 477-8478
Affiliated with the Baptist General Conference

St. Andrew's Presbyterian Church
Downtown — Douglas St. at Broughton
Ministers: Rev. Bruce Molloy: Rev. Andrew Mowatt
11 a.m. "THE FACE OF GOD" (Hebrews 1:3)
Nursery Care
7 p.m. "ANTIDOTE FOR LIFE'S TENSIONS" (Exodus 20:8)
Visitors Welcome

VICTORIA ALLIANCE CHURCH
1792 Townley Street — Telephone 592-1821
9:45 a.m. Family Bible Study
11:00 a.m. WORSHIP HOUR
7:00 p.m. MR. NORMAN HARRISON
Missionary from Ethiopia
"Holding Forth the Word of Life"

VICTORIA BAPTIST CHAPEL
S.B.C.
3220 Cedar Hill Cedar Hill Community Centre
Bible Study 9:45 a.m.
Worship 11 a.m.
fishers of men
Rev. Bo Brantley Phone 477-5474
"We love, because He first loved us" JN 4:19

VICTORIA TRUTH CENTRE
There is an answer to every prayer and a solution to every problem
11 a.m. "REJOICE AND BE GLAD"
Rev. Charles Glauser
7:30 p.m. "THE IMPORTANCE OF KNOWING"
Carol Pickup
1201 Fort St. Everyone Welcome

PENTECOSTAL ASSEMBLIES OF CANADA

OLDFIELD GOSPEL CHAPEL
5508 Oldfield Road
Sunday Services 11 a.m. and 7 p.m. at
NANOOSE BAY CAMP
Pastor L. W. Henkel 658-5908

Queens Avenue
804 QUEENS AVENUE
REV. BILL JOHNS
382-7833 592-1793
10:30 a.m. FAMILY LIFE HOUR
7:00 p.m. EVENING SERVICE

Emmanuel
BAPTIST CHURCH
2121 CEDAR HILL CROSSROAD Tel. 592-2418
Come and worship at the beautiful "Garden Church" in the natural woodland setting
9:30 a.m. Family Service
11:00 a.m. Morning Worship
"THE ORIGINAL 'ONE WAY' SIGN"
12:15 p.m. — Communion Service
Full Sunday School Program at both Morning Services
7:00 p.m. — Evening Praise
TEACH US TO PRAY (4)
"EMPTY PRAYING"
Pastor Alan Turner Preaching at all Services
8:30 p.m. — Victoria's Only
DRIVE-IN CHURCH
(At Hillside Shopping Centre)
Come in your Car! Come as you are! Rain or Shine!
Music! Testimonies! Message!

SIDNEY PENTECOSTAL CHURCH
SUNDAY SERVICES IN THE KNIGHTS OF PYTHIAS HALL
9760 Fourth Street, Sidney
Rev. Chas. Barker, Pastor Phone 656-2545
NO SUNDAY SERVICES due to Camp Meeting

OPEN AIR SERVICE
BEACON HILL PARK
At Bandshell, Sunday, 7 p.m.
(Rain or Shine)
In Charge: Victoria and Esquimalt Churches of the Nazarene
Speaker: Rev. Roland Feltmate (Victoria)
Supported by a Sacred Concert directed by Al Loades
Auspices: Park Services Interdenominational

NORTH DOUGLAS PENTECOSTAL TABERNACLE.
Douglas at Canterbury Pastor: Rev. Harold Pendray
9:45 a.m. Sunday School
11:00 a.m. REV. E. C. HARPER
7:00 p.m. MR. FRANK BEAUMONT
Everybody Welcome

CHRISTIAN SCIENCE
FIRST CHURCH OF CHRIST SCIENTIST
A Branch of the Mother Church,
The First Church of Christ, Scientist, Boston, Mass.
CHAMBERS at PANDORA
Sunday Services: 9:30 and 11:00 a.m.
Lesson Sermon:
LOVE
Sunday School: 9:30 and 11:00 a.m.
Wednesday Testimony Meeting, 8:00 p.m.
Reading Room, 1210 Broad Street
Nursery Come and Visit Us. Elevator

CHINESE PENTECOSTAL CHURCH
800 Princess
SUNDAY 9:45 a.m. Sunday School
11:00 a.m. and 7:30 p.m. Worship Services
Prayer — Wed. 7:30 p.m. Youth, Friday, 8:00 p.m.
Pastor: Rev. Steve Wong 383-3878

Pastor: JOHN STONE
TUESDAY — PRAYER 7:30 P.M.
trinity christian centre
949 FULLERTON AVE.
11 A.M. JOHN STONE
7 P.M. REV. SIXTO LOPEZ
of Bogota, Columbia
Pastor at Large HARALD BREDESEN
SEE "CHARISMA" SAT. 10:30 A.M. CH. 11
THURSDAY—SCHOOL OF DISCIPLESHIP 7:00 P.M.

COLWOOD PENTECOSTAL CHURCH
Pastor: D. L. McMillan 2250 Sooke Road Assistant: R. Bitterman
9:45 a.m. SUNDAY SCHOOL
11:00 a.m. PASTOR BITTERMAN
NO EVENING SERVICE DUE TO CAMP
Everybody Welcome

Central BAPTIST CHURCH
833 PANDORA AVE. 385-7786
"We preach Christ crucified risen and coming again"
Sunday Morning
1 Two similar FAMILY WORSHIP Services for your convenience
8:45 and 11:00 a.m.
This week's topic:
"GOD'S CHOICE CITY"
Summer Studies in Psalms
2 FAMILY BIBLE SCHOOL - for all ages. Supervised Nursery.
Including Adult Elective Studies
Starts at 9:45 a.m.
3 7 P.M.
"OLYMPIC TRIUMPHS"
Witness Stand
Pastor Holmes Preaching
Pastor: R.D. Holmes
Assoc. Pastor: Alex Shook
Assoc. in C.E.: Miss Verne Scott
Asst. to Pastor: C.V. Eno
Visitors Warmly Welcomed

Glad Tidings
God's Word as it is — For Men as They are.
Pentecostal Church
842 North Park Street
Affiliated with the assemblies of God, U.S.A.
9:45 a.m. FAMILY BIBLE SCHOOL
5 Buses provide free transportation
Need a ride. Phone 658-5694
11 A.M. and 7 P.M.
REV. HOWARD KERR
Sharing from God's Word
Join our many visitors
Tuesday, 7:30 p.m.—Bible Study, Prayer and Share with the Kerrs
Pastor: Bill Hale Phone: 384-7633

THE CHRISTADELPHIANS
ADVANCEMENT OF SCRIPTURE KNOWLEDGE
1396 McKenzie Avenue
Great News FOR THE World
"ALL PROBLEMS SOLVED — FOREVER"
M. Shrimpton
Bible Address Everyone Welcome
Sun. 7:30 p.m. No Collections
Sunday School 9:30 a.m.
Memorial Worship 11:00 a.m.

Rainier, Grace

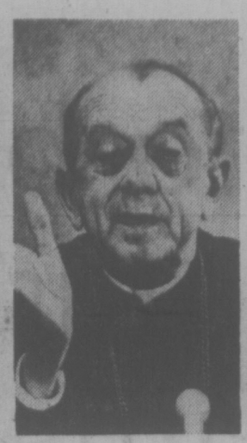
Camara

Willebrands

Fitzgerald

Chavez

Teresa

Day

Suenens

World figures to speak at 41st congress

The 41st International Eucharistic Congress in Philadelphia next month is shaping up as the largest and most unusual religious gathering in the U.S. this century.

The congress is a spiritual assembly of Roman Catholics but other Christians will attend sessions from Aug. 1 to 8.

People representing a wide spectrum of thought within the church today will speak on topics ranging from world hunger to freedom and justice, to man's inner search for peace and God, according to Msgr. Walter Conway, executive secretary of the congress.

"The congress will offer a complete representation of the universality and diversity of the church, of every group who make up the people of God," he said in a recent press release.

Among world figures who will speak are Mother Teresa of Calcutta, founder of the Missionaries of Charity; Leo Cardinal Suenens, Roman Catholic primate of Belgium and a leading advocate of the charismatic movement; Jan Cardinal Willebrands, leading ecumenist of the Catholic Church and newly elevated primate of the Netherlands.

Dr. Robert Marshall, president of the Lutheran Church in America; Archbishop Iakovos, primate of the Greek Orthodox Church in North and South America; Archbishop Fulton J. Sheen, internationally known orator who planted the seed for the congress theme, The Eucharist and the Hungers of the Human Family.

Archbishop Dom Helder Camara of Brazil, often referred to as the Apostle to the Poor because of his active role in helping the underprivileged of his country.

Among the heads of state invited are President Ford and Prince Rainier of Monaco and his wife, Princess Grace, a former Philadelphian.

Pope Paul's attendance depends on his health. An official announcement on the visit is not expected from the Vatican until a week before the congress.

Princess Grace and her husband will participate in a family life conference on Aug. 2. California farm workers' organizer Cesar Chavez will take part in a world hunger symposium the same day. Social reformer-author Dorothy Day will join Mother Teresa, Pennsylvania Commonwealth Court Judge Genevieve Blatt and a panel of others in an all-day conference on Women and the Eucharist.

The congress will be the first held in the U.S. in 50 years and will mark the first time the full impact of renewal and reform, set in motion 11 years ago by Vatican II, will be shown so dramatically in North America.

It will be viewed in dynamic liturgies created for the congress, in special prayer, commissioned performing arts and music.

The congress will demonstrate the total universality of the church with participation by 27 national heritage groups offering their own liturgies, music, dance and native dress.

The congress will offer a major ecumenical dimension with participation by many Christian traditions. Black and Hispanic people will play a major role in special liturgies and conferences.

The program is made up of four major categories: liturgical events, conferences and seminars, exhibits and performing arts.

The liturgical program will climax with the Statio Orbis, the closing mass on Sunday, Aug. 8, expected to draw 300,000 people to John F. Kennedy stadium. More than one million are expected to attend the week-long congress.

If Pope Paul attends he will preside at the closing mass. In his absence the principal celebrant will be the Papal Legate, James Cardinal Knox of Australia. Concelebrating the mass from an elevated altar will be 500 bishops and priests. A procession of nations and states featuring a native American Indian ceremonial dance will precede the mass.

The church's Victoria diocese held a eucharistic celebration in Memorial Arena on June 27 to express unity with the Philadelphia congress and with the universal Roman Catholic Church. About 4,500 people attended.

Bishop Remi De Roo is leading a group of people from Vancouver Island to the Philadelphia congress.

Rev. Bernard Hanley of St. Joseph's Parish said there were still a few vacancies.

BRONZE HEAD of Pope John XXIII by Italian sculptor Giacomo Manzu is one of about 350 sculptures, paintings, drawings and crafts by 180 artists to be displayed at Philadelphia civic centre during the 41st International Eucharistic Congress.

Capacity crowd at Jehovahs windup

A capacity crowd of 4,922 persons filled the Beban Park recreation centre in Nanaimo last Sunday for the final session of the sacred service district assembly of Jehovah's Witnesses.

Ted Jaracz of Brooklyn, New York, spoke on the question Will serving God solve your problems?

Jaracz outlined the problems of modern society, including inflation, unemployment, food shortages in many countries and a breakdown in family life.

"Parents today have added worries," he said. "Their children face problems no other generation of young people ever had. These young people see the jungle that the world has become, and many are disgusted with it and are afraid," he said.

Jaracz said one editorial called numerous opinions on family life by teachers, theologians and psychologists a "noisy mass of contradiction."

He said at one time it was thought that science would help lead the way to a better world and solve many of mankind's problems. But now scientists themselves admit that science causes as many problems as it solves, if not more.

Talking about law and order, Jaracz said crime is skyrocketing.

"And what about a world of total peace, with no locks, jails, police forces, armies or weapons of destruction?" he asked.

"Why the world is farther away from that then ever."

Jaracz said that corruption in both government and business has created problems for society.

"Polls show that confidence in human institutions is at an all-time low," he said. "Many people feel these institutions they once trusted aren't solving their problems, but often make them worse."

Jaracz pointed to 57 million prescriptions involving billions of pills last year as evidence of emotional instability. He said these were for one type of drug alone — tranquilizers.

Jaracz said God's time for permitting man's foolishness has drawn near its end.

"All the evidence in fulfilment of Bible prophecy shows that soon God will put a stop to this experiment in man-rule," he said. "Indeed, we are very deep into the foretold 'last days'."

Talking about man's past record for designing and building a better world, Jaracz said man does not possess the ability, or right, to design, on his own, a better world.

"Only God can do that," he said.

Jaracz concluded by saying that a new order is ahead comprised of a beautiful earth, free of pollution, crime, hatred, war, poverty, sickness and death.

"Really, all things considered," he said, "there can be no doubt that serving God can help you with your problems. The question that remains is whether you want to serve Him or not."

Witnesses defend transfusion stand

NIAGARA FALLS, Ont. (CP) — Jehovah's Witnesses believe they should not accept blood transfusions because of religious and medical theories.

Alex Trost, a minister of the church, says that in the Bible, the Holy Spirit commands people not to consume blood.

Trost says there are alternatives to transfusions, citing volume expanders which can be used for a shock victim to expand his volume of blood.

He said such treatment eliminates the risk of a doctor using the wrong type of blood and the possibility of the patient contracting hepatitis.

Christian view in sports book

OTTAWA (CP) — A new booklet, A Christain View of Sports, has been released by a 14-member joint working group of the Canadian Catholic Conference of Bishops and the Canadian Council of Churches. The booklet discusses the need for sports facilities for poor people throughout the world and the value of sport as fun rather than intense competition.

Church staff captives free

INDIANAPOLIS (AP) — The Christain Church Disciples of Christ says three of its social service staff have been released from prison in Paraguay and they expect a fourth to be freed soon. A month ago, the church sent two of its officers to Paraguay to negotiate the captives' release.

Portland evangelist offers weekend revival services

An evangelical crusader from Portland, Ore., will be holding revival services this weekend and all next week at St. Mary's Church Hall, 500 Boleskine (across from Tolmie Elementary School).

Frank Morgan is in Victoria at the invitation of Rev. Russell Griggs of the People's Community Church which holds its services in St. Mary's.

Services are at 7:30 p.m. every night until Aug. 6. There will be a special morning worship Sunday at 11 a.m. at Holyrood House.

Morgan's sermons centre around: Who we are in Christ, what we have and what we can do with what we have.

He is an independent minister within the Gospel Lifeline League which is based in Vancouver, Wash.

Morgan's aim is "just to see God's people blessed, strengthened and encouraged through the Word," and to help people see who they are in Christ, show them the power the scripture says they have and how that power is the key to the kingdom.

"God hasn't called us to be understanders, but believers," the evangelist says. "If we believe, then we can receive whatever it is that we need."

For nine of his 25 years involvement with religion Morgan was a prison evangelist covering all the major institutions in the U.S. and Canada.

Much of his involvement was with helping death-row prisoners prepare themselves for execution. He has witnessed numerous executions and as a result is "absolutely against the death penalty.

"I've seen an innocent man executed," he said.

Morgan was a diver with the U.S Navy during the war and as a result of repeated deep-sea dives, suffered serious ear damage that left him almost deaf.

After the war religion "saved" him and he became baptized in the Christian faith. A few weeks after his baptism, he said his hearing began to improve.

'The Lord healed me. My hearing was restored by the grace of God," he said.

Religious music will accompany all the revival services.

Performers will be Don Brown, a former nightclub single, and Evgheniya Holway, a concert-trained soprano who will be accompanied by pianist and student minister Allan Haythorne.

Morgan
. . . saw executions

Reformed Episcopal
CHURCH OF OUR LORD
Humboldt and Blanshard St. Victoria, B.C.

Bishop Stacey

11:00 A.M.
MORNING PRAYER
Rt. Rev. Gordon R. Stacey D.D., rector
Assistant Rev. Harry Gleeson **383-4164**

Church news in brief

Gospel service joint program at Beacon Park

This Sunday's outdoor Christian gospel service at the Cameron Bandshell in Beacon Hill Park will be a joint effort by the First Church of the Nazarene under Rev. Roland Feltmate, and the Esquimalt Church of the Nazarene. The service at 7 p.m. will be the eighth in a series of 12 this summer.

A sacred concert, directed by Al Loades, will include a variety of vocal and instrumental solos and duets.

The popular services for the entire community are in their 34th year and are sponsored by Park Services Interdenominational. Last Sunday's service drew more than 600 people.

□

Emmanuel Baptist Church will continue its popular Drive-In Church Sunday at 8:30 p.m. in the Hillside Mall. This is the fourth of the summer for the "car-gregation."

Jo-Ann Turnquist will lead the service, with support from Trudy Duxbury and Ken Callaghan. Special music will be provided by soloist Frankie Smith and the Lamb sisters a visiting trio from Edmonton known as the Providentials.

Rev. Alan Turner will close the service at 9:15 p.m. with a 10-minute message. Refreshments and fellowship follow the service.

□

Annual family camp of the United Church is being held at Nanoose Bay camp from Aug. 17-22, with the theme of the Holy Spirit and You, it is announced by James Bay United Church.

□

Rev. Dr. G. Henton Davies of Wales, who has been lecturing at the summer sessions of the Vancouver School of Theology, will be the guest preacher at the morning services of First United Church this Sunday.

□

All children from 5-16 are invited to the vacation Bible school which will be held at the Free Methodist Church from 9:30 a.m. to noon each day from Aug. 2-6.

There will be crafts, singing and stories with Sunday school workers from Salem, Ore., coming to help in the school. Eugene Grass and his juggling act is a special treat for the children attending.

CITY AND DISTRICT CHURCHES

GOSPEL CHAPELS

OAKLANDS CHAPEL
Pernwood and Cedar Hill Road
SUNDAY
9:30 a.m.—Breaking of Bread
11:15 a.m.—Family Bible Hour
Sunday School
7 p.m. Evening Service
Speaker at both services
Mr. Harold Summers Jr.
Thursday 8 p.m.—
Prayer and Bible Study

VICTORIA GOSPEL CHAPEL
935 Pandora Avenue
SUNDAY
9:30 a.m.—Breaking of Bread
11:15 a.m.—Sunday School and Family Bible Hour
Speaker: Mr. O. Horton
7 p.m.—Evening Service
Speaker: Dr. D. Gaunt
Wednesday 8 p.m.
Missionary Meeting
Speaker: Mr. Cyril Brooks

MENNONITE

SAANICH COMMUNITY CHURCH
990 Falmouth Road—384-8841
10:00—Family Worship
11:00—Bible and Optional Classes
Pastor—G. L. Braun, 477-6111

ASSOCIATED GOSPEL CHURCHES

GOSWORTH ROAD
Community Church
2845 Gosworth Road
Rev. C. R. McKnight 386-9793
9:45—Sunday School
11:00—Worship Service
7:00 p.m.—Evening Meeting
Tues., 7:30—Bible Study

SOCIETY OF FRIENDS

SOCIETY OF FRIENDS
(Quakers)
MEETING FOR WORSHIP
SUNDAY 11 A.M.
VISITORS WELCOME
1831 FERN ST.

EVANGELICAL FREE CHURCH

PARKDALE FREE CHURCH
1095 Tolmie Ave. 382-7513
SUNDAY
Sunday School—9:45 a.m.
Morning Worship—11:00 a.m.
Evening Worship—7:00 p.m.
Pastor, Carl Klassen
479-4431 384-3646

LUTHERAN

LUTHERAN CHURCH OF THE CROSS
Cedar Hill and Cedar Hill Cross Road
Alfred J. C. Johnson, Pastor, 477-3851
10:00 a.m.—Divine Worship Service
The Church Where Families Worship Together
Evangelical Lutheran Church of Canada
(E.L.C.C.-formerly A.L.C.)
Visitors Welcome

GOOD SHEPHERD LUTHERAN CHURCH
2815 Cedar Hill Road
Rev. Fred Knebel, Pastor
10 a.m.—English Service
11 a.m.—German Service
11 a.m.—Sunday School

GRACE LUTHERAN CHURCH
1273 Fort St. 383-5256
Lutheran Church in America
(Across from Central Junior High)
10 a.m.—Worship with Holy Communion
Minister Rev. Ronald Nelson
"Come, let us worship the Lord!"

REDEEMER LUTHERAN CHURCH
Corner Jacklin and Jenkins
(Across from Belmont High)
10 a.m. Worship Service
Minister Herman Bickel, 478-8850

HOPE LUTHERAN CHURCH
MISSOURI SYNOD
1924 Carrick Street off Foul Bay
The Rev. L. M. Carlson, Pastor, 592-2308
Sunday:
9:45—Church School and Bible Class
10:15—Divine Worship Service
Thursday:
8:00 p.m.—Chapel Service
Vacation Bible School
Tues.-Fri., 9:30 to 11:30
ALL WELCOME
A Church of "The Lutheran Hour" and "This is the Life"

PSYCHIC SCIENCE

VICTORIA CENTRE OF PSYCHIC SCIENCE
819 Fort Street
Sundays, 11 a.m.
Worship and Social Fellowship
Clairvoyance at Every Service
Sunday School—4 to 12 years
Every Second Thurs. Monthly
Psychic demonstrations 7:30 p.m.
Every 1st and 3rd Wednesday monthly
Tea and Psychic Readings—
1:30-3:15 p.m.

UNITARIAN

Unitarian Church of Victoria
106 Superior Street
10:30 a.m. "Experiencing Buddhism"
—Christine Johnson.

ANGLICAN

christ church cathedral
Quadra at Courtney
2 blocks up from Douglas
8:00 a.m. Holy Eucharist
9:30 a.m. Family Eucharist
11:00 a.m. Sung Eucharist
5:15 p.m. Family Eucharist
7:30 p.m. Evensong
WEEKDAYS
Mattins, 9:00 a.m.
Evensong, 5:15 p.m.
Holy Eucharist:
Tues. and Wed., 11:00 a.m.
Thurs., 7:30 a.m. Fri. 12:15 noon
SUMMER RECITAL SERIES
Sat. August 7—4 p.m.
PATRICK WEDD, Organist
Christ Church Cathedral
Vancouver

St. John's
QUADRA AT MASON
8:00 a.m. Holy Communion
9:30 a.m. Family Service
Nursery Facilities
11:00 a.m. Choral Communion
THURSDAY
10:30 a.m. Holy Communion

ST. BARNABAS
Belmont and Begbie
7:45 a.m. Mattins and Holy Communion
10:30 a.m. Sung Mass
7:30 p.m. Solemn Evensong
HOLY COMMUNION DAILY (except Monday)
Rector: Canon B. T. Page, M.A.
595-8242

ST. GEORGE THE MARTYR
Cadboro Bay Road and Maynard Street
Rev. Barry Jenks, 477-0705
8:00 a.m. Holy Communion
10:00 a.m. Choral Eucharist
HOLY COMMUNION
Thurs., 10:00 a.m.

St. Luke's
Cor. Cedar Hill and Cedar Hill X Rd.
Rector: The Venerable C. E. F. Wolff
8:00 a.m. Holy Communion
11:00 a.m. Choral Eucharist
7:30 p.m. Evensong

ST. MARY'S
ELGIN ROAD
The Parish Church of Oak Bay
The Ven. Hywel J. Jones
L.Th., Rector
8:30 a.m. Holy Communion
9:30 a.m. Family Eucharist
11:00 a.m. Choral Communion
Preacher: Rev. D. E. F. Moulden
7:00 p.m. Evensong
THURSDAY
10:30 a.m. Holy Communion

ST. MATTHIAS
Richmond at Richardson
Rector
Canon W. E. Greenhalgh, L.Th.
Assistant
Rev. David Fuller, B.Sc., M.Div.
8 a.m. Holy Communion
10:30 a.m. Choral Eucharist, Nursery
THURSDAY
10:30 a.m. Holy Communion

St. Peter's
ANGLICAN CHURCH
Serving the Lake Hill Community
9:00 a.m. Holy Communion
10:30 a.m. Mattins
Rev. W. B. Mundy, 382-4848

St. Philip's
Neil Street and Eastdowne Road
Rector—Rev. D. Neil Robinson
8:00 a.m. Holy Communion
10:00 a.m. Family Eucharist
7:30 p.m. All in a Family
Weekdays—Holy Communion
Wednesday 7:30 p.m.

UNITED

FIRST UNITED CHURCH
Quadra at Balmoral
MORNING SERVICE
11:00 A.M.
"OBEY THE RULES OR YOU CAN'T WIN"
Rev. Dr. J. Scott Leith
Toddler and Nursery facilities available.

METROPOLITAN UNITED CHURCH
Pandora at Quadra Street
Sunday Worship Services
11:00 A.M.
"THIS LIFE . . . . . AND THEN?"
Rev. Rowland G. Hills
Rev. Charles T. Hills
Diocese of California
7:30 P.M.
"WHERE DO YOU LIVE?"
Rev. Wm. (Bill) Van Druten
11:00 a.m. Child Care
Visitors Welcome

CENTENNIAL UNITED CHURCH
Gorge Road and David Street
(Opp. Colony Motor Inn)
Minister: Rev. John Travis
11:00 A.M.
"ON TAKING PEOPLE SERIOUSLY"
The Minister Preaching
Guest Soloist:
MR. HEWLETT GWYNNE
Guest Trumpeter:
MASTER STEPHEN BARKER
Organist: Mr. Ernest Williams

ST. AIDAN'S UNITED CHURCH
Richmond at Cedar Hill X Road
Ministers: Rev. J. Rae Allan
Rev. Clare Holmes
Music Director: Vera Barclay
Organist: Mrs. Violet Fleming
10 A.M.
Summer Service Time
MORNING WORSHIP
Rev. Clare A. Holmes
Creche provided

OAK BAY UNITED
Mitchell and Granite
Minister: Rev. W. Van Druten
Minister Emeritus:
Dr. D. B. Sparling.
Organist: R. Kroeger
Youth Director: Ron Fuller
11:00 a.m.
"THE BURNING BUSH"
Nursery 11 a.m.

belmont avenue united church
2023 Belmont at Pembroke 595-4786
Guest Speaker: Mrs. Jara Smith
11:00 a.m. Morning Service
Nursery Available

CADBORO BAY UNITED
2625 ARBUTUS ROAD
Minister: Dr. R. A. McLaren
10 A.M.
MORNING WORSHIP
10 a.m. Nursery

FAIRFIELD UNITED CHURCH
Corner Moss and Fairfield Rd.
Rev. H. W. Kerley
11:00 a.m. Service of Worship
(Nursery Available)

A Warm Welcome for You at
GORDON HEAD UNITED CHURCH
Corner of Tyndall and San Juan
11 a.m.
Rev. Geoff Smith
Child Care
Rev. Franck Patterson, 477-6505

James Bay United
511 Michigan Street
A friendly church serving the whole community since 1891
Rev. R. H. Dobson, Minister
11:00 a.m.
MORNING WORSHIP

Free for brides-to-be... The Daily Colonist and Victoria Times Bridal Shower Gift Pack Worth over $20.00

Just look at what you receive in the exciting Bridal Shower Gift Pack:

- ♥ More than 35 full-size, top-brand household products.
- ♥ Over 20 booklets from top-name products containing recipes and household hints.
- ♥ Two weeks gift subscription to The Daily Colonist or Victoria Times.
- ♥ Total Retail Value—Over $20.00

If you are going to be married during the next few months, don't miss out on this wonderful wedding gift from Victoria Press Ltd. Simply complete the coupon and mail it to us. There's nothing to buy and absolutely no obligation. By the way, if you have a friend or relative who is a bride-to-be, you may complete the attached coupon and mail it on her behalf. We'll take care of the rest.

All registrations must be received before the wedding, and the offer is limited to brides-to-be who will take up residence, after their wedding, within 25 miles of Victoria where home delivery of the paper is available.

BRIDAL SHOWER DEPT.,
VICTORIA PRESS LIMITED
P.O. BOX 300, VICTORIA, B.C.
V8W 2N4

Please register the following for the Victoria Press "BRIDAL SHOWER" GIFT PACK

(Please print)
Name of Bride-to-be .... (First Name) (Surname)

Name of Bridegroom .... (First Name) (Surname)

Present Address of Bride-to-be . .. . (Apt. No. if any) (Street No.) (Street)

.... (Postal Code) (City or Town)

(Telephone: Home or Business)

Date of Wedding ..... Church ..... (Day) (Month) (Year)

Name of Person Officiating (Minister, Priest, Rabbi, etc.) ....

Check if you are:

☐ Bride-to-be ☐ Mother ☐ Relative ☐ Friend.

Your Name ....

Your Address .... (Apt.) (Street No.) (Street

(Postal Code) (City or Town) (Telephone)

CLEAR PICTURES OF UNBORN POSSIBLE

OTTAWA (CP) — An internationally-recognized expert on producing ultrasonic echo images says he has perfected the system to the point where he can make a clear black and white picture of an unborn child in its mother's womb.

And the water bed made it all possible, said George Kossoff of the Australian government's Ultrasonics Institute in an interview during an international medical physics conference here.

Ultrasonic images are made by bouncing harmless high frequency sound waves, undetectable to the human ear, through soft tissue to a detector on the other side, Kossoff said.

Objects which block the waves, such as a fetus or organ like the kidney, change the frequency the detector receives which translates each frequency into a shade of grey.

"Most ultrasonic imaging systems have only one source for the waves and are hand guided, which means most images are only as good as the operator," he said.

"With my system the person to be tested lies on the water bed and ultrasonic waves are beamed at him from eight separate sources, in two seconds creating a picture three times clearer than anything we've ever had."

The water is the key, Kossoff said, because it carries the high frequency sound waves better than air, which tends to absorb them.

"This system is so sensitive that we can spot a fetus when a woman is only three weeks pregnant," he said. "With pictures so sharp we can consider treating some birth defects, such as bladder disorders, while the child is still in the womb."

Kossoff said his system has been tested the past year on 1,000 human subjects and will be marketed this fall by Ausonics Ltd. of Australia.

PUPPETS Binkly, Doinkel and Sniffer the dog are briefly in the clutches of a monacled R. Pugsley de Pugh, sneak and nasty person, during a puppet show organized by the federal department of consumer affairs to instruct children in safety in the home and good eating habits. A series of puppet shows will be scheduled in Victoria area parks and schools in August.

Safety Puppets Here in August

R. Pugsley de Pugh, local sneak and all round nasty person, will fly into Victoria to torment Binkley and Doinkel, the puppet twins from outer space in a series of children's shows in August.

The puppet twins will be befriended by Sniffer the dog, who introduces the green duo to the safe way of living — "before you cross the street look both ways, switches on a stove mustn't be played with and don't fiddle with the toaster."

Aimed at children, the Binkly and Doinkel presentation is organized by the consumer affairs department and is on tour to inform children about safety in the home and good eating habits.

Twenty students puppeteers from across Canada will present the 20-minute program in local parks starting Aug. 10 in the Saanich Peninsula.

Locations are as follows: Aug. 10, 1 p.m., Cordova Bay Elementary; 3 p.m., Prospect Lake Elementary; Aug. 11, in Oak Bay; 10 a.m., Windsor Park; 1 p.m., Willows Park and 3 p.m., Carnarvon Park; Aug. 16, in Greater Victoria; 10 a.m., Central Park, 2 p.m., Hollywood Park; Aug. 17 in Esquimalt, from 1:30 to 4 p.m. at the Esquimalt Recreation Centre.

Concern For Weak

OTTAWA (CP)—The Canadian Council on Social Development said Thuraday it has a new strategy rooted in a concern that the national economy is stagnant and may shrink.

Reuben Baetz, executive director of the 56-year-old organization, said in an annual report that "if the 'national pie' is no longer growing, or could even become smaller, it is elementary that, without intervention, the stronger will take from the weaker."

Thus, the first of the council's five-part strategy was to direct more attention to groups it considers weakest and most vulnerable to being undermined by those who already have a decent slice of the national pie.

Those groups include the 300,000 or more single-parent families, the 1.7 million retired people over 65 which the council identifies as the future holders of "grey power," the physically handicapped, and the "phantom army" of 400,000 Canadians under 25 either unemployed, underemployed or not in school.

The council is an umbrella organization for social service agencies which researches and formulates plans for social change and, advises the government on social policy. It is supported by public and private business and community groups and individuals.

FORMAL WEAR 76

Over 55 Styles To choose from

Tom Price
FORMAL WEAR RENTALS
714 VIEW
(Upstairs Chaps Clothiers)
384-4721
7-31

A Terrific Beginning!
TO A LIFETIME OF COMFORT and HAPPINESS
Pure Goose Down Continental QUILTS and PILLOWS
the eiderdown shop
1728 Douglas St. 384-0133
4-3. ACROSS FROM "THE BAY"

DR. J. E. TUCKER
is pleased to announce the assumption of his
PRACTICE IN FAMILY MEDICINE
by DR. G. M. CHEW
479-1606
4452 West Saanich Rd. (Royal Oak Shopping Plaza)

SUMMER FABRIC SALE CLEARANCE CONTINUES!

Special Selection of Quality
Knit Fabrics 40% Off
Bolt Ends 30% Off
1-3 yds. Cannot be cut at this low price

Register now for Fall Sewing Classes

BASIC 8
Starts Mon., Aug. 30. 1-3 or 7-9 P.M.
Tues., Aug. 31. 1-3 or 7-9 P.M.
Wed., Sept. 1. 9-11 or 7-9 P.M.
8 LESSONS $20

ADVANCED BASIC 8 (Basic 8 Graduates Only)
Starts Mon., Sept. 20. 7-9 P.M.
Wed., Sept. 22. 1-3 P.M.
8 LESSONS $25

MEN'S PANTS
Starts Tues., Sept. 14. 9-11 A.M. or 7-9 P.M.
2 LESSONS $6

MEN'S TAILORED JACKET
Starts Tues., Sept. 28. 1-3 P.M. or 7-9 P.M.
4 LESSONS $12

LINGERIE
Starts Thurs., Sept. 23. 1-3 P.M.
5 LESSONS $12

Stretch & Sew FABRIC CENTER
2541 ESTEVAN AVE. 592-9622
7-31

MALVERN and WESTERHAM School
has limited vacancies
GRADES 10 - 12
Apply: MRS. SEALY
598-7631 388-6939

Engagements, Weddings and Anniversaries

♥ ♥ ♥

Engagements

Campbell — Hneeda

Lieutenant-Commander John Campbell and Mrs. Campbell, 1699 Alderwood Street, Victoria, are pleased to announce the engagement of their eldest daughter, Linda Ann, to Mr. Allan Joseph Hneeda, son of Mrs. Dorothy Reich of Metchosin, B.C.

The wedding will take place Saturday, August 28, 1976, at 8:30 p.m. in St. Patrick's Roman Catholic Church, Father Jackson officiating.

♥ ♥ ♥

Bergink — Borgens

Mr. and Mrs. Herman Bergink, 1334 Burleith Crescent, announce with pleasure the forthcoming marriage of their youngest daughter, Barenda, to Mr. Glenn Borgens, oldest son of Mrs. May Borgens, Victoria, and Mr. Walter Borgens, Surrey.

The wedding will take place Saturday, August 14, 1976, in St. Matthias Anglican Church, Rev. David Fuller officiating.

♥ ♥ ♥

June — Elwell

Mr. and Mrs. Gayland June, 4630 Falaise Drive, are happy to announce the forthcoming marriage of their daughter, Wanda Loretta, to Mr. Benjamin C. Elwell, elder son of Mr. and Mrs. Benjamin Elwell, 4446 Casa Linda Drive.

The wedding will take place on September 4, 1976, at 4:30 p.m. in the Church By The Lake, Rev. Harry Pike officiating.

♥ ♥ ♥

Alexander — Anderson

Mr. and Mrs. Donald Alexander, 666 Happy Valley Road, are pleased to announce the forthcoming marriage of their daughter, Deborah Aileen, to David Lawrence Anderson, eldest son of Mr. and Mrs. Thomas Anderson, 2437 Ackland Road, Victoria.

The wedding will take place Saturday, August 21, 1976, at 7:30 p.m. in Saint Mary the Virgin Anglican Church, Metchosin, Rev. Henry Silvester officiating.

♥ ♥ ♥

Marson — McPherson

Mr. and Mrs. Jack Marson, 3915 Blenkinsop Road, Victoria, are pleased to announce the forthcoming marriage of their younger daughter, Jacquelyn Edna, to Daniel William McPherson, only son of Mr. and Mrs. P. A. "Sandy" McPherson, 3945 Gordon Head Road, Victoria.

The wedding will take place on August 6, 1976, at 7 p.m. in St. Michael and All Angels' Church, Rev. R. Wilkes officiating.

♥ ♥ ♥

Spittle — Taylor

Mr. and Mrs. Charles R. Spittle, 1598 Burnley Place, are pleased to announce the forthcoming marriage of their only daughter, Constance Ruth, to Mr. Mark Robert Taylor, elder son of Mr. and Mrs. R. P. Taylor, 1666 Warren Gardens.

The wedding will take place Friday, September 3, 1976, at 7:30 p.m. in Queenswood House of Studies, Arbutus Road.

♥ ♥ ♥

Erwin — Janke

Mr. and Mrs. James Erwin, 1913 Jerome Road, Victoria, are happy to announce the engagement of our daughter, Lila Maria, to David Wayne Janke, son of Arthur and Frances Janke, 355 Atkins Road, Victoria.

The wedding will take place on Saturday, 28th of August, 1976, at 6:30 p.m. in Our Lady of the Rosary, Father W. J. O'Brien officiating.

♥ ♥ ♥

Revoy — Pantelidis

Mrs. Beatrice Revoy and Mr. George Bruce Revoy, both of Victoria, B.C. are happy to announce the forthcoming marriage of their son, Russell James, to Elizabeth, daughter of Mr. and Mrs. Stelios Pantelidis of Montreal, Que.

The wedding will take place September 11, 1976, in St. Kevin's Catholic Church, Montreal, Quebec.

♥ ♥ ♥

Jacklin — Say

Mr. and Mrs. T. A. Jacklin are pleased to announce the forthcoming marriage of their eldest daughter, Judith Lynne, to Mr. Dennis Robert Say, elder son of Mr and Mrs. W. Say.

The wedding will take place Saturday, August 28, 1976, at 4 p.m. in St. George the Martyr Church, Rev. Barry Jenks officiating.

♥ ♥ ♥

Bolitho — Davies

Mr. and Mrs. L. K. Bolitho announce the engagement of their youngest daughter, Verla Marlaine, to Daniel Wallace Davies, son of Mr. and Mrs. O. Davies.

The wedding will take place in Emmanuel Baptist Church on August 21, 1976.

♥ ♥ ♥

Fiske — Bleay

Mr. and Mrs. A. E. Fiske of Fort Saskatchewan, Alberta, wish to announce the engagement of their daughter, Catherine Mary, to Barry D. Bleay, of Victoria, B.C.

♥ ♥ ♥

Lewis — Farley

Mr. and Mrs. Lawrence F. Lewis, 10307 Pollard Place, Sidney, are pleased to announce the engagement of their only daughter, Laurie Charlotte, to Mr. Jerry Patrick Farley, second son of Captain and Mrs. Patrick S. Farley, 1512 Athlone Drive, Saanich.

The wedding will take place in the garden of the Farley home on Saturday, September 4, 1976, at 11:30 o'clock. Father Leo Roberts officiating.

♥ ♥ ♥

Curry — Holmes

Mr. and Mrs. W. C. Curry of Ottawa take pleasure in announcing the engagement of their daughter, Susan Brenda, to Douglas John Holmes, eldest son of Mr. and Mrs. W. P. Holmes, 3911 Ascot Drive, Victoria, B.C.

The wedding will take place in St. Aidan's Church, August 14, 1976, Rev. J. Rae Allan officiating.

The couple will make their home in Smithers, B.C.

♥ ♥ ♥

Braden — Szczerba

Robert A. Braden and Jeni S. Braden, Victoria, B.C. are pleased to announce the forthcoming marriage of their daughter, Shannon Eleanor, to Mr. Kenneth Michael Szczerba, son of Mr. and Mrs. M. Szczerba, Calgary, Alta.

The wedding will take place Saturday, August 7, 1976, at 6:30 p.m. in Sacred Heart Church. Father A. Kwarta will perform the ceremony.

♥ ♥ ♥

Kerr — Wallis

Mr. and Mrs. Donald A. Kerr, 22 Kamloops Ave., Victoria, B.C. are pleased to announce the engagement of their youngest daughter Jo-Ann to Mr. Daniel Kenneth Wallis, eldest son of Mr. and Mrs. William J. Wallis, Duncan, B.C.

The wedding will take place Saturday, August 28th, 1976, at 7 p.m. in Centennial United Church, with the uncle of the bride, Reverend Fred R. Anderson officiating.

♥ ♥ ♥

Robilliard — Vaugeois

Mr. and Mrs. Allen Robilliard, 2337 Sooke Road, Victoria, are pleased to announce the engagement of their daughter, Margaret Ferne, to Mr. Randy Allen Vaugeois, son of Mr. and Mrs. Roger Vaugeois of Esquimalt Road, Victoria.

The wedding will take place Saturday, August 21, 1976, at St. Joseph's Church, Burnside Road, at 7 p.m., Father Hanley officiating.

♥ ♥ ♥

Weddings

Ptolemy — Stevenson

On Saturday, July 10th, 1976, Colleen Venetia Stevenson, eldest daughter of Mr. and Mrs. David A. Stevenson, exchanged vows with Richard James Ptolemy, son of Mr. and Mrs. D. A. Ptolemy. The double-ring ceremony was solemnized at St. Paul's Anglican Church, Canon G. H. Greenhalgh officiating.

Given in marriage by her father, the bride wore a white polyester satin dress made by the bride. She carried a cascade of baby red and white roses with baby's breath. Mrs. Donna MacKay was matron of honor. Mr. Ron Ptolemy attended as best man.

A reception followed at the bride's parents' home at 3863 Cadboro Bay Road. Mr. Thomas McCaw, godfather of the bride, gave the toast to the bride and Mr. Les Archer, uncle of the bride, was master of ceremonies.

♥ ♥ ♥

Pearlman — Soulsby

Mr. and Mrs. A. Soulsby, Mill Bay, wish to announce the marriage of their daughter, Stephanie, to Paul, son of Mr. and Mrs. E. E. Pearlman, Victoria, B.C. The pretty summer wedding took place on June 19, 1976, in the Chapel of Queen Margaret's School, Duncan. The Reverend Hugh Mortimer performed the ceremony and Mr. James Picken was the organist.

Given in marriage by her father, the bride was attended by her sisters, Mrs. Jennifer Mortimer and Miss Barbara Soulsby. Best man was Mr. Jim Titerle and Mr. Peter Nation ushered.

At the reception in the garden of the Quamichan Inn, Mrs. Beatrice March proposed the toast to the bride and groom.

Following their wedding trip, Mr. and Mrs. Pearlman are residing in Victoria.

♥ ♥ ♥

Daniel — Fairall

Mr. and Mrs. C. W. Fairall are pleased to announce the marriage of their daughter, Dianne Mary, to William Laurie Daniel, son of Mr. and Mrs. W. Daniel of Lethbridge, Alta., which took place July 2, 1976, in Delta, B.C.

Out-of-town guests were from Lethbridge, Edmonton, Alta., and Victoria.

♥ ♥ ♥

Bronson — Wilson

Holy Trinity Church, Patricia Bay, was the scene of a pretty wedding Saturday, July 17, 1976, when Reverend R. Sansom united in marriage, Karen Elizabeth, daughter of Tom and Gladys Wilson, to Mr. Dalan Paul Bronson, son of Fred and Pauline Bronson, in a double-ring ceremony at 7 p.m. Organist was Miss Margaret Brown.

Given in marriage by her parents, Karen was an enchanting bride in her classic wedding gown of silk voile and English cotton lace. The lovely daisy designed lace was ruffled around the picture neckline, with insertions on the fitted bodice, around the waist, and banded the skirt of her gown, edged all around the hemline which swept into a train at the back. The shepherdess sleeves were also enhanced with bands of the lace. Her white picture hat had a tiny corsage of yellow roses and baby's breath on the band. She carried a colonial bouquet of yellow roses, white daisy mums, and baby's breath. Miss Paula Bronson, sister of the groom, was maid of honour. She wore a floor length gown of Indian cotton. The skirt was yellow and the skirt ruffle, bodice, shoulder straps and ruffle, were of beige cotton with tiny yellow and green flowers, trimmed with wide cotton lace. Misses Anne and Lynn McIntosh, the bride's cousins from Nanaimo, were bridesmaids. They wore identical floor length Indian cotton dresses the same design as the maid of honour, only yellow. All carried identical colonial bouquets of white and yellow daisy mums, and baby's breath. Mr. Rick Bronson, brother of the groom, attended as best man, and ushering guests were Mr. Mike Megson, and Mr. Tom Gallagher. They wore brown suits, yellow shirts, and matching ties. The bride's mother was attired in a pale orange sherbet floor length gown with gold accessories. Mother of the groom chose a floor length gown in coral beige, with silver accessories. A white orchid corsage completed their outfits.

A reception was held at the Glen Meadow Golf and Country Club. Toast to the bride was proposed by her uncle, Mr. Gordon Campbell. Refreshments were served, and dance music was played by "The Storm".

For a honeymoon motoring down the Oregon coast, Mrs. Bronson wore a gold and white floral cotton dress, with matching accessories, and a corsage of white and yellow daisy mums, and baby's breath.

The newlyweds are making their home in Victoria, B.C.

♥ ♥ ♥

Seizler — Prichard

The apple orchard of Mr. and Mrs. P. McKenna, 5034 Rocky Point Road, Metchosin, was the scene of the wedding ceremony at 5 p.m. on Saturday, July 24, 1976, when Evelyn Jean, daughter of Mr. and Mrs. W. J. Prichard, became the bride of Larry P. Seizler, only son of Mr. E. Seizler and Mrs. J. Seizler, both of Victoria. The saying of the vows was solemnized by Reverend G. Struthers, D.D.

The bride, given in marriage by her father, was radiant in a floor length white crotcheted gown with peach underlay, made by Shirley Jackson. She carried a bouquet of sweetheart roses. The bride was attended by Mrs. Shari Innes, as matron of honour, who was attired in an orange flowered floor length gown, complemented by a matching hat, and bouquet of mums.

The bride arrived at the ceremony in a 1919 touring model T Ford, owned and driven by Mr. Bill Kendall.

An informal barbecue and dance followed the ceremony. Mr. Jack Baxter gave a toast to the bride, and best man, Mr. Eric Longland toasted the matron of honour. Mr. Bruce Ferrie acted as Master of Ceremonies, and music was supplied by The Cascades. Mr. Jim McCormick barbecued a most delicious meal.

For her going away outfit, the bride chose a becoming chocolate corduroy pant suit and wore a corsage of white carnations sprayed yellow.

The bride and groom are now residing at 3732 Happy Valley Road.

♥ ♥ ♥

Sawler — Seymour

Dr. and Mrs. W. Seymour of Victoria wish to announce the marriage of their daughter, Susan Deborah, to Gregory Clarence Sawler of Victoria, formerly of Dayspring, Nova Scotia. The wedding took place in St. Patrick's Church, July 3, 1976. Rev. Louis Hofstetter officiated.

The bride was given in marriage by her brother, Robert Seymour. Bride's only attendant was her sister-in-law, Jill Seymour. Groom's attendant was John Arsenault.

A reception was held at the Mitchell residence on Santa Clara Ave. The newlyweds will reside in Victoria.

♥ ♥ ♥

Short — Ingraham

Mr. and Mrs. C. Ross Flint, 92 Moss Street, are happy to announce the marriage of her only daughter, Patricia Michelle Ingraham, to David Kenneth Short, elder son of Mr. and Mrs. Kenneth J. Short, 1503 Lauren Lane. Dr. F. E. H. James solemnized the marriage at Fairfield United Church at 7 p.m. on Saturday, July 17, 1976. Honor attendants were Mr. and Mrs. Gordon Crowther.

Toast to the bride was given by Thomas Patrick Ingraham, brother of the bride. Mr. and Mrs. David K. Short will reside in Powell River.

♥ ♥ ♥

Aasebo — Hobbs

On Saturday, July 17, 1976, at Deep Cove Chalet, on a beautiful sunny afternoon, Reverend William van Druten united Winona (Noni) Maureen, daughter of Mr. and Mrs. Ted Hobbs of Victoria, and Arve, son of Mr. and Mrs. Sig Aasebo of Victoria.

The bride, given in marriage by her father, was attended by Mrs. Heather Poole. The groom's best man was Bert Blair

During the reception which followed, the toast to the bride was given by Garnet Bulmer. The bride and groom have left for a honeymoon in Mexico.

♥ ♥ ♥

Rates for publication of Wedding, Engagements and Anniversary notices with or without pictures, available on request from the Advertising Department. (Special forms to assist you in writing copy also available). Copy for weekend editions should be in the Victoria Press office no later than 5 p.m. the Wednesday prior to publication date.

BUSINESS OFFICE OPEN
8 a.m. to 5:30 p.m., Monday to Friday
(Closed Saturday and Sunday)

386-2121
Monday through Saturday
8 a.m. to 6 p.m.

CLASSIFIED ADVERTISING

Vancouver Island's Largest Shopping Centre in Print

386-2121
Monday through Saturday
8 a.m. to 6 p.m.

CLASSIFIED ADVERTISING RATES

All rates quoted are for insertion in both the Daily Colonist and Victoria Times.

Single Paper rates available on request.

REGULAR CLASSIFIED LOCAL RATE PRIVATE PARTY ONLY
1 or 2 days
12c per word per day
3 to 5 consecutive days
10c per word per day
6 consecutive days or more
9c per word per day

All real estate, mobile home, rental and business advertising is considered to be commercial advertising and will be charged for accordingly.

REGULAR CLASSIFIED LOCAL RATE COMMERCIAL ADVERTISING
1 or 2 days
15c per word per day
3 to 5 consecutive days
12c per word per day
6 or more consecutive days
11c per word per day

SEMI-DISPLAY LOCAL RATES
Any advertisement which varies from 6 pt. regular classified style shall be considered semi-display 14 agate lines per column inch
1 or 2 days
35c per agate line per day
3 to 5 consecutive days
30c per agate line per day
6 or more consecutive days
45c per agate line per day

NATIONAL AND OUT OF PROVINCE RATE
Regular Classified 15c per word
Semi-Display 60c per agate line
14 agate lines per column inch

BIRTH NOTICES
Up to 30 words $3.30
Each additional word 10c

DEATH NOTICES, MEMORIAL NOTICES AND CARDS OF THANKS
47.5c per count line per day

PRIVATE BOX NUMBERS
$2.75 except Help Wanted Advertisements, $4.40 which includes a Position Filled Advertisement.

Contract rates for local businesses available on request.

CLASSIFIED ADVERTISING COPY DEADLINES

REGULAR CLASSIFIED advertising may be placed in The Daily Colonist up to 5 p.m. the day prior to publication and in the Victoria Times up to 6:00 p.m. the day prior to publication.

SEMI-DISPLAY advertising may be placed in The Daily Colonist up to 12 noon the day prior to publication and in the Victoria Times up to 4 p.m. the day prior to publication.

CLASSIFIED SERVICE FOR DUNCAN COWICHAN VALLEY AND CHEMAINUS

Classified Ads phoned in to our Duncan office before 3:30 p.m. will appear in the following day's papers.

746-6181

TERMS OF PUBLICATION

The Victoria Press Ltd. shall not be liable for non-insertion of any advertisement beyond the amount paid for such advertisement.

In the event of an error occuring the liability of Victoria Press Ltd. shall not exceed the charge for the space actually occupied by the item in question.

All claims on error in publication shall be made within 12 hours thereafter and if not made shall not be considered. No claim will be allowed for more than one incorrect insertion not for errors not affecting the value of advertisement.

All estimates of cost are approximate. Advertisers will be charged with space actually used.

All advertising copy will be subject to the approval of the Victoria Press Ltd., who reserve the right in its sole discretion to classify, reject or insert copy furnished.

All advertisements must comply with the British Columbia Human Rights Act. This act states no advertisement may state or imply a preference, limitation or specification on the basis of an applicant's race, religion, colour, marital status, ancestry, place of origin, age; or sex (unless the matter relates to the maintenance of public decency AND prior approval has been obtained through the Human Rights Branch).

While every endeavor will be made to forward replies to box numbers to the advertiser as soon as possible, we accept no liability in respect of loss or damage alleged to arise through either failure or delay in forwarding such replies, however caused, whether by negligence or otherwise.

NOTICE OF COPYRIGHT

Full complete and sole copyright in any advertisement produced by Victoria Press Ltd. is vested in and belongs to, Victoria Press Ltd.; provided, however, that copyright IN THAT PART AND THAT PART ONLY of any such advertisement consisting of illustrations, borders, signatures or similar components which is, or are, supplied by Victoria Press Ltd. by the advertiser in the form of reproduction proofs, veloxs, engravings, etc., and incorporated in said advertisement shall remain in and belong to the advertiser.

BUSINESS OFFICE HOURS

Monday to Friday
8:30 a.m. to 5 p.m.

PHONE DIRECT
386-2121
TO PLACE YOUR CLASSIFIED ADVERTISEMENT

1 BIRTHS

BARR—Born to Lorne and Gloria on July 24, 1976, a beautiful girl, Jennifer Nicole, 8 lbs. 4 oz. A sister for Glenn. Special thanks to all the maternity staff at R.J.H.

FARKAS—Born to George and Edith a boy, George Alexander, 6 lbs. 8 ozs. on July 29, 1976. Thanks to Dr. R. W. Davidson and the staff of Royal Jubilee Hospital.

HORWOOD—Born to Garry and Brenda (nee Ryan) on July 26, 1976 at Victoria General, a girl, Kristen Joy, 7 lbs. 4½ oz. A sister for Justin. Thanks to Dr. P. K. Johnston and Maternity Staff.

LOISELLE—A sister for Julien, a daughter for Debbie and Alex. Deborah "Amy" was born on July 23, 1976. She weighed 6 lbs. and entered the world at 7:43 p.m. Proud grandparents are Mr. and Mrs. Michael Bender and Mr. and Mrs. Lloyd Loiselle. Many thanks to Drs. Cox and Chan and the Maternity staff at V.G.H.

RALPH—Born to Phil and Erin, a girl, Leah Suzanne, July 23, 1976. A sister for Andrew. Thanks to Dr. Critchley and maternity staff of Royal Jubilee.

DEATH and FUNERAL ANNOUNCEMENTS DIRECTLY FOLLOWING CLASSIFIED

15 COMING EVENTS and MEETINGS

LONDON BOXING CLUB
BINGO
WEDNESDAY
Victoria Curling Club 7 p.m.
$2,500
IN PRIZES
5 Early Games
20 Regular Games
5 Extra Games
15 Games
$50 OR MORE
2 JACKPOT GAMES
INCREASING JACKPOT
NOW
$450
WILL GO

GORGE SOCCER BINGO
EVERY MONDAY
ST. JOSEPH'S HALL
745 W. BURNSIDE
479-7413
FIVE EARLY BIRD GAMES 7 P.M.
20 Games
Good Neighbors and Bonus Games
$15-$20-$25 Games
PLUS min. Jackpot $100
5 Extra Games

ARMY, NAVY AND AIR FORCE BINGO
CURLING RINK
EVERY SUN. 6:30 P.M.
Admission $1 — 6 cards $2
5 early bird games 25c a card
20 regular games 1st Jackpot $100 2nd Jackpot $200
5 extra games 25c a card
$60 a game or more
FREE BUS TO TOWN
In aid of Veterans, Juvenile Sport Senior Citizens Housing

FESTIVAL OF FLOWERS
AUGUST 5-8
Christ Church Cathedral. Dedication at 8 p.m., Thursday, Aug. 5. Viewing from 10 a.m. Friday, Saturday and Sunday.
24 Churches are participating. Mrs. J. McGuffie who has recently come to live in Victoria is supervising the arrangement of flowers which she has done for many cathedrals and churches in England. The well known hymns will depict the floral arrangements. An organ recital will be held Saturday, Aug. 7.

BINGO
Non-status Indians, Langford Legion, Station Rd., Monday, 7:30 p.m. Early Bird Games start at 7.
NO GAME LESS THAN $25
6 cards $2. Extra cards 25c. Everyone welcome.

OAK BAY MINOR SPORTS BINGO
AUGUST 2
CANCELLED
See you August 9

GRAND COURT ORDER OF THE Amaranth barbecue beef luncheon 12 to 2:30, at the home of Mr. and Mrs. T. Atkinson, 300 Fraser St., Sunday, August 1st. $2.50. 478-3419.

THE PROVIDENTIALS (LAM Sisters) recording artists from Edmonton, will be at Harbour Lights, 516 Yates St. Monday, July 26, also August 2, 7:30 p.m. both nights with Evangelist Ross Sharp.

MYSTERY TOURS
Leaves V.I. Coach Lines depot every Sunday at 1:30 p.m. Return 5 p.m., $4.50 Includes tea. 385-4411.

20 LOST and FOUND

STILL MISSING SINCE JULY 11 my little Suzette, white and gold Pomeranian with black eyes and nose. She is 11 and all I have for company. Has anyone seen her or helped her. LARGE reward waiting. Call anytime at 477-3447 or 658-8694.

LOST — FEMALE SHELTIE, black and white with some tan markings. Responds to name Rosie. Was seen last in Rock Heights-Esquimalt area. Reward, 658-8543 or 386-5232.

LOST: SUNDAY NIGHT BETween 10:45 and 11:15 p.m., a brown case containing camera, bus depot. Reward. Phone before 1:30 p.m. 479-3957.

REWARD FOR RETURN OF brown female tortoise shell cat, strayed or stolen from vicinity of Brentwood Chapel, Sea Dr., Brentwood Bay, phone 652-1758.

LOST — ORANGE AND YELLOW wet suit jacket, Breakwater, Beacon Hill Park area, 386-7528 or 477-8517.

LOST: MALE BLACK AND white border collie, answers to Snoopy, needs medication. 385-8487 or 598-1477.

INFORMATION REGARDING lost 1957 Chev. Station wagon, light blue, Licence VDJ-512. Phone 382-2391.

LOST: FEMALE CHIHUAHUA, ????-block Hillside area. Fawn in color. Answers to "Juanita." Reward, 385-8949 or 595-6491.

LOST: GOLD WITTNAUER GENeve watch, Central School Field. Reward. 388-5511, 383-3980, or 382-3097.

LOST: YOUNG NEUTER SLIM grey tabby with fluffy tail. 386-0865.

LOST, GOLD CHARM BRACELet, without charms. Fernwood-Gladstone area. 598-2265.

FOUND: OUR PRECIOUS SALUki. Most grateful thanks to all who cared. God bless you. 478-5039.

LOST: MAN'S BROWN WALLET Phone 477-2725. Reward.

LOST: GOLD LOCKET AND chain, earlier this year. 479-2338.

21 HELP WANTED GENERAL

ADVERTISEMENTS IN THIS CLASIFICATION MUST COMPLY WITH THE BRITISH COLUMBIA HUMAN RIGHTS ACT

PLANNING ASSISTANT II
for the
PLANNING DEPARTMENT
CAPITAL REGIONAL DISTRICT

SALARY: $1244—1512 per month plus C.O.L.A.

To perform a variety of technical field and office duties related to the control and development of subdivisions in specified areas of the Capital Region. The successful applicant will be required to review and evaluate subdivision applications relative to established planning criteria and existing legislation and report on such reviews to senior planning officials. Duties will also include compiling written technical reports and memoranda, dealing with correspondence associated with subdivision applications, handling inquiries concerning subdivison regulations and the processing of subdivision applications. The successful applicant will be expected to work with a high degree of independence and to assist senior staff with the formulation and amendment of development controls and procedures.

Applicants should possess a good working knowledge of the principles and practices of subdivision design and surveying and have an ability to make independent technical evaluations and field inspections of subdivision plans. Applicants should also have an ability to communicate effectively both orally and in writing and be capable of maintaining good working relationships with other governmental agencies, developers and members of the public. Preference will be given to those applicants with a diploma in planning from a community college or its equivalent together with a minimum of two years practical experience or alternatively post secondary level courses in municipal planning or a closely allied field.

Applicants must have a valid Driver's Licence.

Written applications stating details of education and related work experience will be received by the personnel Administrative Assistant, Capital Regional District, P.O. Drawer 1000, Victoria, British Columbia at the earliest possible date.

FIRE FIGHTER
(INSPECTION DIVISION)
for the
CITY OF VICTORIA
FIRE DEPARTMENT

Salary from $903-$1290 (1975 rates) dependent upon qualifications and experience.

Under supervision of the Chief Fire Prevention Officer, to carry out inspections of commercial, industrial and residential properties to ensure compliance with Municipal, Provincial and Federal fire regulations and to ensure adequate standards of fire safety are maintained. Considerable public contact is involved while interpreting fire prevention regulations and presenting educational lectures to various interested groups.

Applicants should have Grade 12 education or equivalent and prepared to meet the physical standards necessary for regular fire fighting duties. Familiarity with the B.C. Fire Marshal's Act and Regulations, the National Building Code (1975) as related to heating and ventilation etc. Preference will be given to applicants with a good general knowledge of the building trades and holding the status of journeyman. Ability to read working drawings, including mechanical drawings and drawings showing fire alarm and fire protection systems. Ability to write clear, concise technical reports is essential.

Applications in writing, stating age, experience, qualifications, and telephone number, or on forms provided in the Personnel Department, will be received by the Personnel Director, City Hall, not later than 9 a.m., Monday, August 9, 1976.

Purchasing Agent
(MALE-FEMALE)
VANCOUVER
$1,252-$1,457

The Department of Finance, Provincial Government, requires a person for the PURCHASING COMMISSION who will be responsible, under direction, for purchasing materials required by various departments of Government, with particular reference to Ferry repair and maintenance items, boats and their accessories, life jackets and other miscellaneous marine products; to maintain up-to-date information on market trends and prices, and assist in conducting market analyses; to assist Departmental officials as necessary in related duties. Requires Secondary School Graduation or equivalent and considerable merchandising-purchasing experience for large establishments; proven ability to meet and deal effectively with officials, staff and the general public.
+Lesser qualified applicants may be appointed at a lower salary range.
Canadian citizens are given preference.
Obtain applications from the Public Service Commission, 544 Michigan St., Victoria, V8V 1S3 and return By August 11, 1976.
COMPETITION NO. 76:1153.

TRAVEL CANADA
URGENTLY NEEDED
FOUR BOYS OR GIRLS
MINIMUM AGE 17

Large Canadian firm has openings for 4 people interested in career in Management training.
Qualifications:
Free to travel Canada.
Neat appearance.
Grade 10 minimum.
Able to meet public.
Start immediately.
Guaranteed salary $500-month plus up to an additional $600 in bonuses and commissions to start with regular increases.
No expereince necessary. Full training program. New car transportation supplied.
For personal interview see Mr. Jim Tee at the Executive House, downtown Victoria, Tuesday and Wednesday, 10:30 to 12:00 a.m. — 2 to 4 p.m. No phone calls please, first applicants given priority.

ARE YOU A COURTEOUS STEnographer with over 3 years' typing experience? Can you take dictaphone? If you have answered "yes" to the above questions, the Bank of British Columbia, 1277 Douglas Street will consider you for the position of manager's stenographer. The manager is a great guy, the position is interesting and you will love the friendly environment; convinced, well, phone Mrs. Manitold at 388-7341 for an appointment.

WANTED: MATURE FULL TIME person for self-serve cafeteria-style restaurant. Apply K-Mart, 3986 Shelbourne.

BABYSITTER NEEDED WEEKends, Shelbourne area. 598-7083.

21 HELP WANTED GENERAL

PROVINCE OF BRITISH COLUMBIA

Audit Accountants

DEPARTMENT OF HUMAN RESOURCES
VICTORIA
$1,372-$1,627

As part of an Evaluation Team, to evaluate and audit department programs, policies, standards and financial grants, together with procedures and systems used for delivering services and financial aid. The evaluation will be performed in the Department's District Offices, municipal and regional resource boards administering welfare services, in adult care and daycare facilities and child welfare institutions where department funds or services are provided for welfare recipients, and in organizations operated by societies receiving grants to administer welfare services. Preferably, membership in a professional accounting association (C.A., C.G.A., R.I.A.) or equivalent; several years' related experience and an excellent knowledge of accounting and auditing principles; ability to meet and deal with the public and senior departmental officers; ability to prepare comprehensive working papers and reports, and make recommendations concerning auditing and accounting procedures. Positions require extensive travel throughout the Province and will require all increments to use personal car, on mileage basis, as a condition of employment.
+Lesser qualified applicants may be appointed at a lower salary range.
Canadian citizens are given preference.
Obtain applications from the Public Service Commission, 544 Michigan Street, Victoria, V8V 1S3, and return by August 18, 1976.
COMPETITION NO. 735A.

PROVINCE OF BRITISH COLUMBIA requires

Psychiatric Social Worker
(MALE-FEMALE)
Prince Rupert
$1,490-$1,745, plus
$63-month Isolation Allowance.

The Department of Health has an immediate opportunity in the Mental Health Programs Branch for a well-qualified person to act as a member of a multi-disciplinary team at the MENTAL HEALTH CENTRE. Will be required to participate in case assessment and consultation with respect to the study, diagnosis and treatment of mental and emotional problems of children, adults and their families; to consult with various related agencies and to aid in the co-ordination and planning of services to meet local mental health needs; to assist in setting up mental health programs in major towns within the District and to act as consultant; to perform other duties, as necessary. Requires a recognized Master of Social Work degree and a minimum of five years' suitable experience, in several of which there has been demonstrated leadership qualities and ability in the technical and supervisory aspect of psychiatric, medical, social work or in treatment-focussed social agency settings.
Canadian citizens are given preference.
Obtain applications from the Public Service Commission, Valleyview Lodge, Essondale, V0M 1J0 or 544 Michigan Street, Victoria, V8V 1S3 and return to ESSONDALE by August 18, 1976.
COMPETITION NO. 76:982A.

DETOX. KITCHEN. COOK-supervisor. Qualifications: must have first hand knowledge of and experience in:- menu planning, preparation of nutritionally balanced meals, and to have as well proven ability to direct part-time staff, and to be a supportive member of a rehabilitation team. Resume to be sent care of executive director D.A.R.S. 1080 Mearns St. Victoria B.C. Closing date August 10.

TWO WAREHOUSE SALESPERsons required by beginning of September. A knowledge of building supplies helpful but not essential. Must have pleasant personality for dealing with the public. Top wages paid to the right persons after proven ability to handle the job. Please apply in writing to Lumber World Ltd., 3955 Quadra St., Victoria, B.C. V8X 1J7. No phone calls, please.

CHARTERED ACCOUNTANT WANTED
Recent graduate or senior student writing in 1976 required by CA firm in the upper Fraser Valley. The right person will be offered the opportunity of becoming a partner in this firm. Please forward your resume and salary expectation to McConnell Hugh and Co., Box 819, Hope, B.C.

MOTION PICTURE THEATRE Management Trainees required. Applicants must be neat, outgoing and able to work with the public. This position is a career opportunity. Please send a resume including previous working experience, age, education and salary expected to Mr. Tomic, P.O. Box 4244, Station A, Victoria.

OFFICE EQUIPMENT FIRM HAS an opening for a person who is looking for a permanent career in sales and service. Previous selling experience not essential, we stress personality, appearance, mechanical inclination, and enthusiasm. Salary paid during training period. Phone 382-5181 for an interview.

PERSON REQUIRED FOR KEY position involving purchasing, expediting and shipping. Long term advancement possibilities and full company benefits. Apply by resume to Alcan Building Products — Almeriss Division, 6680 Mirals Road, R.R. 3, Victoria. 652-3901.

WANTED: ENERGETIC, MAture person suitable for kitchen and front help in modern restaurant. Must be neat, clean and honest. Apply: The Red Swing, 1011 Broad Street from 8-11 p.m. only.

COLWOOD PIZZA PIEMAN REquires full-time night cook, well trained, must have own transportation. Apply in person, August 3rd, between 10:00 a.m. and 1:00 p.m., 858 Esquimalt Road.

RESPONSIBLE PERSON REquired for permanent night duty in specialized care residence. On job training. Own transportation required. 658-5070 10 a.m. to 6 p.m. for interview.

RELIABLE HOUSEHOLD HELP needed, health reasons, approximately 6 hours per week, 2 adults, Colwood area, own transportation necessary. Permanent position. 478-2137 between 10-5 p.m.

ENERGETIC PERSON NEEDED for car clean-up. Experience preferred but not necessary. Must be conscientious. Apply 370 Gorge Road East, between 10 and 12 a.m.

WANTED FOR DOWNTOWN Young ladies clothing store full and part time help. Write stating experience and age to Victoria Press Box 889.

EXPERIENCED WAITRESS-waiter required. Please apply in person to the Crest Motor Inn Restaurant, 455 Belleville St.

LABOURER FOR FRAMING crew. Some experience preferred. After 6, 478-4795.

BABYSITTER, NEAR OAK BAY Village, for 4 mth. girl, Sept. 1st. 598-3737.

PERSON TO HELP LAY DRAINtile, close to house, for widow pensioner, James Bay area, 382-3344.

21 HELP WANTED GENERAL

TO THE MOTHER
—If you are not working outside the home.
—If you have time, energy and affection to give a child during all or part of the day
—If you would like to earn a reasonable remuneration for your service.
How about joining the ranks of Family Day Care mothers? This work is an important service to your community as well as a happy and productive experience for yourself and the children you care for.

HOMES URGENTLY NEEDED!

Ready to go, or for Sept. in these school areas: CRAIGFLOWER, MARIGOLD, KEATING, MACAULAY, CAMPUS VIEW, FAIRBURN, RICHMOND, JAMES BAY, MARG. JENKINS, SIR JAMES DOUGLAS, WILLOWS, MONTEREY, BANK ST.
We'll be happy to answer your questions about the servce. We're at the end of the phone and hoping to hear from you. Please call Mrs. Morris DAY CARE INFORMATION CENTRE, Dept. of Human Resources, 386-6174.

Sears

Requires a person experienced in all phases of the drapery installation business including rod installation, measurements and the hanging of drapes. This is a full time commission sales position with excellent company benefits. Apply in person to Personnel Department.

OUT-OF SCHOOL DAY CARE SUpervisor required for program with 20 children 4-8 years old. Hours Monday-Friday part-time 7-9 a.m. and 3-5:30 p.m. during school days. Must be available to work full-time on school holidays. Salary $400 per month part-time and $700 per month full-time. Send complete resume indicating position applied for to James Bay Community School Council, c-o 435 Simcoe St., deadline August 9th.

ASPIRING PERSON TO TAKE over duties of editor-reporter for striving young weekly newspaper in the Parksville-Qualicum area. Photography and dummying experience would be an asset. Challenging work for the right applicant. Salary negotiable. Reply to the attention of Mrs. P. Thomas, The Arrowsmith Star, Box 1300, Parksville, B.C., or phone 248-3202.

OUT-OF-SCHOOL DAY CARE worker required for programs with 6-8 year olds. Hours Monday-Friday 3-5:30 p.m. during school days. Must be available full-time on school holidays. Salary $3.50 hour. Send resume indicating position applied for to James Bay Community School Council, c-o 435 Simcoe St., deadline August 9th.

MAN AND WIFE MANAGEMENT team required for 214 suite block in Richmond, B.C. Fairly new building, no pool, lawn sprinklers installed, and no hallways to clean. Contact M. C. Godley, between 10 and 11 a.m. daily at 382-4650. Experienced couples only. References at initial interview.

EXPERIENCED ACTIVE CONscientious man and wife management team required for 277 suite senior citizen block in Vancouver, Hydro-therapy pool only. Contact Mr. C. Godley, between 10 and 11 a.m. daily, at 382-4650. References at initial interview.

LIVE-IN HOMEMAKERS
Opportunities for semi-retired ladies to help their local communities. Your experience needed by HEALTH CARE SERVICES UPJOHN LIMITED. Call us at 388-6639 Monday - Friday, 9-4:30.

REQUIRED IMMEDIATELY FOR one of Victoria's prestigious highrise apartments. Mature couple. Maintenance and repair work, general cleaning. Experience an asset. References required. Please phone 382-9331, 5 to 7 p.m.

MACDONALD'S RESTAURANT, 980 Pandora is now accepting applications for full and part-time employees wanting to work in the fall. Please apply in person Monday to Friday from 2 to 5 p.m.

ACTIVE RETIRED GENTLEMAN interested in gardening, who would accept responsibility for the maintainance of lawns and flower beds around a condominium. 592-6215.

EXPERIENCED FULL-TIME guitar teachers, starting September. Send resume and references to Sound Source, 723 Johnson.

BABYSITTER WANTED, OVER 19. August 1, $5 a day. 16 month boy. Full time. Early hours and weekends. Marigold area. 479-1512, after 3.

WANTED FOR AN ELDERLY couple: a live-in housekeeper. Light housekeeping and intermediate care only. Must have reference. Phone 383-4460 for interview.

HAIR STYLIST REQUIRED. EXperience and clientele preferred, but not essential. Must be fully qualified. Apply Victoria Press Box 824.

WANTED — 1 HEAVY-DUTY truck parts representative for Victoria and lower Island. Experience preferred. Reply Victoria Press, Box 848.

EXPERIENCED DESK CLERK required. 2 night audit shifts and 2 afternoon-evening shifts weekly. Apply in person, Douglas Hotel, 1450 Douglas St.

SHELBOURNE-KENMORE AREA. Babysitter required, my home. Must be mature high school girl or older. 477-1450.

EXPERIENCED CARETAKER for 83 unit townhouse development. Only hardworking couples need apply. 477-3481 between 12-5.

WANTED: FULL TIME COOK for cabaret must be compatible with young clientel 388-6684. 9-5 p.m.

STYLIST INTERESTED IN CURrent fashion cuts and needs of people. Apply Mr. B'Z, 385-6621. Top paying and progressive conditions.

RICHARD TODD OF OTTAWA reference employment please contact Mr. Roger, Victoria, Victoria Press box 870.

MEN'S HAIRSTYLIST REquired for young progressive shop, excellent working conditions. For appointment call Judy, 385-0832.

REHAB WORKERS WANTED for drug treatment clinic, B.A., R.N. or equivalent. Phone 383-0521 between 10 and 11 a.m. weekdays.

BABYSITTER WANTED IMMEDIately for 6-month-old. Must be over 19 years, 4 days a week, 8-6. Gorge-Burnside area. 479-8388.

ACCOUNTANT, EXPERIENCED to financial statement level. Credit experience a definite asset. Reply to Victoria Press, Box 877.

WORKING PARENTS, BE SURE of good care for your pre-schooler. Cridge Daycare, 384-8058, Cook-Hillside area.

LIVE IN COOK, HOUSEKEEPER for one month. On private Gulf Island. Reply P. O. Box 2184, Sidney.

COUPLE TO LIVE-IN AND MANage a small Victoria motel, duties to commence immediately. 658-8541.

BABYSITTER URGENTLY needed, 3 day week. 528 Cecelia, 383-1054.

EXPERIENCED OPERATOR FOR backhoe and JD350 Cat. Please phone 386-1291.

EXPERIENCED CERTIFIED Dental Assistant for Nanaimo office, Victoria Press, Box 842.

BAKER'S HELPER, NIGHT work. Full-time. Apply in person only, 1867 Oak Bay Ave.

WANTED EXPERIENCED NIGHT auditor for modern motel, apply in person 229 Gorge Rd. East.

WANTED: OCCASIONAL BABYsitter daytime and occasional nights. 384-2961.

21 HELP WANTED GENERAL

NURSING ORDERLY
for the
CAPITAL REGIONAL DISTRICT
COMMUNITY HEALTH SERVICE

SALARY: $865—1024 per month plus C.O.L.A.

Under the direction of a nursing supervisor to work as a member of a home care nursing team providing nursing care to male patients in a home setting.

Duties will include bathing patients, taking and recording temperatures, performing sterile procedures such as catheterizations, simple dressing changes and irrigations as well as giving instructions and advice to patients on personal care and hygiene.

Applicants must be graduates of a recognized training course for Licensed Practical Nurses or possess and equivalent qualification and be licensed or eligible to practise within the Province of British Columbia.

Applicants must possess a valid B.C. Driver's Licence.

Applications in writing stating qualifications and experience will be received by the Personnel Administrative Assistant, Capital Regional District, P.O. Drawer 1000, Victoria, B.C. no later than 12 noon Wednesday, August 11, 1976.

CEMETERIES OFFICER
(Male/Female)
VICTORIA

The Department of Consumer Services, Provincial Government, has an opening in the Trade Practices Branch for a person to be responsible under direction, for providing regulatory, inspectional, and advisory services to municipalities, local boards, individuals and commercial companies regarding the administration, development and maintenance of cemeteries, crematoria, and mausoles. Requires Secondary School Graduation or equivalent and preferably, further formal training in business practices and accounting; some knowledge of pertinent legislation an asset; wide and varied clerical experience; proven ability to organize work; ability to supervise staff.
Canadian citizens are given preference.
Obtain applications from the Public Service Commission, 544 Michigan St., Victoria, V8V 1S3 and return by August 25, 1976.
COMPETITION NO. 76:1002A.

Avon Calling
People Need People who will supply them with AVON COSMETICS
Be an AVON REPRESENTATIVE and turn spare time into money
Call Now—
Miss Binder
384-7345

URGENTLY REQUIRED MATURE housekeeper with nursing experience. 1690 McRae. 592-7387.

HELPER WANTED. MUST BE strong. Apply Brook Plastering, Ing. 478-875.

22 OFFICE HELP

ADVERTISEMENTS IN THIS CLASIFICATION MUST COMPLY WITH THE BRITISH COLUMBIA HUMAN RIGHTS ACT

Stenographer II
City Clerks Office
City of Victoria

Salary Range
$780-$852 per month plus COLA

Applicants must have high school graduation or equivalent educational standing together with a good typing speed (50 w.p.m. or better) and moderate shorthand ability (100 w.p.m.). The position entails stenographic duties in the city Clerk's Department. Must have a minimum of two years previous office experience.

Applications in writing, stating age, experience, qualifications and telephone number will be received by the Personnel Director City Hall, no later than 9:00 a.m., Thursday, August 5, 1976.

SCOTIA BANK REQUIRES A MAture person to assume a post involving collections, and outside contact customer contact. Scotia Bank also requires stenographer for a senior post. Must type fast and efficiently. Shorthand preferred. Apply 702 Yates Street or 388-4441.

FULL TIME ACCOUNTANT REquired. Must be experienced in construction bookkeeping, typing, financial statements and trial balance. Excellent working conditions. Salary can be negotiated. Please apply in writing to Victoria Press, Box 806.

THE PERMANENT
REQUIRES EXPERIENCED TELLERS IMMEDIATELY. SALARY COMMENSURATE WITH EXPERIENCE. PHONE 386-1361 FOR APPOINTMENT.

PERSONAL LINES UNDERWRITER
Required by Local Insurance Company. Previous experience essential. Salary commensurate with experience. Call Mr. Fraser, 388-5484.

MANAGER TRAINEE REquired. Must have grade 12 and 1 to 2 years previous office background. This is a career opportunity. Applicant should be willing to transfer. $650 to $1000 depending on experience. 386-6754.

GIRL FRIDAY REQUIRED FOR full time in Notary Public office, typing and shorthand essential. Experience not necessary but helpful. Salary commensurable with experience. Apply 1241 Broad St., Victoria.

WANTED: TYPIST, EXPERIenced in payroll, filing, etc. A general knowledge of bookkeeping would help. Starting rate $600 per month. References please. Reply Box 5183, Station B, Victoria.

REQUIRED FOR OFFICE IN Metchosin area by contracting firm, good opportunity for career minded individual, own transportation essential, complete resume to Victoria Press Box 867.

ROYAL BANK OF CANADA REquires 2 experienced tellers. Willing to work Tues. thru Sat. Apply 384-8161, Mrs. Patten, Employment Officer.

POSITION IMMEDIATELY available for flexible person with general office, bookkeeping and credit collection experience. Reply Victoria Press, Box 874.

LEGAL SECRETARY REquired, experience in a lawyers office an absolute must. Shorthand preferred but not essential. $850 plus. 386-6754.

EXPERIENCED LEGAL SECRetary required conveyancing experience essentiall, no shorthand required. Pleasant downtown office. $850 plus. 386-9021.

THE BANK OF NOVA SCOTIA, Douglas and Hillside branch, has a position vacant for an experienced teller, please apply in person.

22 OFFICE HELP

PERSON WITH 2 OR MORE years' experience in credit collection work. Apply Standard Furniture.

MATURE, EXPERIENCED bookkeeper for part-time, permanent job. Apply 615 Yates Street.

23 SKILLED TRADES

ADVERTISEMENTS IN THIS CLASIFICATION MUST COMPLY WITH THE BRITISH COLUMBIA HUMAN RIGHTS ACT

TRIUMF
A nuclear research laboratory at UBC has an opening for a
MECHANICAL TECHNICIAN

DUTIES:
to assist in fabrication, assembly and testing of special machinery and equipment.

QUALIFICATIONS:
B.C.I.T. or equivalent plus some practical assembly or fabrication experience in electro-mechanical devices. Lathe and mill shop experience would be of value.

This position is open to both male and female applicants.

Applications in writing with full details to be addressed to the Personnel Office, University of British Columbia, Vancouver V6T 1W5.

ELECTRICAL ESTIMATOR
PROJECT SUPERVISOR

Aggressive Vancouver Island electrical contractor requires immediately an estimator for commercial, industrial-projects. Position requires extensive electrical estimating and job supervision experience. Applicant must be familiar with N.E.C.A. method and be able to supervise projects from start to completion, including preparation and submission of tenders and job commencement. Reply in writing with full particulars to Victoria Press Box 786.

THURBER CONSULTANTS LTD.
GEOTECHNICAL & ENVIRONMENTAL CONSULTANT
require an
AIR PHOTO INTERPRETER

To assist and direct Geotechnical projects. Applicant should be a graduate in geology or geological engineering, preferrably with post graduate training and field experience in mapping pleistocene and surficial geology. Location: Victoria, B.C. or Edmonton, Alta. Salary commensurate with experience. Reply 1623 McKenzie Ave., Victoria, B.C. 10509 31st Ave., Edmonton, Alta.

ENGINEERING TECHICIAN
Civil engineering technician is urgently required for an expanding consulting firm in Victoria. Considerable design and field survey and/or inspection experience in sub-division servicing and a knowledge of local municipal specifications are desirable. Salary and benefits commensurate with experience. Reply in confidence with resume to Victoria Press, Box 875.

RESPIRATORY TECHNOLOGIST
A vacancy exists at The Victoria General Hospital for a Respiratory Technologist to work on a casual basis for sick and holiday relief. Applicants must be registered with the C.S.R.T. Apply to Personnel Office, Victoria General Hospital, 841 Fairfield Rd., Victoria, B.C. V8V 3B6.

FULLY QUALIFIED AUTO MEchanic for Nanaimo dealership. All union benefits, excellent working conditions. Must be able to operate front end machine. All applications treated in confidence. Contact Service manager, P. O. Box 746, Nanaimo, B.C.

FULLY EXPERIENCED TV technician required for Admiral Mastercare Centre. Must be capable of repairing all makes of TVs. One full-time and one part-time position offered. Send particulars to Victoria Press, Box 862.

WANTED: RELIABLE AND RESponsible apprentice in the plumbing and heating trade, pre-apprenticeship school required, must have a very keen interest and very willing to work. Reply to Victoria Press Box 866.

BRAKE MECHANIC FOR BRAKE and muffler shop in Campbell River. Union wages, full medical and related employee benefits. Phone 112-287-2944 or 112-286-6907.

FINISH CARPENTER, 5 YEAR round employment. Top pay. Experienced only need apply. 388-9181.

EXPERIENCED ALTERationist required for the month of August. 385-5114.

24 SALES PERSONS and AGENTS

ADVERTISEMENTS IN THIS CLASIFICATION MUST COMPLY WITH THE BRITISH COLUMBIA HUMAN RIGHTS ACT

FOOD SALESMAN

VANCOUVER SPECIALTY FOOD IMPORTER AND DISTRIBUTOR REQUIRES A RELIABLE AND ESTABLISHED FOOD SALESMAN FOR VANCOUVER ISLAND TO HANDLE A WIDE VARIETY OF FOOD LINES FOR DELICATESSEN, RESTAURANTS AND SPECIALTY STORES. APPLY IN WRITING TO 8044 WINSTON ST., BURNABY, B.C.

the Permanent
1125 DOUGLAS ST. and 3647 SHELBOURNE ST.

Opportunity of A Lifetime For Licensed Sales People

Business slow?
Sales and Listings down?
Are you working effectively?
Come in and talk about your new TRAINING PROGRAM for licensed sales people and let us show you how YOU could possibly double your income! Call LARRY BROOKS 3647 Shelbourne 477-0141 or WALT SLOCOMB 1125 Douglas 382-9191.

Canada Permanent Trust Company

24 SALES PERSONS and AGENTS

Display Advertising Sales Person

THE POSITION involves calling on clients throughout Metropolitan Victoria to assist them with their advertising and marketing programmes.

THE CANDIDATE will have had experience selling display advertising for a newspaper, will care about his or her accounts, and be able to come up with ideas based on an advertiser's individual needs, which will help to increase the advertiser's sales and profits.

THE COMPANY—Victoria's daily newspapers offer the advertiser unequalled coverage of Metropolitan Victoria and the Vancouver Island marketplace. You will have an opportunity to grow with this company and will be backed by our supportive staff both in the management and creative functions. VICTORIA PRESS LIMITED offers a generous salary plus commission, as well as extensive employee benefits, including medical, dental, pension plan, etc.

Forward your written application, or contact our Retail Advertising Manager for a personal and confidential interview.

The Daily Colonist
Victoria Times
2621 Douglas Street
382-7211

SO...
You Are A LICENSED Real Estate SALESPERSON
DO YOU WANT TO GROW WITH A
Professional ATTITUDE?
What Does it Take?
- Training
Not only to begin but to continuously upgrade
- Management
Not managers who compete for sales, BUT ASSIST
- Experience
The opportunity to work with the leading salespersons in the industry.
- Marketing Techniques
All of the best resources to give maximum exposure of your clients home in the market place.
We Would Like
TO HAVE THE OPPORTUNITY TO TELL YOU THE WHOLE STORY
CALL now by appointment only
BLOCK BROS.
REALTY LTD.
386-3231
477-1841
478-5561

Boorman's
Now Have Openings For Licensed Realtors
TAKE ADVANTAGE OF BEING ASSOCIATED WITH A FULL SERVICE COMPANY, LOCATED WHERE THE ACTION IS.
CONTACT RICHARD McKENZIE, SALESMANAGER — 336-7521
ANYTIME
BOORMAN INVESTMENT CO. LTD.
1111 Government St.

PERSONABLE OUTGOING SALESPERSON REQUIRED IMMEDIATELY FOR YOUNG MEN'S FASHION STORE. FULL TIME. RETAIL EXPERIENCE PREFERRED. PHONE STAN MUMFORD 595-4455 FOR PERSONAL INTERVIEW.

CAR AND TRUCK SALES
5-line GM dealer requires new and used salesperson — existing staff average $2,000 to $3500 per month. Lots of walk-in traffic, vehicle supplied plus benefits. Call Bob Chant, Arthur and Chant Motors

26 PART TIME or TEMPORARY HELP

HI, MY NAME IS MELYNDA. I'M five years old and a real sweetheart. I need some nice lady to take care of me when I'm not going to James Bay Community School. If you live in James Bay and like little girls Ph. 383-0174. My mommy will pay you $100 monthly.

PART-TIME ACCOUNTING clerk, duties to include invoicing on an accounting machine, filing, and other general clerical duties. Hours flexible. Experienced persons preferred. Apply Victoria Press, Box 879.

PART-TIME SALES
Do you like to sell fine things? We have openings for part-time sales people on a regular basis. Apply in person at People's Jewellers, Mayfair Shopping Centre.

TRANSLATOR TO READ AND translate Gothic German. 652-3126.

30 SITUATIONS WANTED

CHILD CARE COUNSELLING
Fully experienced counsellor, supervisor of treatment centre for disturbed children and also assessment centre for juveniles. Experienced in budgetting and working with community resources in all aspects of treatment. Call for appointment between 7:30 a.m. and 5:30 p.m. 479-9475.

FAMILY COUNSELLING
Fully experienced counsellor, supervisor of treatment centre for disturbed children and also assessment centres for juveniles. Experienced in budgetting and working with community resources in all aspects of treatment. Call for appointment between 10 a.m. and 5:30 p.m. 479-9475.

PROFESSIONAL ENGINEER with MBA, general and engineering management, teaching and education administration experience seeks challenging career opportunity or partnership. 1830 Chandler Ave. 598-5056.

RETIRED AND BORED. would like three or four hours per day, office, collections, phoning, etc., or what have you? Phone 598-1195.

AM WILLING TO GIVE EXcellent care and supervision to 1 child only, 1½ to 2 years, my home. $1.00 per hour, weekdays, includes lunch. 383-7593.

CASUAL WORK, PAINTING, roofing, repairs, gutters cleaned, lined, downpipes installed. 388-7941, Wesley.

DOCUMENTS, MANUSCRIPTS OR what have you expertly typed by legal secretary. Divorce a specialty. Phone 386-9617.

STENOGRAPHER, FULLY EXperienced, reliable, mature. Typing, my home, or possibly, your office. Delivery service. 479-1977.

WELL-EDUCATED WOMAN, companion-help to person. Available Tues.-Sat. (4-6 hours). Good cook. 386-6251.

WILL LOOK AFTER SMALL children in my home 3 days a week starting in August. 478-8971.

MAN, 25, USED TO HARD WORK, looking for full or part-time employment. 382-9014.

YOUNG MAN WITH 1½ YEARS machinest experience would like employment. 479-9107.

WILL BABYSIT, MONTH OF August, my home. 386-9793 anytime.

WOMAN WITH 10 YEARS CASH experience wants part-time position. Phone 479-6722.

WILL BABYSIT, MY HOME. Gorge Road West area. Call 383-2078.

YOUNG MAN SEEKING EMployment. Phone Ray, 479-2762.

WILL BABYSIT YOUR 3-10 month baby, $100 month. 478-7233.

33 BANDS, MUSICIANS and ORCHESTRAS

EXPERIENCED DRUMMER seeks steady job, some backing vocals, free to travel. Dave, 642-4193.

EXPERIENCED LEAD PLAYER with vocals wanted immediately. Phone 642-3779 after 6 p.m. 642-3415.

FEMALE VOCAL DESIRES JOB with working band. 384-0001 after 4:30 p.m.

MUSICAL COMBO AVAILABLE for parties, weddings, dances, etc. 384-5704, 382-3350.

EVENING THUNDER
Rock, Country, Blues.
595-7809 382-2510

34 PRE-RECORDED MUSIC

WAYNE'S MUSIC FOR ALL OCcasions, reasonable rates, phone 479-4835.

JAMES GURR 478-2468.
Wedding Reception Music

36 BUSINESS SERVICES and DIRECTORY

Accounting Service

ARGOSY
BUSINESS SERVICES
Incorporation procedures, accounting, bookkeeping and tax service for small business
SAVE MONEY
PHONE 383-7533
24 Hr. Enquiries

Appraisals

APPRAISALS
PROFESSIONAL FEE APPRAISERS FOR ANY PROPERTY ANYWHERE
BROWN BROS.
on BLANSHARD
385-8771 (anytime)

P. G. JACKSON LIMITED
All Types of Real Estate Appraisal anywhere on Vancouver Island
535-1070 Douglas Street 388-9102

Auto Glass

BOSSOM
GLASS COMPANY LTD.
FOR ALL YOUR GLASS NEEDS!
Windshield replacement Service
CALL our Mobile Home Service Van. It is more convenient and costs no more 382-3031, 382-0222.

Breathing Equipment

OZYGEN AND RESPIRATORS. Prompt service. Your home. Lowest cost. 595-4331.

Bridal Rentals

Elite Bridal Rentals, new business, appointments. 477-2275 after 2 p.m.

Cabinet Making

CABINET MAKER
Kitchen cabinets and vanities, custom furniture. 478-6176.

Carpenters

STAIRS, GREENHOUSES, SUNdecks, carports, fences, built or repaired. Guaranteed. Free estimates. 10% discount on labour for pensioners. Days 478-0793. Evenings, please call Ron 479-7638 or Ian 477-8201.

RESIDENTIAL HOUSE FRAMing, high quality construction, at reasonable rates, submit your plans for estimate. We also handle other aspects of carpentry. Phone and ask Carmen Construction, 383-5118 or 384-4055.

F. J. CONSTRUCTION. ALL sorts of carpenter work, additions, alterations, finishing, framing, etc. Private and commercial. Free estimates. Call Fred Jorgensen, 642-3075.

VERSATILE, HOME MAINtainer, carpentry, renovations, cabinets, painting, papering. Quality work. Reasonable. Adam, 385-3090.

SPECTRUM DEVELOPMENTS INC.
Framing, sundecks, carports, additions, doors, fences. 474-1411, 7:30 a.m. - 9 p.m.

REPAIRS, ALTERATIONS, OFfice renovations. Free estimates, all work guaranteed. S. Fioritti Construction Ltd., 658-5356.

GENERAL CARPENTRY, ADDItions, alterations, concrete work, sundecks, work guaranteed. 478-6894.

GENERAL CARPENTRY AND renovations, quality work. 652-2027.

LARGE FRAMING CREW AVAILable. Phone 754-2822 Nanaimo.

36 BUSINESS SERVICES and DIRECTORY

Carpenters

INTERIOR, REMODELING, DEsign and finish. Quality work. 598-2920.

FRAMING AND GENERAL CARpentry, guaranteed workmanship. 592-6343, available immediately.

SHAKES, SHINGLES, FRAMING, alterations, free estimates. 386-9469.

HIGH QUALITY, LOW COST, guaranteed, framing and general carpentry. 383-8115.

CARPENTRY SERVICE. HOME improvements. Old hand. Reasonable. Jock Stewart. 598-7392.

SMALL JOBS MY SPECIALTY
Howie 478-4705

CUSTOM DESIGN AND CARpentry, structural or finish. Jerry, 385-4826.

Carpets and Linoleum

FLOOR COVERING
CARPET-ARMSTRONG
VINYL
FREE ESTIMATES
NO OBLIGATION
WE'RE NUMBER ONE
MEMBER OF VANCOUVER ISLAND FLOOR COVERING ASSOCIATION
1126 QUADRA 386-2951

stevens interiors ltd.

HOURIGAN'S
CARPETS and LINOS LTD.
FLOOR COVERING SPECIALISTS
715 PANDORA AVE. 386-2401

VERY REASONABLE CARPET and lino installations, Journeyman installer. 384-1054 evenings.

CARPET INSTALLATION AT very reasonable rates, free estimates. 479-8796.

WILL INSTALL CARPET, LOW rates. Free estimates. Phone after 5 p.m., 383-9327.

Cement Contractors

MITCHELL BROS.
CONCRETE CO.
Basements, driveways, patios. Quality workmanship. Call 384-7501 anytime, leave message.

SPECIALIZE IN BASEMENTS, carports, sidewalks, patios, plus brick laying and block work. Free estimates. 388-4806.

FOR THE FINEST IN CONcrete floor placing and finishing, at reasonable rates, call 382-2656, free estimates.

V.I.P. CEMENT FINISHING. Floors, Carports, Driveways, Patios, Sidewalks. 479-7507 or 478-4168 after 6 p.m.

Cleanup Services

2 TRUCKS FOR ANYTIME SERvice, by the load, by the contract. Basement, attic, garage — back and front yards. Specializing in construction and remodelling cleanup. For free estimates phone 478-8210 or 478-3469.

BASEMENTS, GARAGES, attics, yards cleaned and rubbish hauled away. Will purchase anything of value. Special rates for Old Age Pensioners. 384-4408, 382-1753.

NO CHARGE AND UP
Two young responsible men have large truck. Basement, attics, composts, etc. Very reasonable. Bob's. 386-2451 anytime.

PROMPT—EFFICIENT
Yards, basements, hauling of debris. Complete janitorial service. Gutters cleaned. Call Larry, 477-8714 or 592-6131.

FOR ALL YOUR NEEDS CALL Good Deeds, moving, hauling, yard clean-up, windows, lawns, etc. Call Tom, 479-8538.

CLEANUPS
Small hauling jobs, gutters, basements, yards, etc. 385-7965, anytime.

FAMILY MAN WITH TRUCK needs work, will clean up basements, yards, garages. Hauling and repair work. 478-6054.

RUBBISH REMOVAL
479-9217 384-4743

SPEED CLEAN-UP
Yards, basement, composts, rubbish, hauling, 652-3758.

PAINT YOUR HOUSE INSIDE OR out, general repairs, reasonable. 479-4446.

MAN WITH PICKUP — SMALL cleanups. Anytime. 388-4049.

FREE PICKUP FOR SCRAP metal, motors, pipes, etc. 478-4963.

Contractors

WHEATON
CONSTRUCTION LTD.
General Contractors
Building Consultants
385-5702

VICTORIA CEDAR CRAFT. Framing and General Contractor. Custom designs our specialty. We also have a design service available. All work guaranteed. 383-0401.

QUALITY FRAMING
by
Tom
477-8673
Ian
596-1883

AMORA-GONCALVES CONSTRUCtion. Residential, additions, alterations, basements finished. 25 years' experience. References. Work guaranteed, estimates. Day 385-2265, evenings 385-1214.

COMPLETE DESIGN, BUILDING permit and construction service. Architecturally designed plans for your new building or alterations. Free plans if we build. 477-5439.

FARMER CONSTRUCTION
Design — Renovations
388-5121

R. J. RESTALL CONSTRUCTION Ltd. Framing and General Contracting. Quality guaranteed. 478-0430.

SPECTRUM DEVELOPMENTS INC.
Framing, finishing, alterations. 474-1411, 7:30 a.m. - 9 p.m.

CUSTOM FINISHING
Residential, Commercial
Ruscraft Interiors. 656-2539.

FRAMING CREWS AVAILABLE immediately. A. T. Framing Contractors, 386-9355 or 658-5445.

WILLIES RENOVATIONS, FRAMing, building, cabinets, drywall and backhoe, drain fields. 479-3511.

FIRESIDE HOLDINGS LTD.
Custom Building and Design
478-9475

HIGH QUALITY, LOW COST, guaranteed, framing and general carpentry. 383-8115.

McFARLANE CONTRACTING
Renovations and alterations
386-3076

D. V. EMPIRE CONSTRUCTION, quality framing. 479-8332.

Drafting

COMPLETE DRAFTING SERvices. Commercial, residential. Custom designs. 656-4712 or 479-6689.

Draperies

Sears
Custom-Made
DRAPERIES
Choose from our great fabric selection. Drapes PROFESSIONALLY MADE and INSTALLED IN YOUR HOME.
CHARGE IT
Phone 595-9511
NO OBLIGATION
Simpsons-Sears Ltd.

36 BUSINESS SERVICES and DIRECTORY

Draperies

HOURIGAN'S
Floor Covering Specialists
NOW SHOWING
DRAPERIES
PROMPT IN-HOME SERVICE
715 PANDORA AVE. 386-2401

Dressmaking

ALTERATIONS, REASONABLE price, Colwood, Langford area. 478-3380.

Drywall

HOLLANDIA DRYWALL
High quality drywall service. Application, taping, finishing, texture walls and ceilings. Please phone 479-7641.

BOARDING, TAPING, TEXTURing. Quality workmanship. Competitive prices, 385-2993.

WILL TAPE, FINISH AND TEXture, basements, Rec. rooms, etc. 478-0561.

QUALITY DRYWALLING AT reasonable prices. 652-2027.

Electrical Contractors

OLDER HOMES REWIRED — NO down payment. We finance through B.C. Hydro Plan.
EDDY'S ELECTRIC—385-7666

ELECTRICAL REPAIRS AND INstallations. Reasonable rates. Licensed electrician. Sirwel Electric, 595-3876.

Excavating

EXCAVATING, AND CLEARing, road building, demolition, sand and gravel, equipment rentals. 24-hour service. Radio controlled.
O.K. Trucking Co. Ltd.
Bus. Office, 2840 Nanaimo, 386-3414
Dispatcher, 2720 Turner, 382-6136

WELCH'S BOBCAT (825 DIESEL) and trucking service, excavating, backhoe, rotovating, terracing, septic and drains, clean-up, hauling. Reasonable. I care. 658-5501.

L. AND B. BACKHOE SERVICES. Backhoe, Cat and dump truck available for excavation work. Please phone Larry Davidson 386-1291.

BOBCAT
Available to move dirt, gravel, etc. Reasonable rates. 384-8075, pager 243.

VICTORIA BOBCAT SERVICE. 3-ton dump truck. Landscaping-excavating. 10' backhoe, reasonable. 383-8101.

SAVE $$$
6-yard dump truck and driver, sand, gravel, fill, etc. Phone anytime. 384-4014.

PEDERSEN EXCAVATING. Back-hoe work. Sewer installation. Free estimates. By hour or contract. 479-5963.

BASEMENTS, SWIMMING pools, reservoirs, hauling and subdivision services. Seaboard Excavating Limited. 652-1177.

ROBERTSON'S EXCAVATING, 450 Case, land clearing, bulldozing and backhoe. 595-6530.

RUBBER TIRED BACKHOE, sewer, excavating. 388-6275 pager 2478 or 652-2331

Fencing

FENCING AND GATES — ALL types in wire or wood — supplied, installed or repaired. Island Chain Link Fencing Ltd. For free estimate — Phone 477-0332.

EXPANSION IN OUR CHAIN link department allows us to give you lowest prices anywhere. 382-0982.

ANY STYLE FENCES BUILT OR repaired, reasonable rates. Franklin Construction 382-2732, 478-1050.

VAN-ISLE CHAIN LINK FENCing. Good fences make good neighbors. 386-1841 anytime.

CUSTOM FENCES TO YOUR ideas and needs, free estimates. 479-8796.

Flooring and Sanding

M&M FLOOR
COMPLETE FLOORING CENTRE
Hardwood, Carpets and Linos
532 William St., 384-0343
Nights: Al 386-3078—Mike 382-4818

Gardening

GARDEN CARE
Clean-ups, lawns, rototilling, tree falling, pruning, maintenance, hauling, complete landscaping, 25 years' experience. 652-3758.

HARVEY'S LANDSCAPING AND Gardening Service. New lawn designing, lawncare maintaining by contract. Commercial, residential. Fong, 479-7078, 384-8621.

LICENSED GARDENER
Cleanup, pruning, etc. Gardening year-round by contract. G. Barta, 479-9278.

NEW LAWNS FROM $50. 20 years experience. Lowest prices, call for free estimate. New Life Landscaping, 385-5475.

E. JACOBSEN'S GARDEN MAINtenance, Scandinavian workmanship, all requirements done, please phone 479-6955 after 5 p.m.

VANHUET GARDEN MAINTEnance, clean-up, pruning, hedge trimming, lawn care, etc. Commercial and Residential. 595-4766.

LARRY BEATTIE
Lawn and Garden Care.
385-8014

KEN'S LAWN AND GARDEN CARE Contract Maintenance. 479-3773.

ANTHONY ROSE'S GARDENING and small jobs, very reasonable rates. 383-0895.

GENERAL GARDENING AND lawn maintenance. 388-9210.

FRANK'S GENERAL GARDENing and pruning. 477-6661.

Gutter Cleaning and Repair

Aluminum Gutters
5" CONTINUOUS in baked enamel
B.C. ALUMINUM 479-7121
"THE NAME YOU KNOW"

SPECTRUM DEVELOPMENTS INC.
474-1411, 7:30 a.m. - 9 p.m.

Handymen

RESPONSIBLE CARETAKER. Experienced gardener and handyman available to house sit. References available on request. 385-1578.

PLUMBING, CARPENTRY, electrical, renovations, rumpus rooms, $5 per hour, or estimate 383-1233.

$5 AN HOUR OR CONTRACT. Painting. Spring cleaning. Repairs. Quality work. Ken 386-7282.

THIRTY SIX—Plastering

Home Improvements

ALCAN BUILDING PRODUCTS
Almetco Div.
SAVE HEATING DOLLARS
Storm Windows — Thermal Glass
Alcan Siding
Days 652-3901 Eves. 652-2741

SPECTRUM DEVELOPMENTS INC.
All phases in residential construction. 474-1411, 7:30 a.m. - 9 p.m.

CHARY CONSTRUCTION SERVICES LTD. 384-2429
Renovations — Repairs

FEATURE KITCHEN CENTRE
2610 Douglas 385-4921
QUALITY WITH ECONOMY

WILL FINISH YOUR BASEMENT. Free estimates. Call 479-8796.

Landscaping

BARKER
LANDSCAPING
LTD.
—since 1940—
Lawn specialists. Expert and considerate garden lawout and shrub placement — sketches — ideas. Our expert stonemasons can build you anything in rock or slate — walls, patios, pools or pillars — etc. For a free competitive estimate, call 595-8323. Terms.

UNDER $150 AVERAGE
YARD PREPARED AND DESIGNED
GUARANTEED OR NO CHARGE
SUNSET LANDSCAPING
384-8075, pager 243.

36 BUSINESS SERVICES and DIRECTORY

Landscaping

SAANICH LANDSCAPING
Complete landscaping, stonework, sidewalks and lawns. Lowest price. Free estimates. 479-6498.

MARLEE GARDENS LTD.
Landscaping, new lawns, lawn and garden renewal. Free estimates, reasonable rates. Call 652-3705.

NEW LAWNS FROM $50. DON'T do that landscaping until you call us. Free estimates, new life landscaping. 385-5475.

RUBBISH REMOVAL
479-9217 384-4743

GARDEN CITY LANDSCAPING
FREE ESTIMATES
Phone 595-2622

Masonry

FIREPLACES, REPAIRS, BRICK or stone work. Reasonable rates. 656-4829.

J. HANNAH MASONRY. CHIMneys and fireplace facings. 477-5822 evenings.

Moving

DRUM CARTAGE
Moving and storage. House and apartment moving, pickup and deliveries. Professional men at competitive prices. Month-end appointments available to the last minute. 383-9661.

TROJAN MOVERS — LOCAL moving, careful handling, $20 per hour, Monday through Friday, $22 on weekends. OAP special rates. 20' Van and 2 men. Fully insured. Compare! Phone 478-7368.

MOVING?
Professional moving service at $20 per hour by Comerford Brothers. 386-0293 or 383-1078.

MEL'S MOVERS
Local deliveries and household moves. Reliable service at reasonable rates. 384-2523.

MAN AND VAN FOR RENT. Reasonable rates. 382-1696 anytime.

BEARFOOT MOVERS
"PROBABLY THE CHEAPEST"
385-6336 598-6090

MOVING, HAULING, DELIveries. Reliable service at reasonable rates. References. 478-8244

ANYTHING, ANYTIME, ANYwhere. Insured delivery, low rates. 592-6273.

2-TON TRUCK AND DRIVER for hire, $10 an hour. 652-3758.

Painters and Decorators

ISLAND
DECORATORS
Painters Paperhangers
Spray Painters
Plaster Repairs
Convenient Time Payments
383-9059 Eves. 382-1479

APEX PAINTING
& DEC. (1976) LTD.
Residential and commercial painting. Specialized in all types of wall coverings. All workmanship fully guaranteed. Phone 479-4648.

CLARK AND PATTISON
PAINTING CONTRACTORS LTD.
Brush or spray. Paperhangers. Texture and vinyl work. Will do all or part of any job and anthes steel scaffolding. Rentals of painters equipment. Terms if desired. Phone 384-0443 or 384-8831.

BROTHERS PAINTING
AND DECORATING
Free appraisals, cost consultant. All types of painting. All types of repairs. Commercial, farm, residential. Lowest rates. Terms. Work guaranteed. 383-8112.

DOWSON PAINTING
CONTRACTORS 385-6042
Residential, commercial. Ames Topline Paint. Home answering service. Work guaranteed.

PROFESSIONAL INTERIOR OR Exterior Painting at a fraction of the normal cost. Our experienced painters will bring your house to life with a fully guaranteed job. For free estimates call 592-1591.

GUARANTEED TOP QUALITY interior and exterior work. No job too big or too small. Cheapest rates in town. For free estimates, phone 502-9552.

FOR PROFESSIONAL PAINTING, interior or exterior. Reasonable rates, free estimates, guaranteed good work, will bargain. Call 592-1971.

PRO-WEST PAINTING CONTR. Prompt service. We offer quality workmanship, top quality paint, free estimates, interior or exterior. 386-7832. We put care in our work.

FOR REASONABLE RATES, guaranteed work, free estimates call Four Seasons Painting 388-4660 after 6 p.m.

PACIFIC PAINTING
LOW PRICES, HIGH QUALITY
GUARANTEED
658-8975

PAINTING AND DECORATING 15 years' experience. Guaranteed job and free estimate. 598-8240.

FOR GUARANTEED EXTERIOR or interior painting by experienced tradesman. Free estimate and prompt attention. 477-8276, 592-7822.

PROFESSIONAL WOODWORK
Painting and papering. Satisfaction guaranteed, free estimates, reasonable. 478-3637 after 5.

INTERIOR — EXTERIOR
Special low rates. For clean job. Self employed. Phone Douglas at 477-5207.

EXTERIOR AND INTERIOR painting and paper hanging, prompt and efficient. Phone Joseph Highton. 477-2839.

PAINTING AND DECORATING, reasonable rates, satisfaction guaranteed. Terms. 595-4905, 479-2473.

IF YOU HAVE A PAINT JOB, large or small, a free estimate is yours by giving me a call. 383-5427.

STUDENT PAINTERS, EXPERIenced, reasonable rates, quality workmanship and free estimates. 595-5740.

EXP. ENGLISH PAINTER
Int. and Ext., 35 yrs. ex.
Paperhanging. Minor Repairs
Free Estimates. After 6, 478-1810

SPECTRUM DEVELOPMENTS INC.
474-1411, 7:30 a.m. - 9 p.m. exterior staining only.

INTERIOR - EXTERIOR DECORating, Painting, Renovations to your satisfaction. 384-5313.

$30 A ROOM PAINTING. ALSO quality exterior work. Ken, 386-7282.

PAINTING AND WALL COVERings. 20 years experience. For estimates phone 595-6174.

I. CRIGHTON, PAINTING AND decorating. Free estimates, 20 years experience, 383-0639.

BMB PAINTING AND ROOFING Ltd. Free estimates. Reasonable rates, 479-4547.

Paving

TRI-WALL PAVING
DRIVEWAYS — PARKING AREAS
A solid job at a sensible price. Call Barrie Cook at 478-3333 or 479-6952. FREE ESTIMATE.

Plasterers

SPECTRUM DEVELOPMENTS INC.
Stucco wire and lath applied. 474-1411, 7:30 a.m. - 9 p.m.

FRED BLANCHARD AND SONS Ltd. Lathing, plastering and stucco work, repairs. Phone 386-7421 and eves. 656-4211.

STUCCOING, PLASTERING AND repairs. Reasonable. A. Cunningham. 477-0231.

COLEMAN PLASTERING LTD. Lath, Plaster and Stucco, 598-3433.

Plumbing and Heating

LONDON PLUMBERS
Call Jack or Don. Free estimates, 386-1472 or 382-7735.

Repair Service

HI THERE! JIM'S APPLIANCES on Holidays from July 23rd, back July 31st. 477-2560.

Roofing and Siding

H AND R ROOFING
Cedar Shakes. Free estimates. Call 656-3264.

PARKER JOHNSTON LTD.
1855 BLANSHARD. 382-9181
"Roofing Victoria Since 1935"

36 BUSINESS SERVICES and DIRECTORY

Tailors

OAK BAY TAILORS
Tailoring, alterations ladies and men. Quality leather alterations.
1826 Oak Bay Ave. 598-4131

Tree Service

TREE SERVICE
Professional arborists at your service. Consultations and estimates without charge.
CEDARDALE TREE SERVICE
385-9931

MOUNT VIEW TREE SERVICE
Everything in trees.
Big or small, we do them all. 479-3873.

TREES FELLED, PRUNED OR topped. Reasonable rates. Prompt service. Insured, 642-5045 anytime.

Window Cleaning

PROFESSIONAL WINDOW cleaning. Expert and reliable service. Call 385-1578 for free estimate.

QUALITY WINDOW CLEANING, $5.00 per hour. 383-4938.

38 TRAVEL

RENO OR VEGAS
FLIGHTS
weekly from Vancouver. DIRECT FLIGHTS FROM VICTORIA Sept. 12, 19, 26; Oct. 3, 10, 17.
RENO BUS
July 24,
Aug. 14, 18
DISNEYLAND BUS
From Victoria, August 7 and 14

DISNEYFLIGHTS,
CALIFORNIA
MARITIME HOLIDAYS
2620 QUADRA
382-4271
ALL FUN HOLIDAYS

GOLD DIGGERS!
RENO!
Every Saturday until June 30 beginning again Aug. 14!
$124.50 dbl.
DISNEYLAND!
July 10 thru Aug. 28 from $193.50.
For information call
388-7111
(At the Imperial Inn)
1961 Douglas Street

RENO FUN FLIGHT
FROM VICTORIA
Sept. 12, 19, 26
Oct. 3, 10, 17
WHITTOME'S TRAVEL
Victoria — 1111 Blanshard St. 388-4271
Duncan — 126 Station St. 748-8128
J. H. WHITTOME & CO. LTD.

FOR RENT, CONDOMINIUM IN Maui. Phone 478-7287 after 3 p.m.

39 PERSONALS

DO YOU LIKE CHALLENGE?
DO YOU WANT A REWARDING EXPERIENCE?
DO YOU LIKE CHILDREN?
IF SO, FOSTERING IS FOR YOU!
For information, call any of the following foster parents:
Audrey F. 385-7269
Barbara D. 592-1435
Helen B. 478-8850
Mavis D. 656-5157
Gloria T. 656-3846
Barbara L. 477-8372
or
Norma Hanbury, social worker, Department of Human Resources, at 598-5121

FOR WHILE WE WERE STILL helpless, at the right time Christ died for the ungodly. For one will hardly die for a righteous man; though perhaps for the good man someone would dare to die. But God demonstrates His own love toward us, in that while we were yet sinners, Christ died for us. — Romans 5, verse 6,7,8.

DURACLEAN RUG AND UPHOLstery Cleaners, 592-1323, wish to thank their many clistomers that enabled them to beat quotas and to be admitted to the President's circle and to get into the top 25 of over 4,000 dealers on the North American Continent.

BORN AGAIN CHRISTIAN LADY, 50, quiet, slim, lovely. Living Upisland. Wishes to meet a Born Again Christian gent non-smoker or drinker, sincere, intelligent. Some information appreciated. Discretion assured. Victoria Press Box 883.

YOUNG LADY WHO CAME ON the bike to Central Baptist Church, Sunday, July 25. Please reply Victoria Press Box 881. Gentleman asked whether you were from Victoria. Would like to get in touch with you.

WANTED: YOUNG WOMAN TO care for furnished 3-bedroom house, and father's and daughter's needs in return for very reasonable rent. One child welcome. For further information, Duncan 748-3369.

INTERIOR B.C. HERE I COME! Male wishes female (20-30) to share the sights by car and camping one week in mid August. Victoria Press Box 801.

CONTRACT CO-HABITATION, marriage alternative, 43 year old woman employee desires 45 year old man employer. Reply to Victoria Press Box 891.

YOUNG WOMAN, 24, SEEKS companionship of man with means. Please write Victoria Press Box 890.

DRIVER RETURNING TO WINnipeg Aug. 4, couple or man welcome. Share expenses. Phone 598-1608.

EUROPEAN LADY, 30S, DEsires companionship of refined, intelligent gentleman, Victoria Press Box 861.

PASSIONATE WOMAN WANTED by nice tall guy, 40's, non-smoker, mellow. Victoria Press, Box 884.

JOHN H. PLEASE WRITE TO your sister. Reply to Victoria Press, Box 878.

MULTIPLE SCLEROSIS CAN BE cured if diagnosed early. 652-2392. FORTY

WHO CARES IF YOUR ARE pregnant? Birthright does. Phone 384-1431.

40 BUSINESS PERSONALS

DIVORCE
You may not have to be separated 3 years to get Divorced!
1. No money down — monthly payments
2. Includes lawyer's fees.
3. Your divorce can begin immed.
For further information call:
Victoria Office
383-6724
LUXFORD DIVORCE SYSTEMS (1975) INC.
210-620 View St.
Chargex, Master Charge Welcome
VANCOUVER OFFICE, 687-2835

HYPNOSIS
Stop smoking, lose weight, sleep soundly, master emotions, eliminate nervous tension, break negative habits. Lecture service available. Professional hypnosis by appointment only.
Alpha Centre—595-4022

Yvonne's Escort Service
Victoria's newest friendship service is pleased to interview ladies who are interested in joining Victoria's night life and being reimbursed for their time. Applicants phone YES 386-6275, pager 2594 for personal interview.

DOMES? HOW BOUT ONE BUILT on a raft for a home? To get involved, should be financially independent and free next summer. Phone "Freedome", Gary Brunt, 592-4409.

BEAUTIFUL INDOOR POOL with sauna. Information 386-2812. Queen Victoria Inn.

40 BUSINESS PERSONALS

MEGAVITAMINS
Available at
ESQUIMALT WESTERN DRUG MART
1153 Esquimalt Rd. 388-6451

PSYCHIC COFFEE READING. State age, marital status, 10 questions. Self addressed envelope. $25. Mitsie, Lot 18, 2920 Cliff Ave., Courtenay, B.C. V9N 2L7.

DIVORCE!
Victoria Divorce Service Ltd.
386-9617

TAXI, FULLY EQUIPPED TO reliable driver. Financing available. 388-9938.

GENERAL ANSWERING, 853 CA ledonia, 24 hours service, reasonable rates. 388-9153.

MRS. PAYNE-JONES. TRANCE medium. Questions answered. 386-3603.

CARD READING, LANGFORD area. 478-0158.

42 EDUCATION

TUTORING PROFESSIONAL help by experienced teacher French, math, new and old methods. 598-2331.

DAY CARE, MY HOME, GORGE Road East. Please phone 385-0994.

60 FUEL

MANDER TRUCKING 478-5332
Agricultural sawdust, hem and fir. Cedar hog fuel or riding rings. Evenings 477-5053, 479-7629.

FIR FIREPLACE WOOD. WELL cured. $45 a cord, delivered. 478-2986.

FIREWOOD, ALDER AND mixed, free delivery. 384-6339.

ALDER FIREWOOD FOR SALE. Contact 642-3579, after 6 p.m.

63 TIMBER

WANTED TIMBER
FELLED, BUCKED or STANDING
Fir, Cedar or Hemlock
TOP PRICES PAID
Ideal Sawmill Ltd. 385-0441

CEDAR POWER POLE, WILL deliver, $2 foot. 642-5970, peeled, seasoned.

65 BUILDING SUPPLIES

Home Lumber

LUMBER SPECIAL
Price per 1000 FBM

2x4—6' 2 BTR. Fir	$ 80
2x4—9' 2 BTR Fir	$105
2x4—8' 2 BTR Fir	$175
2x4 Std. BRT. Hem	$169
2x4 Std+BTR Fir	$189
1x10 M-R Shiplap Hem	$149
2x4—8' BTR. Hem	$ 75
2x4 2' 2 BTR. Hem Studs	$155

FIR PLYWOOD

4x8—⅜ Std. T-G	$9.95
4x8—⅜ Uns. D	$4.91
4x8—5-16 unsnd.	$4.35
4x8— ¼ sanded D	$5.50
4x8—⅜ sanded D	$6.30
4x8—¾ sanded D	$9.95

GYPROC SPECIAL
Price per 1000

½" Gyproc	$ 89.00
½" Firestop	$ 99.00
⅝" Firestop	$115.00

INSULATION
Price per 1000

R7x2½" Fiberglas	$ 72
R12x3½" Fiberglas	$120
R20x6" Fiberglas	$205

STUCCO WIRE
16—16" $ 23.50

NAILS
2¼ plus 3¼ CW. $ 13.95

ASPHALT SHINGLE
210 Wt. Self Seal $19.95

SPECIAL QUANTITY DISCOUNTS ON VOLUME ORDERS

DELIVERIES Made ANYWHERE on VANCOUVER ISLAND. Before you buy COMPARE OUR PRICES. For QUALITY SERVICE and GUARANTEED SAVINGS, phone:
HOME LUMBER
and BUILDING SUPPLY
470 ARDERSIER RD.
386-3374 — 385-8711

STEWART & HUDSON

CANADIAN
GENERAL ELECTRIC
APPLIANCE SPECIALS
1 only. Contessa 30" white range. Reg. $499 $399
1 only Adventurer 30" self-cleaning, white range. Reg. $549 $479
White or Harvest cook top and oven. Reg. $469 both pieces $399
All units above are subject to prior sale.
Almetco aluminum window special. 10' wide x 3' high with slider. Reg. $61.50 $44.50
Subject to Prior Sale
Approx. 200 sq. ft. frosted white 2'x4' lay-in ceiling panels complete $25
Subject to Prior Sale
Chargex—Master Charge
Budget Accounts
Open Mon.-Sat., 7:30-5:30
STEWART & HUDSON LTD.
400 Gorge Rd. E. 386-3211

CAN WEST
Building Materials
744 Meaford Rd.
(Off Station Rd.) 478-5509
Cedar 2x4s, economy 7c lin. ft. Fir 2x3s, utility, 11c lin. ft. Cedar 1x10 bevel siding, suburban gr., 17c lin. ft. Cedar 1x10 rough, const. gr., 23c lin. ft. Corrugated fiberglass panels, 8' lgth. $2.99 each.

Cubbon on Cook

12x12 ceiling tiles, 64 s.f.	$12.49
Celiflbre installed R7, 100 s.f.	7.40
4x8—¾ sanded deg fir ply	10.99
4x8— gyproc	2.59
2x4—92⅝ econo studs, 25 pcs.	11.95
18" Bi-fold slabs	1.99
30x80 Prehung mah door	18.99
18'tile barn pre-made 8x10	349.00
1720 Cook Chargex Ph. 384-8181	

SAANICH LUMBER YARDS
3401 Douglas 385-2486

Materials for 12x20 garage roofing extra	$320.00
8'x10' Greenhouse	$245.00
Work Bench materials	$ 12.00
Compost Box, 4'x6'	$ 10.00
Sabot Kit (sailing)	
Pram Dinghy Kit	
Garden Sheds 6'x7'7"	
Chicken Coop 6'x6'7"	

QUALITY 18" CEDAR SHAKES. Buy direct from manufacturer, 478-2740, 383-2243.

USED FACE BRICK. EXcellent for barbecues, patios, fences, etc. 10c each. 477-3010.

9 SQUARES HEAVY 24" RESAWN shakes. 656-1972.

65 BUILDING SUPPLIES

IMPERIAL
BUILDING MATERIALS LTD.
The Building Supply House

"THE"
CARPET SALE
CONTINUES

	Reg.	Todays Price
Glen Abbey—Saxony plush	15.95	12.95
Gracious touch Sculptured shag	15.95	12.95
Manor Twist propylon Hardtwist	13.95	10.95
Bellaire nylon hardtwist	12.95	8.95

Ceramic tile 4¼"x4" White spice sq. ft. .59
Cedar Exterior spindles 3"x24"—48" 2.49-5.19
P-F Royal grain bifold doors 2'0" 18.00 4'0" 35.00
Classic metal bifold doors 5'0" 42.00

	Reg.	Todays
P-F Panelling 4x8 sheets Winchester Walnut	6.93	5.45
Monterey Oak	7.79	5.95
Aztec Oak	7.79	5.95
Buckboard	8.99	6.49
Pecantone	7.72	7.65
RoadRunner Light and Medium	5.52	4.45
Mahogany	4.99	3.99

BUY WHERE THE BUILDER BUYS FOR LESS
Master Charge—Chargex
2955 DOUGLAS ST.
386-1401
STORE HOURS
Mon.-Fri. 8-5, Sat. 8-12
Member of Victoria HUDAC

MOORE WHITTINGTON LUMBER LTD.
MW
3614 BRIDGE ST.
386-1388

DOORS
Victoria's door headquarters.
All types — entrance, pre hung, pocket door frames.
Utility Grade Door Jambs and Hemlock and Fir
$4.00-$5.00-$6.00
Arborite
Clean-out Prices
$9.83 sheet
Victoria's only complete SASH, DOOR and MILLWORK MANUFACTURING PLANT.

SLEGG'S
CASHWAY
LUMBER
CONTRACTORS
HOME BUILDERS
Check our lumber prices before you buy! Phone us and we will pick up your plans for a take off.

ADMIRAL 388-9975
SIDNEY 656-1125

ASSORTED ROOFING MATERIals for sale. Small quantities, all types, colors. 384-2441 or 652-3045.

CEDAR SHAKES. 40 BUNDL

78 BICYCLES

BUY, SELL, TRADE, REPAIR
Deal direct with qualified, mechanic, save 50% on labor. Expert buckled wheel. New, used bikes, all sizes, lowest prices. Open 8-8; Sun. 12-5. 384-5514. Reno Industries, 2519 Govt.

80 BOATS and MARINE

LOOK
PACKAGE DEALS ON 1976
Canaventures

VENTURE 145 Dgluxe
—Full top
—35 Johnson elec.
—900 lb. Road Runner
—List price $4058
PACKAGE $3495

VENTURE 160 Deluxe
—Camper top
—40 h.p. Johnson elec.
—900 lb. Road Runner
—List price $4823
PACKAGE $4350

VENTURE 165 Bowrider
—Camper top
—40 h.p. Johnson elec.
—1200 lb. EZ loader
—List price $5331
PACKAGE $4650

VENTURE 170 Deluxe
—Walk-thru windshield
—Camper top
—55 h.p. Johnson elec.
—1200 lb. Road Runner
—List price $5861
PACKAGE $5195

VENTURE 175 Deluxe
—Walk-thru windshield
—Camper top
—120 Mercruiser I.O. power trim
—2200 lb. EZ Loader with brakes
—List price $8366
PACKAGE $6950

PACKAGES INCLUDE:
2 adult life jackets, 2 paddles, bow and stern lines and bumpers.

Bob Whyte Marine
SALES AND SERVICE
2266 Harbour 656-6421

BOSUN'S YACHT BROKERAGE

Features an extensive selection of 75 excellent quality boats including:

POWER
28' TROJAN EXPRESS, Command Bridge, fully loaded. $24,500 or OFFERS. Will consider trade of land, car, truck or airplane.
28' FIBREFORM, C.B., H and C, showers, twin screw 1975, low hours. Appointment only.
24' FIBREFORM "BAHA" 1975, F.W.C. Many extras at $14,500.

SAIL
Registered 22' SAILING DORY. A character ketch of Chappelle type design. Immaculate and very sound. Full found and sleeps two. 1972. A true attention getter at $4,400.

Jim Squire and Bob Bentham will assist you in your selection. We attend to inspections, financing and documentation. Don Omild offers marine advice.

Bosun's Marina
10775 McDonald Park Rd.
Sidney, B.C.
656-5558 Box 2001

GOLDSTREAM MARINE

EVINRUDE Outboards
ROADRUNNER Trailers
K and C Thermoglass
HOURSTON Glasscraft
LUND
VOLVO OMC
MERC Sterndrives

Complete
Inboard-Outboard
Repairs
Phone Jim Dempster
Shop Foreman

GOLDSTREAM MARINE LTD.
2994 Jacklin Rd. 478-8391

WESTPORT YACHTS

Located off Pat Bay Hwy, a few yards from Swartz Bay Terminal.

SAIL
24' Shark, 26' Rawson, 26' Reinell, 30' Rawson, 35' Classic Sloop, 40' Garden Ketch.

POWER
19' Bayliner, 21' Sangster, 22' Bayliner, 23' Brandimayr, 24' Fibreform, 24' Reinell, 24' Reinell C-B, 25' Chriscraft F-G, 27' Bayliner C-B, 29' Grenfell C-B, 34' Grenfell, 36' Monk Tri-Cabin, 36' Monk C-B and shed.
PLUS MANY MORE!

SPECIAL!
28' Crown Sloop, race rigged, $9,800. By appointment only.
COMPASS ADJUSTING

AT
WESTPORT MARINA
2075 Tryon Rd., Sidney 656-5832

MERCURY - HONDA
outboards
DOUBLE EAGLE
boats
HONDA
power products
MULLINS MARINE SALES LTD.
382-1928 382-4515
925 Yates St.

DINGHY'S AND CARTOPPERS
BY
Nelson — Portabote — Rodd
Galleon — Livingston — Olympian
Snark — Wondercraft — Aquadory
Mirror — Sportyak
Over 20 small Boats in Stock.
ALL BAY MARINA
Sidney 656-3167
2238 Harbour Rd.
Open 6 days Closed Mondays

LOOKING?
For a good rowing dinghy? Sailing dinghy? Or towing dinghy? One that's really built to last? Look at a BOSUN 8
Only at
BOSUN'S LOCKER LTD.
580 Johnson St. 386-1308

TROJAN DISTRIBUTOR VANcouver Island Corp. now available 26', 28' 37' and 44' 923-4468.

15' FIBERGLASSED SKI BOAT 125 HP Merc. custom trailer. $2795 or offer. 479-4519.

14' PLYWOOD BOAT, 35 H.P. motor, tandem trailer. 385-7018.

WANTED 11 OR 13' BOSTON Whaler. 382-7515.

17' KAYAK, 2 OR 3 MAN, $150. Call 382-2792.

80 BOATS and MARINE

EXECUTIVE YACHTS
Now in Stock
The All new 28' Executive
—choice of power and colors
—Pressure hot water
—Shower
—Refrigeration
—Shore power
—Stove with oven
—2 cabins
—Bimini top
—Flush deck
—Stainless steel rails
—Swimgrid
—Drapes and summer screens
30' & 33' Models Also on Display
A Boat for Every Budget at
MERCURY MARINE
385-1457
800 CLOVERDALE
OPEN FRI. NITES 'til 9

Oak Bay Marine
SALES AND SERVICE
GREW Boats
CAMPION Boats
APOLLO Boats
SANGSTER Boats
FAIRLINE Boats
No Red Tape Bank Financing O.A.C.
AT THE MARINA
1327 Beach Drive
598-3393

Double Eagle
14', 16', 17', 18'6", 20', 23'
Canaventure
14', 16', 17'
CATALINA Yachts
22', 27', 30'
TANZER Yachts
14', 16', 22', 26', 28'
PACKAGE DEALS our specialty
Authorized JOHNSON. OMC dealer
Bob Whyte Marine
SALES AND SERVICE
2266 Harbour 656-6421

A COMPLETE STOCK OF FIBERGLASS MATERIALS
PELAGIC
PACIFIC INDUSTRIES (1974) LTD.
24 Huron St., Victoria, B.C.
386-1811 or 386-7414

REGRETFULLY FORCED TO sell the classic steam tug, Sea Swell which has been our home for 5 years, 88' x 20', all machinery has been removed and convertion to a houseboat is 90 per cent complete, 2 bedrooms, electric kitchen, full bathroom, dining area, living room with fireplace, full head room basement, oil heat, 3,000 gallon water tank. Original character has been retained and she could be repowered if desired. Finish the interior panelling to your own taste, $28,000. Roy Braithwaite, Cowichan Bay Post Office, 748-2778 or 653-4377 after 6.

VICTORIA LAWNMOWER & MARINE
834 Johnson 386-8338

GREW BOATS
ON DISPLAY
OAK BAY MARINE
at the Marina
1327 Beach Dr. 598-3393

BOATERS!
See our large display of appliances, plumbing and electrical supplies.
S. J. PEDEN LTD.
2855 Quesnel St. 386-3464

DELUXE 34' HOUSEBOAT WITH fibre glass hull, twin GMC motors, I.O., 3 piece bath, hot cold water, CB radio, fresh water cooled, dinghy, full galley including electric fridge, will consider trade on property or cash offer on price of $35,000. Phone 386-6796 or 383-7777 after 5.

PLASTIC WRAPAROUND WINDshields for that custom boat-building job or a replacement on an existing boat — stock sizes or custom made at Industrial Plastics Ltd. 2105 Douglas, Victoria and 460 Wallace, Nanaimo.

FOR SAFETY SAKE
Radios — CB — VHF — SSB
Sounders — Flasher — Chart, Sales — Service and Installation. Ball and Shemill Electronics Ltd. 1 West Burnside Rd. 386-9414.

30' CRUISING FIBERGLASS sloop. New 12 H.P. Yanmar diesel. 6'2" headroom, stainless rigging, aluminum mast. Must be seen. $19,900. On display Mace Marine, 453 Head St., 383-3324.

22' FIBERFORM, 165 MERC. I-O, comletely rebuilt, sounder, compass, icebox, galley pak. Full power trim tabs, $8995. On display Mace Marine, 453 Head St., 383-3324.

PROP REPAIR SERVICE
New and Used
MARINE ENGINES
CHRYSLER NISSAN DIESELS
HARBOUR MACHINE
31 Erie St. 383-6555

1976 BAYFIELD 25' SAILBOAT, sails, diesel engine, $14,250. Phone 656-6346.

16' SKI OR FISH, TRAILER, 25 horse, 3 horse, extras. $500. 598-1887, 993 Cowichan St.

MUST SELL 20' TROLLER WITH "B" license. First reasonable offer accepted 656-4507.

12' ALUMINUM BOAT, 5½ HP Johnson, $275, 477-2846.

80 BOATS and MARINE

HORWOOD MARINE
NOW WITH 2 Locations TO SERVE YOU BETTER!
823 Pandora
385-1451
and
COLWOOD
(ACROSS FROM FARMERS MARKET ON THE OLD ISLAND HIGHWAY)
Mon.-Fri. 9-9
478-8211
WE SERVICE MERCRUISER AND VOLVO I/O
(Authorized VOLVO and MerCruiser Dealers)

DRASTIC REDUCTIONS
ON GLAS PLY BOATS
COMPARE OUR PRICES

21' Express
Stock No. 98
Stock No. 109
Stock No. 146
—Suntop
—Full galley
—Camper canvas
—Marine head
—165 Merc. I.O.
WAS $13,995 Now $10,995
SAVE $3,000

21' Express
Stock No. 107
—170 Volvo I.O.
—Standard Equipment as above
WAS $13,695 NOW $10,695
SAVE $3,000

17½' K & C
—130 Volvo
—Camper back
—2250 EZ-Loader trailer
—Walk through windshield
ONLY $6,595

HORWOOD MARINE

19' Glas Ply H.T.
Stock No. 175
—Sleeper seats
—Bulkhead
—140 MerCruiser
WAS $11,595 NOW $9895
SAVE $1,700
(Pandora)

28' Glas Ply
Stock No. 176
—Twin V-drives
—Command Bridge
—2 couple privacy
SALE PRICED $39,995
SAVE $5,000

19' Glas Ply Cutty
Stock No. 179
—140 MerCruiser
—Hardtop
—Marine head
—Full camper
WAS $12,395 NOW $10,595
SAVE $1,800
(Pandora)

17' Glas Ply
PKG. DEAL
—120 MerCruiser
—2250-lb. EZ-Loader trailer
—Lounge seats
ONLY $6,995

U.S. Coast Guard USES Glas Plys
WHY DON'T YOU!!!

Bank of B.C.
10 Year
Financing O.A.C.
We take Campers Cars, Trucks, etc. on Trade!
"We will match or Better any K & C Deal"

HORWOOD MARINE
Horwood Marine Ltd.
Thurs. - Fri. 9 - 9
385-1451
823 Pandora

30' FAIRLINER CRUISER, REbuilt. 1976 top cabin, 391 Ford, fresh water cooled, VHF, C.B. single side band, 8' Davidson dinghy, sounder, sniffer, winch, propane stove and heater. Live bait tanks, fibreglass over ¼" mahogany plywood. Repainted May, 1976, moorage to May, 1977 included. Equipped and ready to go. $18,500 firm. 656-7012, Sidney.

BOSTON WHALER
More than unsinkable. Unmatched for fishing, water skiing, or general purpose use. 11, 13, 15, and 17 ft. sizes in stock, outboards and trailers also. Call us day or night.
PEASURECRAFT SALES
Box 2421 Sidney 477-9424

1975 18' MARLIN 140 CVC under 199 hrs., new camper top. Sleeper seats, anchor pak, $5,295. On display Mace Marine, 453 Head St., 383-3324.

BOAT TRAILER WITH HEAVY duty suspension for 16' boat. $175 or best offer. 477-1194.

19' LIGHTNING CLASS SLOOP. 2 suits, sails, seagull, trailer. 598-8376.

15' CLINKER, 7½ H.P. INBOARD motor, 3-gear transmission, very good condition. $750. 382-7515.

16' SAILBOAT, DACRON SAILS, aluminum mast, trailer, 6½ horsepower seagull engine, 595-1820.

12' ALUMINUM AND TILT BOOM trailer, $350. 1973 Evinrude, 9½ H.P., for parts, $50. 598-7838.

HOME MADE TRAILER FOR small boat. Needs work. 656-2982.

80 BOATS and MARINE

SUMMER SALE
Canaventure
80 BOATS and MARINE
14' PACKAGE From $3149
15'6" PACKAGE From $3950
16'6" PACKAGE From $5295
I.O. Package $6995
Packages Include boat, motor, trailer, top and are READY TO GO!

MERCURY OUTBOARDS
(200 to choose from)
Best Selection
Best Service
(Van. Isle's oldest and most experienced Mercury dealer)
Come Down and FEEL FREE To Make Us an OFFER
On the Motor of YOUR CHOICE at
MERCURY MARINE
385-1457
800 CLOVERDALE
OPEN FRI. NITES 'til 9

USED BOATS
'74 BAYLINER 2250, 165 OMC, full galley, dinette, head $9895
'74 REINELL 2270 H-T, 165 OMC, (FWC), GALLEY, S-U HEAD $8995
17½ DBL. EAGLE H-T, 2 POS., STEERING, '75 MERC 115 O-B, TRAILER. PKG. $4795
16' K AND C 50 H.P. EVENRUDE, TRAILER. PKG. $3995
16' GLASTRON 65 H.P. MERC., TRAILER. PKG. $3295
16' FIBREFORM. 65 H.P. MERC., TRAILER. PKG. $3795
15' K AND C, 65 EVENRUDE, TRAILER. PKG. $2495
14½ FORMULA I. SKI BOAT, 35 CHRYS., TRAILER. PKG. $2795

NEW LARSON And SANGSTER
LARGE SELECTION EXCLUSIVE
OPEN TILL 9
COME TO SIDNEY FOR BEST PRICES
BANK FINANCING
2360 Beacon Ave.
Sidney 656-1105

METRO MARINE

1975 28' Carver dual stations, F.W.C., 255 h.p. Ford I-O. Only 70 hours, stereo, trim tabs 110-12 volt refer. Propane stove, oven, hot and cold pressure water, shower, compasses, sounder, anchor, chain, line, ready to go $19,500 f.o.b. Anacortes, Wash. Phone (206) 766-7919.

24' LYMAN, NEW 75 DELUXE model, fiberglass lapstrake hull, 225 h.p. Chrysler inboard, fresh water cooled, fully equipped. Ideal commuter, taxi, sport fisherman; fast and smooth. $15,900. 598-1661.

24' BAYLINER BUCCANEER. As new condition, complete sale inventory and ready to cruise. $11,500. On display Mace Marine, 453 Head St., 383-3324.

23' HOURSTON SEDAN, 250 H.P., Chrysler, ind. Volvo leg, radio-tel., galley pak. Head only 750 hours, a very clean boat at $10,900. On display Mace Marine, 453 Head St., 383-3324.

27' DIESEL CRUISER, FORD Parsons 87 H.P. diesel. Excellent log service or work boat. C. licence. $7,995. On display Mace Marine, 453 Head St., 383-3324.

PACESHIP 20. AS NEW, TRAILER and all gear incl., $4995. On display Mace Marine, 453 Head St., 383-3324.

23' GREW, 327 OMC, HEAD, COMpass, horn, spotlight, $8900. On display Mace Marine, 453 Head St., 383-3324.

18' PLEASURE AND SKI BOAT, canvas top, 312 marine engine, in excellent running condition, with trailer, $2100. 479-9244.

24' DUTCH DESIGNED SLOOP. Very seaworthy, equipped for offshore cruising. Asking $6200. 479-3934.

TRADE SMALLER PROPERTY or ?, 34' luxury fiberglass. Low hours, twins. Tremendous equipment. $34,000. 598-7992.

WANTED: SKI BOAT AND small sailboat. Will trade waterview lots. 388-6275, pager number 986.

18 FT. SLOOP; PETREL, GOOD condition, extras, $2,500. 382-5696 or 386-0520.

OLYMPIC CLASS SOLING, FULL soils, new motor, $4,300. 652-3439. 652-3331.

18' CLINKER BUILT INBOARD motor, $1295. Phone 386-8281, or 382-6967.

16' PETREL WITH CABIN, glass, dacron sails, 6 H.P. outboard. 656-4153.

1975 175 Yamaha Enduro with extras $900. 743-9858 or 386-6926.

18' UNICORN CATAMARAN, 150 sq. ft. main. Trapeze. 592-2855.

14' CABIN BOAT, 7 H.P. WISCONSON, good condition. 642-5620.

35' CATAMARAN, HULL, FRESHly painted, $995. 479-6905.

8' SPORT YAK, LIKE NEW. Sharp catalytic heater. 598-5421.

CAL 20, GOOD CONDITION, best offer. 598-1466.

WANTED: C.B. 23 CHANNEL with marine antenna. 383-5378.

80 BOATS and MARINE

21' REINELL 165 h.p., very clean
22' FIBERFORM Command Bridge
24' GREW SS-245, Nice Boat
25' TROJAN Express — 200 h.p. inboard
25' BERTRAM Express Twin power
26' TEL-STAR Sedan, 25. Mercruiser
25' STAR-FLIGHT Inboard, boat house
30' CHRIS CRAFT Connie Twin power
22' CANOE COVE Sedan Twin Inboards
32' GRENFELL Express SGL Engine
37' CANOE COVE Challenger Sedan — Twin Perkins
38' NICHOLSON Tri-cabin SGL Diesel
40' CRUISE-A-HOME EXCELENT CONDITION THROUGHOUT. TWIN INBOARDS.
41' CANOE COVE Tri-Cabin, twin gas.

CANOE COVE YACHT SALES
CANOE COVE
656-3915 656-5719

Oak Bay
BOAT BROKERAGE
OPEN 7 DAYS
At The Marina
1327 Beach Drive
598-3393

PARTNER NEEDS MONEY — wants out. 38' twin diesel cruiser. Will sell or trade all or half interest. Total price $35,000, 25 per cent down, bank financing available on balance. O.A.C. Sinclair, 383-7181 or evenings 592-3300.

2100 GLAS-PLY
Virtually new and spotless example of this popular quality cruiser. Full galley, head, 170-270 Volvo-Perta. Asking $11,900. Call Dick Chudley at R F C Marine, 2270 Harbour Rd., Sidney. 656-5591.

27½' CHRIS CRAFT. HAVE bought another boat and will sacrifice this one. Excellent condition with many extras. Tuned and ready to take you on your summer cruise. Office— 386-7521, home 592-4186.

38' * COMBINATION TROLLER-Gillnetter, all hydraulic gear, sounder, 2 phones, 24 mis Radar, 135 horsepower Cat Engine, one fell net, sarel lead lines and cork lines, etc. 9-ton A licence. Built 1968, $38,000. (112) 359-4418.

CAL 25, 5 SAILS, DINGHY AND mooring until April, 1977, completely equipped including sounder and knot meter, beautiful condition, asking $14,000. For inventory list and to view call 385-8423.

GULF ISLANDS 29' F-G
Sloop with new Farymann diesel, top condition, many extras, $25,700. D. McCartney, Box 1388, Victoria. Bus 387-5975, res. 382-5403 or 477-1783.

32' DIESEL DISPLACEMENT cruiser, excellent liveaboard. Just completely refitted, complete in every way, $15,500. On display Mace Marine, 453 Head St., 383-3324.

CENTRAL BOAT LISTING SERVICE
Buyers, sellers, I will put you together. 383-1640.

Chrysler Outboards
See us for Sales—Parts—Repairs
KEN PRASING EQUIPMENT
478-9313 500 Goldstream

38' DISPLACEMENT CRUISER. David Brown diesel. Auto pilot, sounder, radio telephone. Reduced to $22,900. On display Mace Marine, 453 Head St., 383-3324.

23' FIBREFORM COMMAND BRIDGE etc.

27' Ex RCAF Crash boat, sleeps 7.

388-6275 Page No. 956

17' HOURSTON GLASCRAFT. Deep sea. Full canopy top. Sleeper seats. 105 H.P. Chrysler outboard. Roadrunner tilt trailer. $3800 or best offer. 478-4017.

HORIZON 35' KETCH, STEEL hull, teak cabin, full head room, Volvo-Penta 35 diesel, fully equipped to sail anywhere, $24,500. 595-6503.

10' FIBERGLASS RUNABOUT with 9.5 Johnson engine, OMC controls, windshield, with trailer. Excellent condition. $1200 complete. 655-5476.

27' LAPSTRAKE TURNER cruiser, 361 cubic inch Chrysler marine. Head, sink, stove, mahagony on oak, $5500 or offers. 652-1363.

50 HORSEPOWER EVINRUDE motor with controls, $550 or offers. 10 horsepower Mercury motor, $310 or offers. 595-0737.

23' * FIBERFORM, COMMAND bridge, 1974 188 Merc. cruiser, 350 hours, sounder, etc., $10,800. 383-1640.

EVINRUDE 35 H.P. OUTBOARD motor with tank, older machine but runs good. $175. 479-7116, or 479-8583.

CABIN CRUISER WITH 100 H.P. Evinrude electric, push button shift, good looking boat. $4,200. 642-2528.

22' BRANDLMAYR CABIN cruiser, V-8, head and sink. Consider any offer. Small trade or ? 385-5466.

50' BOATHOUSE IDEALLY LOCATED at Canoe Cove Marina, with parking spot, Sidney, $6500. Call 656-2651.

BAIT FOR SALE. ANCHOVIES and Herring Strips 50c per package. Sold by the case. 656-5861, 652-1512.

15' FIBERGLASS KAYAK, WITH paddles, good condition, $100. 592-1306.

15 H.P. EVINRUDE WITH TANK, provision for electric start, reconditioned. $225. 477-0551.

16½' COUGAR BOAT WITH 150 H.P. Merc motor, power trim 749-3265, Lake Cowichan.

18' CATAMARRAN WITH TRAILer in excellent condition. Open to offers. 743-9119, Cobble Hill.

BELLBOY 2250 OVERNIGHTER Well equipped, low hours, sleeps 4. 384-8388 evenings.

12' RUNABOUT, 15-HORSE VIKing, easy load trailer, $800. 478-6740 after 6:00 p.m.

HAIDA MARK II WITH INBOARD engine, unfinished. $7,400 between 6 and 7 p.m. 656-6437.

1967 JOHNSON 60 H.P. OUTboard, controls, good condition. Reasonable 385-4346.

1975 REINELL 21'8" HARD TOP cruiser. Hardly used. $11,000. 477-8831.

QUALIFIED MARINE MECHANic will do any engine repair, reasonable rates. 386-6251.

14' MIRRORCRAFT ALUMINUM boat with 10 h.p. Merc. and trailer, 748-9282 Duncan.

MALE MOULD FOR ROBERT'S 36' sailboat, used twice, $500. 592-3976 evens.

21' FIBERGLASS OVER PLYwood, needs some fixing, 4" foam, $1050 or offers. 595-0737.

26' THUNDERBIRD SLOOP, good condition, lots of extras, $6400. 598-6462 or 598-7903.

17' CHRYSLER BOAT, 45 H.P. motor, trailer. Will trade for smaller boat. 479-2772.

CAL 25. MANY EXTRAS. SLEEPS 4. Equipped for cruising. $11,500. 592-6927.

SANGSTER 17', 85 EVINRUDE, Road Runner Trailer. $4,000. 479-7491.

16' CLINKER AND TRAILER. 739 Kangaroo. 478-1150.

WANTED: 35-50 H.P. INBOARD gas or diesel engine. 478-7342.

16' GLEN L HOTROD, 283, COMplete with trailer. 478-5424.

WANTED: BOATS, ANY SIZE for charter work. Phone 656-7012.

15' CLINKER, VERY REASONable, needs work. 386-3678.

80 BOATS and MARINE

DUNCAN BOATLAND
MERCURY Madness Sale

4.5 h.p.	$428.95
7.5 h.p.	$614.95
9.8 h.p.	$674.95
20 h.p.	$816.95

All include gas tank and hose

BOATLAND BARGAINS
50:1 MERCURY OUTBOARD OIL $26.95 CASE

REINELL SUMMER CLEARANCE PRICES
VANCOUVER ISLAND'S OUTSTANDING BOAT CENTRE
DUNCAN Boatland
746-4158

MACE MARINE INC.
453 Head St. 383-3324 (24 hrs.)
WE SPECIALIZE IN QUALITY LISTINGS AND MARINE FINANCE

24' FIBERFORM
EXPRESS CRUISER
—225 OMC I.O.
—Sounder
—Compass
—2 downriggers
—Chrysler O.B.
—trim tabs
$12,900

SPECIALIZING IN LIVEABOARD BOATS
OPEN 7 DAYS
(AT WEST BAY MARINA)

IN ESQUIMALT
"If you've never dealt with us You've really missed the boat!"

SIDNEY MARINE

32' TROJAN Sport Fisher '75	
32' MONK	$58,900
28' CHRIS Sea Skiff	$32,000
27' UNIFLITE	$24,900
34' EX-Fishboat, diesel	$19,900
26' BARTENDER	$16,500
25' ALBIN	$8,750
21' GLAS PLY, 170 Volvo	$19,950
22' ARTCRAFT	$11,900
26' Ranger	$5,500
28' CAL	$16,900
	$18,500

2270 Harbour Rd. 656-5591

SAIL
38' Sloop, centre cockpit, DSL. $55,000
33' CHEOY LEE sloop, Dsl. $39,000
26' HAIDA, MKII cabin $14,500
27 ½' Cutter, wood, inboard $10,500
23' PACESHIP, 1973, 3 sails $10,200
26' Cutter, traditional, needs work OFFERS

POWER
30' MONK Sedan, Cmd. Br. $17,500
22' SANGSTER DOLPHIN, 1974 $9,250

SPECIAL
23' PACESHIP, New PY 23K $10,600

COVE YACHTS — DUNCAN
MAPLE BAY, B.C. 748-8136

McQUADES MARINE SUPPLY LTD.
FOR YOUR SAFETY AFLOAT
Life jackets and vests, fire extinguishers, anchors, rope and chain, flares, charts, tide books and compasses and much more at
1252 Wharf St. 383-1141

54' LIVE-ABOARD CHARACter cruiser, 352 Ford — F.W.C., VHF, sounder, oil furnace, shower. Workshop, complete with Boston whaler. A unique boat at $23,900. On display at Mace Marine, 453 Head St., 383-3324.

1975 SANGSTER WEEKENDER 2000, 20' deep-V, 165 Merc. inboard-outboard. Low hours. Camper top, Cuddy with V-berth, head, sleeper seats, galley, $8500. 386-9836.

TRICIA II 28' DISPLACEMENT cruiser, rebuilt Chrysler Crown, F.W.C., 3:1 reduction. Very seaworthy and sound, $13,900. On display Mace Marine, 453 Head St., 383-3324.

27' X NAVY WHALER, MONtague sail rigged. An excellent character boat, $2500. On display, Mace Marine, 453 Head St., 383-3324.

FISHERMEN'S SPECIAL
18' Plywood fishboat, 65 H.P. Johnson, all gear included, $1295. On display Mace Marine, 453 Head St., 383-3324.

1975 17' CABIN CRUISER. FULLY equipped with 85 h.p. Mercury outboard. Less than 100 hours with Calkin trailer, $4900 or best offer. 477-9797.

23' CEDAR ON OAK, CHRYSLER inboard. Enclosed head. Mechanically A-1. Ready for fishing or family cruising. $5700 or best offer. 656-5747 after 5 p.m.

MUST SELL 1974, 21' REINELL Mercruiser, 188 horsepower, low hours. Galley, head, sleeps 5, extras, $9500. 479-6110 evenings.

21' STARCRAFT (74) 170 VOLVO I-O, F.W.C., plus E-Z loader trailer, $10,900. On display Mace Marine, 452 Head St., 383-3324.

CHRYSLER 413, V-8, MARINE manifolds, heat exchanger, gas tanks, best offer, by August 1st. 477-5365.

12' FIBREGLASS OVER WOOD, windscreen, rebuilt Johnson 18 h.p. outboard, custom trailer, $450. Call M. Vaux, 384-8124 or 656-1287.

1974 REINELL 26' SLOOP, 25 H.P. inboard, some extras, offers, 652-5848.

$1575, 1968 THORENS 18' ALUMInum 110 H.P. Volvo Inboard-Outboard. 384-1249 ask for Bernie.

1974 24' BELLBOY EXPRESS Cruiser with 225 h.p. OMC, most extras. 386-0544.

WANTED: 8' LIGHT DINGHY for rowing and outboard, 477-3619, 385-6544.

MUST SELL. 17' THUNDERBOLT, excellent ski boat, 390 cu. in. inboard. Best offer takes. 385-4340.

BALBOA-20 MFG. CALIF. Fiberglass, swing keel, trailer, $4,900. (112) 537-5804.

14'6" HOURSTON GLASCRAFT, Roadrunner trailer, $1600. 478-8552.

12' PLYWOOD BOAT WITH oars, $75. 479-7116 or 479-8583.

76 BELLBOY 22' SEDAN, 150 hours, $16,000. 478-7814.

80 BOATS and MARINE

IT'S THE SERVICE "THAT SETS US APART"
JOHNSON OUTBOARD Specials
NEW 9.9 h.p. elec. start NOW $757
NEW 15 h.p. elec. start $830
PLUS all larger models in stock now at similar DISCOUNTS

BAYLINER
2050 ADMIRALTY Hardtop
—140 h.p. Mercruiser I.O.
—built in fish box
—sleeps 4
$9569

2550 SARATOGA Express
—225 h.p. Volvo
—f.w.c.
—camper back
—swim grid
—stand up head
—bottom paint
—trim tabs
READY TO CRUISE $16,995

SEE OUR NEW
HOURSTON GLASSCRAFT
CAL GLASS
Boats in stock
GIBSON
POWERCRAFT CENTRE LTD.
(near Bay)
2520 GOVERNMENT ST.
382-8291

VAN ISLE MARINA
WEEKEND SPECIALS

38' KETCH. Adventure? Tahiti? This ocean equipped diesel powered yacht is safe and well equipped for extended cruising — first time offered at $33,000
27' CATALINA. Swiftsure equipped including Spinnaker. Better than new condition $19,500
24' FIBREGLASS Family cruising sailboat with a good sail inventory $11,000

POWER
32' GLEN-L HOUSEBOAT. (Professionally built) A true live-a-board with an incredible 12' beam $16,500
20' BRANDLMAYR. Hull and decks only including 40 H.P. Johnson $2,200
47' DISP. YACHT. G.M. diesel power with teak interior and numerous options $35,000
For these and over 80 sail and power boat listings contact :
VAN ISLE MARINA CO. LTD.
Tsehum Harbour Box 2130
656-1138 Sidney, B.C.

CHINOOK 37
A spacious motorsailer with open cockpit and enclosed wheelhouse,— kit now on display at 10045 MacDonald Park Road, Sidney, Phillbrooks' Shipyards Ltd. Price $23,300. Inquire about our feature discount.

1975 BAYLINER, 2550 SARATOGA offshore, full canvas, enclosed head, full galley, compass, sounder, C.B., anchor, sportyak ready to go. Also for sale new Johnson 9.9 longshaft outboard. 656-2501, Weekdays call evenings, weekend anytime.

40' DRIFT-CRUISE, TWIN Chrysler, I-O's, Onan generator, deep freeze, complete galley and many extras, $32,900. On display Mace Marine, 453 Head St., 383-3324.

22½' CABIN CRUISER, FULLY equipped with 165 h.p. Merc cruiser, inboard-outboard. Dual axle trailer with 6000-lb. load capacity. Asking $15,000 including trailer. Phone 656-4709.

ALBIN 25 DIESEL MOTOR sailer, complete with furnace, electric fridge, and numerous extras. 478-1988.

HAIDA 26' 7 SAILS, AVON dinghy, moorage space, fully equipped for cruising. All reasonable offers considered. 598-5385.

WANTED: GAS OR DIESEL marine engine, for 22' displacement hull. Reply Victoria Press, Box 836.

25' CRUISER, V8 INBOARD, fresh water cooled, galley, propane, stand up head, dinghy, C.B., lifejackets, $7,000. 592-7892.

16' GLASTRON 1965 100 HORSEpower Merc electric, just overhauled, Holsclaw trailer. Offers on $2300. 384-6368.

20' BRANDLMAYR, 2 MOTORS, sink, head, etc. Plus one year free Moorage. Best offer to $4,400. 595-1872.

15' RUNABOUT, GLASS OVER ply, 35 h.p. Merc, t.b., trailer. $675. Mill Bay. 743-5969.

19' GLASPAR CUDDY CABIN, 70 horse Merc., trailer. Asking $3,800. 4251 Shelbourne Street. 477-5655.

ARROW CLASS SLOOP, 12½', roomy glass hull, self-furling lib, new $1,150 now, $725. 598-5526.

12' SMOKERCRAFT ALUMINUM boat. 9.9 Johnson, trailer, many extras. One owner. $1500. 478-2508.

23' BAYLINER, 190 H.P. INboard-outboard. 200 hours from new. 652-3683.

GAFF SLOOP, FC—LOA. 30 FT., diesel. Best offer. Duncan, 746-7258 or Duncan, 746-5424.

1975 6-H.P. EVINRUDE, $395. 1975 9.9 h.p. Evinrude, $579. Excellent condition, 598-3366, Wayne Wagner.

F.G. SLOOP KINGS CRUISER 29, built Finland, 1970. Volvo diesel, $23,000. 479-6130.

RANGER 26 SLOOP, 1974, 9½ outboard. Immaculate, well equipped. $17,500. 754-4626.

WANTED: 56 POUND STOCK anchor for 32' displacement hull. Reply Victoria Press Box 865.

23' BAYLINER, 74, SPORTYAK, with trailer, excellent condition, $11,500. 384-9096.

31' TRIMARAN FIBREGLASS hull, offers or trade. 112-754-8986 after 9 p.m.

ERICSON 32, SAILBOAT. $32,000. Vancouver, 263-4607.

FLYING JUNIOR SAILBOAT, 14' fibreglass. $625. 479-2796.

FOR SALE CT 37
479-2926

12' ALUMINUM BOAT, 4 H.P. motor, $400 or near offer. 478-7425.

80 BOATS and MARINE

CAL 28
Immaculate 1 owner boat, 25 h.p. electric start motor, main, lib, spinnaker, full cruising inventory. $18,500. Call Dick Chudley at
RFC MARINE Ltd.
2270 Harbour Rd. 656-5591
Sidney, B.C.

BOAT SALE
Zodiac inflatables. Discontinued lines. 10½', regular $1250. Sale $999. At Avis Rentals, Quadra and Pandora.

21' STARCRAFT CRUISER, FULL camper top, cabin, lockers, 120 hp OMC inboard-outboard. Also outboard auxiliary. Excellent condition $6750. 363-3243.

33' YORKTOWN FIBREGLASS sloop, teak finish, hot and cold water, shower, all cruising amenities. Diesel. Must sell. Best offer. 642-5712.

18' CEDAR PLANKED HULL, INboard with trolling motor. Top condition. Must sell. $2000. To view phone 656-5558 ask for Bob or Jim.

14' GLASS BOTTOM, CONVERTible top on trailer. 25 and 3H.P. Johnsons, stop and turn lights, ready to go. Offers. 383-5658.

27' DISPLACEMENT CRUISER, $4,850. Ideal for fishing, or pleasure cruising. Full galley, enclosed head, sleeping accomodation in lower cabin. 598-2637.

WANTED BOTTOM PROPELLER housing for a 1962-65 70 horse power Merc. Needed badly. 479-4661.

35' DOUBLE ENDER, NEWLY rebuilt, good live-a-board, needs power. Asking $4,000. Government wharf, Sooke.

15.6 SANGSTER, 45 ELECTRIC start, full camper top, easy load trailer, excellent condition, $3,000. 478-4766.

22' OPEN SAILBOAT, NEW RIGging and 3 sails, $2200. On display Mace Marine, 453 Head St., 383-3324.

17-FT. CALGLASS, '65 MERC, full top, Roadrunner trailer, accessories, 1½ years old. Like new. 598-6929.

1971 26' SABRECRAFT, DEPTH sounder, compass, trim tabs, radio telephone, and many extras. Phone 652-3237.

COLUMBIA 22', FOUR SAILS, 6 h.p. Evinrude, fully equipped for cruising. Best offer to $7,500. 382-1738.

1974 - 9.9 JOHNSON OUTBOARD engine, with electric start and alternator, 385-7128.

AS NEW, 2-MAN FOLDING kayak, paddles, and splash protector. $525 or near offer. 598-6817.

WANTED: 2 HELMS SEATS FOR cruiser. Folding back and swing down. 383-5378.

21' FIBREGLASS SAILBOAT, sleeps 4, outboard, trailer, $4,900. 112-537-5755.

18-FT. CABIN CRUISER, Fibreglass over wood. Offers. 656-5313.

12' ALUMINUM BOAT. 9½ H.P. Johnson motor. New trailer. 595-8994.

17' SANGSTER, 75 HORSEPOWER Chrysler, EZ loader trailer, full camper top, like new. 477-5920.

30-FT. DOUBLE ENDER WITH engine, needs work. Offers. 656-5313.

37' KETCH, VOLVO DIESEL, fridge, stove, cedar strip. $18,000. Call 642-5690.

BOAT FOR SALE 11'6" FAST B runabout, $140, good condition. 652-2937.

1972 JOHNSON 2 HP, USED very little. Good shape. 743-2644 Cobble Hill.

12½' AVON INFLATABLE BOAT and trailer. $1600 or best offer. 478-0777.

1973 TOLLYCRAFT, 250 H.P., fresh water cooled, Chrysler, 360 hours. Loaded. 478-3835.

WANTED: WORKING OUTboard motor, 2 h.p. or less. $75. 652-3619.

1975 BAYFIELD 25', 3 SAILS, INboard engine, many extras, new condition. 385-7955.

BRANDLMAYR 20' SINK HEAD with 115 outboard motor. $3150. Phone 652-1907.

13' FIBREGLASS BOAT WITH deck, steering Al's trailer. $450. 383-6924.

40' CRUISER. OFFERS ON $42,000. 652-1181.

92 SPORTING GOODS

Robinson's
RIFLES—PISTOLS—SHOTGUNS
CHOOSE FROM 400
Parker Hale 30-06 4X, $250; U.S. 30 M1, $130; Rem. 12G slug brl., $230. Stevens 12G dbl., $100; Browning 12G auto., 2 bls.,

97 FURNITURE

CHESTERFIELD SUITE, 6 months old, as new, only $395. 477-0695.

CHESTERFIELD AND CHAIR, coffee table, lazy boy. 478-7915.

NEARLY NEW BROWN DINette suite, $135. 479-3413, 385-4679.

ANTIQUE WASH STAND, DESK, coffee table, 2 end tables. 592-7862.

98 TV, STEREO, RADIO SALES and SERVICE

Butler Brothers TV RENTALS 1720 DOUGLAS STREET 385-3832

mais 385-3413 1821 COOK WE RENT COLOR OR BLACK/White TVs RENT

BRAND NEW TV FAIR DEAL SERVICE LTD. Mastercare Maintenance Service for Admiral and Magnavox 3454 Tillicum (at Burnside) 385-7423 385-2836

COLORTRON RENTS Rent a 20" or 26" color TV by the week or month. Longer term leases also available. Same day delivery. COLORTRON 3180 Harriet 383-9113

Rent or Own FROM CITY CENTRE TV OPEN 10 A.M. — 10 P.M. 6 DAYS A WEEK 3970 Shelbourne 477-6971 Next to K Mart in the Mall

CAR STEREO In-dash AM-FM stereo radio with cassette or 8-track player from $149.95 installation available. B.C. SOUND & RADIO SERVICE 931 FORT 383-4731

GOOD SELECTION OF USED COlour TVs and stereos. Akai, Sansui, Pioneer, Dual, Hitachi, Zenith, etc. Universal Trading Centre, 584 Johnson. 383-9512.

NOW IN STOCK, A COMPLETE line of Hitachi colour TV's, radio and audio components. ATLAS STEREO AND TV 763 Fort St. 385-2712

C.B. RADIOS Sales and Service. BALL & SHEMILT Electronics Ltd., 1 West Burnside Rd. — 386 9414.

SCOTCH TAPE SALE 20% OFF. HUDSON'S TAPE CENTRE 1543 Fort 598-6811

NEW, WEEK OLD, ONE TOSHIba amp., turntable and 2 JBL Decade speakers. $800 firm. Call Carol 387-3946, 9:00 to 3:00.

ONE GERRARD TURNTABLE, fair. One new Pioneer receiver. Four Unitron speakers. $700. 383-0733, after 5.

BARGAINS—SONY 7055 RECeiver, dual 1218 turntable, EPI 150 speakers, 20" black and white TV. 383-0766. After August 1st.

ELECTRON TV SALES AND SERvice for Philips, Hitachi, Noresco Dual. 383-5432, 100 Burnside West.

ZENITH CONSOLE COLOUR TV, good condition, $400 or best offer. 383-9139 after 3 p.m.

SPEAKERS, TWO 12" MULTIrange in finished cabinets, $95 pair. 478-6282.

SONY REEL TO REEL STEREO tape recorder, asking $125. 383-5658.

MOBILE BASE ROYCE 605-C CB complete with aerial, $230 firm. 383-5032.

SONY TC204SD. OFFERS. PHONE 384-3982.

KENWOOD 700C PRE-AMP. NEW, $800; sell for $475. 477-6660.

MUST SELL — 19" RVA VICTOR color TV, $175. 477-1143.

SAN SUI AM-FM TUNER, tu-9500. Offers to $400. 382-7021.

99 GROCERIES, MEAT and PRODUCE

SAVE ON MEAT Try our summer pack 50 lbs. of waste-free meat for less than $1 a pound.
20 lb. Chucksteak
10 lb. Hamberger Patties
10 lb. Fine Chicken
3 lb. Pork Chops
3 lb. Wieners
4 lb. Pork Sausage
Hinds of choice grade A beef guaranteed aged and tender, $1.29 lb. ALBERTA MEAT DISTR. 811 Cook St. 383-3012 or 383-8552

Loganberries U-PICK HIGHCROFT FARM, 652-3263, 6081 OLD WEST SAANICH The finest fruit that Saanich produces for jams, jellies, pies, etc. Beginning this Tuesday while they last. From 8 a.m. to 9 p.m.

SAVE MONEY AT HARVEY'S Sweet Pickled hams, cured but not smoked $1.19 per lb. Standing rib roast $1.69 per lb. FREEZER BEEF Red brand hinds $1.29 per lb. Red brand sides 99c per lb. 2709 Quadra Street 383-2031

"MEAT" AT McCOLLS Sides of Grade A Beef $.99 lb. Black Puddings, Slicing sausage, White Puddings, Haggis. PARLIAMENT MEWS Ste. 5-230 Menzies St. 382-1611

OKANAGAN FARM FRESH peaches and apricots ready for canning. Monday, Tuesday and Wednesday at Colwood Community Hall Place, Sooke Rd., Colwood. Please bring your own containers.

HOLLOWAY'S YOU-PICK FOR your freezing and canning requirements. Carrots, 10c lb.; beets, 20c lb. Your containers; open 8:30-5:30 p.m., 7068 East Saanich Road.

LOGANBERRIES FOR SALE. freezer crate berries, $4.00 a crate, jam and wine berries, 50c lb. Phone 652-2046 up till 8 p.m.

BAIT FOR SALE. ANCHOVIES and Herring Strips 50 cents per package sold by the case. 656-5861, 652-1512.

K-MART AREA. GREENHOUSE canning tomatoes. $4 per case. 3965 Shelbourne St.

WILLIAMS QUALITY MEATS 795 Fort St. 334-0525-26 Fresh Fish Daily

GOOD CHERRIES AND GOOD picking too. All varieties. 5271 Old West Saanich Rd.

NEW CULL POTATOES, $2.00 small, $3.00 large, per 100 pound sack. 1843 San Juan. 477-5317.

NEW POTATOES AND CARROTS, $2 a sack. 652-1546.

EARLY AMERICAN PEACH grown locally. 2509 Graham St.

99 GROCERIES, MEAT and PRODUCE

LOGANBERRIES, NEXT PICKing Monday, August 2. 6950 Veyaness Road.

RASPBERRIES, FRESH, READY picked, 65c lb. Advance orders. Telephone 386-0934.

CANNING TOMATOES, WHILE they last. 20 lbs. for $5.00. 6432 Pat Bay Highway.

LOGANBERRIES FOR SALE. Freezing, jam and wine. 652-1070.

100 MISCELLANEOUS FOR SALE

ROTYARY TV ANTENNA, ALL channels, complete with motor, rotater and 2 lengths of mast, $35. Stereo parts, including record player, almost complete with cabinet, $45. Two kitchen chairs, new, gold heavy leatherette, $9 each. Outboard motor, 7½ h.p. Scott Fisherman, used very little, been in storage, $175. 478-4198 anytime after 5.

"CAMPERS SUPPLY" Polyfoam, Poly Sheeting, grommets, vinyl repair kits, squeeze tubes for soft foods, water paks in 2½ and 5-gal. freezable folding water containers, food containers, rope, poly bags and bottles, etc. Industrial Plastics — 2105 Douglas, and 460 Wallace, Nanaimo. Open 6 days a week.

TILLICUM FURNITURE 2612 SOOKE RD. Carries full selections of upholstery supplies, tools, fabrics, and materials. Rubber and poly by the sheet or piece. We manufacture cushions. Free estimates. 478-0522.

GARAGE SALE: SATURDAY and Sunday from 10 a.m. to 6 p.m. Corner Queens Ave. and Vancouver St. Van seat, $20; Roll-away cot, $13.50; kitchen cupboards, $50; woollen blankets, $7.50 each. Other miscellaneous. Phone 386-9144.

Aluminum Gutters 5" CONTINUOUS in baked enamel. Screens, windows and awnings. B.C. ALUMINUM 479-7121 —"THE NAME YOU KNOW"

OLDER BUFFET, SPANISH carved headboard, new stereo, cartop carrier, antique chairs, Goodyear truck tires, miniature pool table, portable laundry hanger, boy's scooter, aquarium and stand. 479-2802.

54" CONTINENTAL BOX springs, mattress, frame, upholstered swivel rocker, double drop leaf maple table, two matching chairs. Must sell. No. 11-2780 Spencer Road, Tri-Way Mobile Home Park, after 6.

GARAGE SALE, ANTIQUE brass, Turkish pipe, commode set, golf clubs, drapes, baby items, macrame, juke box, antique water cooler, lots of junque. 2916 Aprell Place off Station Road, Langford., Sat. and Sun.

LARGE WHITE SUITCASE AND overnight case; curtains, chair-covers; sail hand mixer; 6 x 9' carpet; 2 hall runners; green shag carpet; gold bathroom carpet; miscellaneous. 658-5440.

UNIVERSAL TRADING CENTR 584 Johnson, Upstairs Warehouse Bargains. Tools, furniture, antiques, curios, glassware, pictures, stereos, cameras and jewellery. 383-9512. We Buy, Sell and Trade.

MOVING AWAY Rock maple bunk bed set; English 3-piece suite; kitchen stools; boy's bike, girl's bike; vacuum; kettle; steam iron; miscellaneous goods. 384-6643.

MOVING, MUST SELL 20" color TV 5-year guarantee on everything, $550; bed, dresser, washer spin dryer, couch, table and chairs, turntable and speakers, etc. 385-6966. 479-7948.

3 DIAMOND RINGS, 4-TRACK tape with 60 tapes, stamp collection, 100-year-old silver pocket watch, vanity, fridge, large round coffee table. Miscellaneous. 652-3150.

BABY CARRIAGE, GENDRON convertible to stroller and car-bed, $60. GM car seat for infant up to 25 pounds, $25. Both in excellent condition. 386-7416.

A LIMITED SUPPLY OF NEW 10-gallon crocks and miscellaneous smaller ones now available at Red Barn Antiques, 4596 West Saanich Road.

AUTOMATIC INGLIS WASHER, very good conndition, $100. Small fridge, good working condition, $25. Stove in very good condition, $40. 385-8306.

BURGLAR ALARMS FOR HOME and commercial use. Free estimates. PRICE'S LOCK AND SAFE LTD. 847 Fort 384-4105

VIEW STREET CURIOS AND ANtiques. Open 7 days a week. 9:30 a.m. to 8:00 p.m. 1005 View Street. 382-2821. Used furniture and china of all types.

SOLID MAHOGANY WARDROBE with full mirror, $150. 9x12 gray with black carpet and underlay, $100. 598-1745.

POOL TABLES, SLATE, NEW 4x8, only $495, can deliver. 112-291-0889, dealership inquiries welcomed.

GARAGE SALE 544 Walter Avenue. Saturday July 31st, 1:00 p.m. — Sunday August 1st, all day.

OLD-FASHIONED WEDDING cake ornaments, antique baby shawl and other old baby items. 598-5867.

CANOE WITH ACCESSORIES, cross-cut saws, old radios, small desk, car cassette deck, etc., etc. 385-8804.

ATTENTION, CARPET LAYERS — approximately 200 lineal feet, new carpet and lino metals, 20c per foot. 478-4198 anytime after 5.

GARAGE SALE: SATURDAY 10-4, 1015 Dunsmuir, Roll-away cots, double bed, antique oil heater, numerous other items. 383-2826.

BOY'S FULL-SIZED BIKE, 3-speed; girl's 3-speed Mustang, $25 each. Both good condition. Also judo uniforms, $10. 388-6388.

LARGE CHEST OF DRAWERS, $25. Single bed, complete, $8. Odd kitchen chairs, wood table. 383-0339.

2 MAPLE 6-DRAWER DRESSERS and mirrors; new doors; 24" range hood and fan; light fixture. 478-3909.

FOR SALE: DOUBLE BED (steel springs) and mattress, $25. Swing set, $10. 9x9' tent, $10. 477-8352.

PORTABLE TYPEWRITER AND case, sacrifice, $95; BSR component stereo, sacrifice, $150. Both items only 1 month old. 384-5827.

CONSOLE COLOUR TV, $200; 24" GE range, $30; Coldspot fridge, $80. Mel's Bargains, 3460 Quadra. 384-3152.

OAK UMBRELLA STAND, $250; black vinyl vibrator recliner, $94; 7 pce arborite dinette, $70. Mel's Bargains, 3460 Quadra. 384-3152.

SEWING MACHINES, ALSO SERvice and repairs. Phone Frank, 382-3259 or 598-4635 anytime.

SELF PROPELLED 20" CUT reel type lawnmower, excellent condition, $95 firm. 658-5133.

SMALL FRIDGE AND 24" stove, good condition. Offers. 598-3843.

TOTEM LOADER, $20; STOVE, $75; playpen, $20; highchair, $5. 382-3255.

AS NEW, ELECTRIC CASH REGister. Single total itemizer with receipt. $400. 388-7698.

LADIES AND GENTLEMAN'S 10 Karat gold rings and wedding set. 477-4535.

ELECTRIC ADDING MACHINE (Olivetti), National cash register. 384-7243, 5 p.m. to 7 p.m.

30" TAPPAN RANGE, WHITE, good condition, $75. Fridge, as is, $20. 907 Darwin.

8' ALUMINUM CANOPY, LINED, insulated, wired, Roof vent. $175. 479-1077.

ENAMELLED CAST-IRON TWIN tubs on pedestal, good condition, $20. 477-1924.

BEDROOM SUITE, AS NEW. Also double bed with gold-padded headboard. 383-0478.

GAS RANGE, 4-BURNER, TIMER oven, $75; glass-top wooden display case, $50. 592-2711.

18" COLOR TELEVISION, $200. 10-speed Jupiter Beat, $70. 3-speed bicycle, $35. 385-0864.

NO-FROST FRIDGE, STOVE, carpets. Apply in person, 3152 Mars.

ATCO LAWNMOWER, $85. 652-2231.

CONSOLE SEWING MACHINE, $25. 386-9105.

21 CU. FT. FREEZER, LIKE new, $150. 386-5542.

100 MISCELLANEOUS FOR SALE

BARGAIN ANNEX USED

Hide-a-beds, terrific selection from $125.00
Two Pc. chesterfield gold $ 75.00
Colonial sofa and chair, new, special $399.95
Simmons single hide-a-bed, like new $249.95
Mattress and box spring 4'6" $ 79.95
Day bed, complete on frame with rollers $ 79.95
Four drawer chest $ 59.95
Dresser and mirror matching above $ 59.95
Kitchen table and chairs, from $ 49.95
Bedroom suite with box spring and mattress $239.95
Snyder 3 pc. sectional suite $249.95
Danish style love seat $ 99.95
Swivel rocker tweed $ 79.95
Formal chair cane back $ 29.00
Desk lamp $ 19.95

Trade-ins Accepted Come in and browse around Used articles purchased FREE DELIVERY A DIVISION OF STANDARD FURNITURE 752 VIEW ST. 382-5111

THE TRADERS 715 FINLAYSON ST. Thank you for your response to our July inventory clearance, we will be closed from Aug. 1-16 for stock taking and staff holidays. For TV service please call 385-7423 Appliance repairs call 385-6783 Watch for our after inventory Grand Opening Specials.

AUCTION GALLERY We buy, sell or consign. Appraisals for all purposes. ESTATE SALES and LIQUIDATION SALES. Immediate pickup of your goods. All items sold same week of pickup. NO WAITING! We have our own trucks. VICTORIA 966 YATES STREET 386-8448

VICTORIA LAWNMOWER & MARINE 834 Johnson 386-8338

BRUNING DRAFTING MACHINE and table. Portable stereo. Sewing machine cabinet. Record player. Rollaway cot. Bridge table and chairs. Bookshelf. Presto logs. Bathroom divider. Electrolux. Rubber boat. Tables. Household goods. Torro rotary power driven gas mower. Torro gas edger. Electric drill, edger, and hedge trimmer. Extension ladder, automatic washer, pruning pole. 282 Memorial Crescent.

NO 'IFS' NO 'ANDS' NO 'BUTS' — BUYRITE Furniture Ltd. is going out of business. Everything in brand new home furnishings are slashed in price to sell out. Over 60 chesterfields at savings up to $300 a suite; over 100 mattresses and box springs. Much more too numerous to list here. Apply at 704 View St., Downstairs. 9 a.m. - 5:30 p.m. daily. Closed Sunday and Monday.

HOUSEHOLD EFFECTS INCLUDing Viking 30" range, Viking 18 cubic foot freezer, Speed Queen Automatic Washer, books, sundry tables, chests, garden tools, lamps, baby crib and mattress, etc. Priced to sell quickly but open to offers. From Sunday noon to Monday 6 p.m. or until sold. At 4206 Quadra Street.

GARAGE SALE, FRIDAY AND Sat. at 622 Broadway St., children's chest of drawers, occasional furniture, 2 pairs of boys ice skates, portable TV and stand, GE dishwasher, garden tools, lawn furniture, night table, boy's 3 speed bicycle, bookshelves and much, much more.

USED SEWING MACHINES 2 treadles; Singer portable, $35; 2 zig zag portables, $75 each; Pfaff portable, $85; Singer slant needle, $85; Elna open arm, $89. Many, many more. All 1 yr. guarantee. Sawyer Sewing Centre, 840 Fort, 386-6228.

DOG FLIGHT CAGE, $15. SMALL fridge, $20. Large poppy red fridge, $150. Step ladders, $5 each. Twin bed $20. Stereo component $150. Table saw, $75. 3 new double fluorescent lights, house plants, aquarium and fish. 384-1639.

BUNK BEDS, TYPEWRITER, Antique pine chest of drawers circa 1860, antique mirror-backed sideboard, smaller Victorian sideboard, inlaid mahogany single bed, all excellent condition. 598-1715.

PORTABLE CB RADIO, 6 CHANNels, $85. Dining table and chairs, seats 4, $40. Older model hide-a-bed, $25. Double bed, $60. 5' living room lamp, $6. 385-0762, between 10 a.m.-3 p.m.

ORNATE OUTSIDE DOOR, ROLLaway bed, portable typewriter $25. Eelctrolux, hide-a-bed $55., bedspread, lawn umbrella $10. 50' low picket fence $10. rabbit cage. 477-3957.

ATTENTION TAILORS AND UPholsters: Sales and Service to all industrial sewing machines. Sawyers Sewing eCntre, 840 Fort. 388-6228.

FOR SALE: LARGE BOOK CASE, one work bench, old records and cabinet, carpenters tools, gardening tools, green kitchen counter and wardrobe. 592-9880.

FRAMERS SPECIAL Complete nailing gun outfit. Almost new. Cost $1700, will sell for $1,000. Phone 477-2491 or 479-5230.

BUTCHER EQUIPMENT FOR SALE TO VIEW PHONE 598-1412

A WORLD OF PLASTICS ONE STOP PLASTIC HEADQUARTERS—INDUSTRIAL PLASTICS, 2105 DOUGLAS.

LIGHT-WAY INC. Wholesale Prices to Contractors 695 Alpha 384-9359

ORIENTAL DESIGN CARPETS, 9x12, 10x13, direct import, real savings, 384-0632.

GARAGE SALE AT 1999 CASA Marcia Cres. Sunday only from 10:00 a.m.-6:00 p.m. 477-4485.

TEAK PLANTER, 9' LONG, very attractive. Any reasonable offer. 477-3116.

100 MISCELLANEOUS FOR SALE

NEW AND USED Hide-a-beds $189.00 to $398.00, 2-pce. chesterfield suites $69.00 to $559.00, swivel rockers $139.00, wooden rocking chairs $62.50 to $139.00, Duncan Phyfe drop leaf tables $139.00 to $239.00, sets of 4 dining chairs, $199.00, China cabinets $149.00 to $319.00, 5-pce. kitchen sets $49.00 to $99.00, complete bedroom suites $189.00 to $699.00, bunk beds $149.00 and $249.00, single beds $29.50 to $139.00, chest of drawers $29.50 to $149.00, dressers $39.50 to $199.00, students desks $29.50 to $99.00, 8x11 Persian pattern rugs $129.00 and $179.00, Hoover washer spin-dry $99.00, Dimplex heater $59.00, vacuum cleaners $19.00 to $79.00. Use your Chargex or Master Charge PANDORA FURNITURE LTD. New and Used Furniture 1050 Pandora Ave., 383-6319

Robinson's Choose from a complete selection of hunting or target bows. Checkmate take down bows, Browning bows (also in kits), Howat bows and the newest line of 2 wheeler compounds. Ocelot, linx, pacer. Great for the hunter—Hi-speed Howat 55 lb., only $108.95. In compounds the Ocelot—excelelnt value at $139.25. Hunting and target accessories with a complete line of matched arrows. 1307 BROAD 385-3429

½ PRICE CLEARANCE! Genuine G.I. surplus odd shaped shoulder bags. Pack sacks and frames, wire cages for transporting pigeons, 50 cal. cleaning rods, sterno 19c can. Bandaids 100 pkg., 48c, jeep engine heaters.

INTERNATIONAL KNIVES BUY—SELL—TRADE 574 Yates St. 383-2422

Aladdin Furniture Strippers Ltd. 356 BAY ST. 383-2533 Let us strip your furniture of all paint and varnish. Closed Monday.

MOVING SALE: PIGGYBACK stroller, grow lamp, youth bed, ¾ bed, single mattress, rocker, painted dresser, toaster, dryer, child's pool, clothes, toys, Deford flute, many items free. Stop by and have some herbal tea. Sunday, August 1st from 10 to 4:00, 653 Ralph Street, 479-9177.

CLEANING UP SALE: 1184 SUMmit. Saturday and Sunday from 9 to 4. Oil stove, barrel, and stand, $75; 15" Viking portable, B/W TV, $45; carpets, armchair, 3-speed girls' bike, plus all kinds of odds and sods. Everything must go.

CHILD CARRIER FOR MAN'S bike, $7; ladies' imported suede coat, size 10-12, new $290, now $50; canning jars and lids—all sizes. Older singer portable sewing machine, like new, $50. 592-1978.

SALE—EVERYTHING MUST GO, TV, stereo speakers, small range, carpets, books and records, household articles and furnishings. Starts July 30, 10 a.m. 'til 7 p.m. Continues until all sold. 1046 North Park St.

GARAGE SALE FRIDAY EVEning and Saturday, 312 Uganda Ave. (off Selkirk). 30" stove, 90 power telescope, tables, and chairs, occasional chairs, tape recorder, misc. items.

MOVING OUT SALE, SEWING machine, Jaguar car seats, furniture, plants, books, etc. 382-4102 or drop in 1228 Oxford St., basement side entrance.

MOVING SALE, EVERYTHING must go, furniture, appliances, tent, skiis, antiques and miscellaneous. August 1-20. 731 Heaslip Place, 478-8196.

GARAGE SALE: BOY'S BIKE, skates, soccer shoes, clothes, toys, comics, novels, men's suitcase, etc. items. From noon Friday, 479-5155, 4187 Oakridge Crescent.

9X16 NYLON SHAG CARPET, new $225, $65. Cedar hope chest, antique style, $85. ¼ horse power electric motor, still in box, $30. (save $15). 592-1417.

1 STIL 90 CHAIN SAW WITH 30" bar, good working condition. $250. 6 45-gallon oil drums as new. $15 each. 477-6359.

BASEMENT SALE New and used. Saturday, and Sunday, 10 a.m. to 4 p.m. 1888 Dean Park Rd. Sidney.

MOVING MUST SELL, 2 LARGE octagon terrariums, also beautiful assortment of house plants. 383-0626.

1 LEADED GLASS DOOR, 1 glass door, 1 antique stained glass window, one Coldspot fridge 12 cu. ft., and some bricks. 388-4501.

THREE RUGS, ONE GREY 9X12, $25;, 9x14, spice brown, $35; 14x14, red-black design, kitchen carpet, new, $100. 656-5337.

GARAGE SALE, 8213 LOCHSIDE, Saanichton. Furniture, tools, miscellaneous. Cash only. Friday and Sat. 10-5.

STOVE, FRIDGE, SEVEN-PIECE dining set, oak chest, single beds, plywood cuttings, miscellaneous items. 388 Vincent Ave.

TWO BEAUTY SALON ADJUSTable chairs, good condition. Camper roof, vent with fan. Cartop box. 598-2396.

PROPANE FRIDGES NEW AND USED 8028 GRANVILLE, VANC. 263-8756

DOUBLE SIZE BOXSPRING AND deluxe Medic mattress, immaculate condition, $98 cash. 656-4740.

LEAVING MUST SELL HOUSEhold effects. Will consider any reasonble offer. After lunch, 598-8589.

REFRIGERATOR, COPpertone, $100. 595-7938 after 7 p.m.

RED BARN ANTIQUES NOW open, 4596 West Saanich Rd. 479-9444.

FAMILY MEMBERSHIP, RACquet Club, $600 firm. Heated pool, curling, skating, tennis, 477-6620.

24" WESTINGHOUSE RANGE, 4 burners, 2 not working, $15 or offers. 386-9981.

17" SUFFOLK REEL LAWNmower, excellent condition. 598-3761.

2 PAIR DARK GREEN DRAPES, 13' living room, 10' dining room. Reasonable. 477-3116.

5 YEAR OLD FULL LENGTH, majestic brown mink coat. Size 14-16. Worn once. 384-1280.

PIONEER SX737 RECEIVER, EXcellent condition; 10 speed girl's bicycle. 382-2373 before 4.

WASHER, DRYER, FRIDGE, stove, single bed. Phone 384-5365 after 5:30.

20' TRAILER AWNING, IMITAtion fireplace with heater. 3-brush floor polisher. 478-8420 anytime.

NEW KAYAK AND PADDLE, 400 12"x12" ceiling tiles, boat repairs and building. 386-0791.

FROST FREE ADMIRAL REfrigerator, and Moffat 30" range. Colour matched. $250. 383-0504.

FOR SALE — TWO PLOTS IN Hatley Memorial Gardens $175. Phone 592-9557.

1975 FIBER MOLD CANOPY FOR 6' box, excellent shape. Offers. Frank, 479-4697 or 385-2022.

ONE VACUUM CLEANER, AS new, Viking by Eureka $105. 478-6282.

BASEMENT SALE, EVERYthing must go. All week. 2290 Woodlawn Crescent, Oak Bay.

CHESTERFIELD SUITE, COFfee and end tables, kitchen suite BW television, 642-3873.

OUTDOOR INCINERATOR BARrels, ready to use. Free delivery. $5.79. 383-1328.

SINGER SEWING MACHINE 403, automatic cabinet model with attachments. $150. 477-4539.

COMPLETE SAW SHARPENING. Island Saw Co., 617 Chatham Street. 385-5500.

WOODEN BARRELS, ASSORTED sizes for furniture and decorating ideas. 383-1328.

220 NEW FENCE PICKETS, pointed, 1"x3"x4', $40. 592-0198.

IRON RIAE IRONER THAT works, $30. 598-7838.

POOL TABLE 8' good condition, $175. 478-0780.

MEN'S GOLF CLUBS, AND BAG, $85; Men's 10 speed, $70. 384-3804.

WATERBED, LIKE NEW, $400. Exercise bike, $65. 595-5556.

100 MISCELLANEOUS FOR SALE

EATON'S WAREHOUSE STORE HOME FURNISHINGS AT BUDGET SAVING PRICES 749 View St.

Butler Brothers FOR MAYTAG 1720 DOUGLAS STREET 385-3832

AMANA MICROWAVE DEMONSTRATIONS Every Fri. 6-9 P.M. Sat. 10-4 Major Appliances and carpet at contractor prices McDONALDS SUPPLY LTD. 370 Gorge Rd. E. 386-6745

C. TAYLER HOME APPLIANCE LTD. MAYTAG 2 million owners can't be wrong 707 JOHNSON 383-3281

FRIDGE, LATE MODEL, 2-DOOR, $275. Electric range, 30" late model $59. Chest of drawers, $39. 12x16 British Indian rug, light green, $175. Deluxe 4x8 pool table with accessories, never used, was $588, $45; carpets, armchair, 3-speed girls' bike, plus all kinds of odds and sods. Everything must go.

CONTENTS OF BACHELOR suite; fridge, $22; T.V., $32; occasional chair, $9; upholstered rocker, $18; bookcase, $4; hide-a-bed, $78; coffee table, $12; step table, $12; toaster, $7; hotplate, $8; lamps $2 each, complete $190. Plus oil range. Phone 383-7851.

65 STUDEBAKER CRUISER, 283, 8 cylinder, automatic, 3-speed transmission, power steering, power brakes, positraction rear end, $250; Cogswell rocking chair, $10. Spark plugs and other auto stock. 841 Jasmine Ave. 479-5496.

FINE QUALITY PETITE POINT; 2 strands cotton, stretched and matted, "Blue Boy" and "Pinkie", 35,000 stitches, $115 each; "Radiance", 75,000 stiches, $165. 595-5420.

GARAGE SALE: 3611 HAPPY Valley Rd. Saturday, 21, Sunday, 1 from 10:00 a.m.-5:00 p.m., Baby needs, wringer washer, household articles, and much more. For information call 478-1583.

KING SIZE BED, $285; WALNUT veneer, chest of drawers, $95; round table, and 4 chairs, $100; bookcase, $50; component set, $50; fridge, $75; colour TV, $230, carpets, 386-0865.

CARPET CLEARANCE Year end clearance of carpet roll ends, 9x12' from $48. Large selection, good quality. Fuzzy Wuzzy Carpets, Cregliflower and Skinner, Victoria West. 382-6142.

MUST SELL KIRBY CLASSIC 2 omega vacuum cleaner, complete with carpet shampoo, renovator attachment near new. Sacrifice $350. 477-0748.

HOUSEHOLD FURNITURE SALE, 6-piece sectional, occasional his and hers chairs, drop-leaf loveseat, cedar chest, mahogany dining table and more. 385-0655.

MOVING MUST SELL. ARTIST'S paper storage and table $60. Bathroom sinks $8. Sewing machine with cabinet $100. Other items. 592-7685.

GARAGE SALE Dressers, beds, toys, baby items, etc. Sunday, Monday, August 1 and 2. 1611 Denman Street. After 12 noon.

MOVING, SELLING VIKING fridge, Moffat stove, recliner chair, walnut dressing table and drawers, miscellaneous boating equipment. 384-6375.

DAVE'S PLASTICS, 664 DISCOVery St., phone for price on acrylic, custom fabrication, and engraving. Reasonable. 383-3290.

SLASH BURNER ON WHEELS, driven by Studabaker motor, 6' Cessna prop, $250. 383-6225 or 383-4606.

GARBAGE BURNER $100. ELECtric stove $50. Barbecue with overhead oven and rotisserie $18. 386-2839.

GARAGE SALE. GOATS, FURNIture, kids stuff, clothes, Saturday and Sunday. 5357 Sparton Road. 479-5869.

USED FACE BRICK. EXcellent for barbeques, patios, fences, etc. 10c each. 477-3010.

MCCLARY FRIDGE, 8 CU. FT. in good working order, $40. 478-3584.

MUST SELL HOUSEHOLD FURnishings, plus men's 10-speed. 382-9681.

RALEIGH 10 SPEED, WRINGER washer, fridge, electric drill, corn popper. 598-8376.

10 CANARY'S AND 4 FINCHES used to our door avary. Offers 479-5427.

COLLECTORS ITEM, OVER 250 books, covering World War II. 383-6225 or 383-4606.

SINGER PORTABLE SEWING machine, model 418, $110. Alko tape recorder, $25. 384-1523.

BACKYARD SALE At 908 Darwin Avenue. Friday and Saturday all day.

NEAR NEW ELECTROLUX WITH power head, offers to $279. Mrs. English, 477-0683.

REFRIGERATOR 15 CU. FT. and stove 24" harvest gold, top condition $400, phone 656-4766.

CHESTERFIELD, 3-PIECE SECtional, beige, good condition, $55. School study desk, $12.50. 477-3394.

17 FRIDGES AND STOVE various sizes, conditions. 386-2451, 8-5 p.m.

ASSORTED ROOFING MATERIals for sale, small quantities, all types, colours. 384-2441 or 652-3045.

RACQUET CLUB SHARES FOR sale, asking $600. Victoria Press, Box 876.

TABLE AND CHAIRS, TYPEwriter, tape recorder, yogurt maker. 592-1497.

TWO PAIRS LINED DRAPES, deep rust 150x84 pair. As new $135. 592-4506.

TELEPHONE ANSWERING RENtals by the week — month or year. Interconnect. 384-0511.

CHINA CABINET, SLIDING glass doors, good condition, $125; TV $20. 652-3175.

WEDDING DRESS SIZE 7, 384-5456 or 598-5085.

APARTMENT SIZE FREEZER. Offers. After 6, 385-4848.

MOVING — SELLING ALL FURniture. 383-7745, after 6.

GARAGE SALE, 1451 DENMAN Street, 9:30 a.m. on 595-5798.

LAWN SWING $25, GUITAR $30, motorized barbecue $15. 592-1142.

NEW CUSHION-FLOOR LINO, 11x12, green design, $40. 384-5549.

$100 — UTILITY TRAILER. 477-7396.

ROYAL TYPEWRITER, AS IS, $50. 746-6504.

HOOVER SPIN DRY WASHER, $60. 477-3179.

100 MISCELLANEOUS FOR SALE

GARAGE SALE Sat. and Sun. 911 Neff Road. We are moving. Must sell everything. Furniture, a few antique pieces, Mother Hubbard table, washstand in mint condition, 25 gal. round cast iron tub, 4" planking picnic table. Guns, like new, Browning A-M shotgun 30-30, 22 repeater and others, Galvanized and 18' aluminum sheets never used, new fencing, rolls of roofing, lumber power tools, 4" heavy duty belt sander, E. drills, Skil saw, Homelite chain saw, garden tools, etc. 5 geese and animal crates, 63 Studebaker and 1975 Dodge Maxi, 5000 miles, van fully camperized. Drive to 3734 Happy Valley Road, turn left on Winter Road, right on Dallmore, left on Neff.

KILSHAWS 1115 Fort St. AUCTIONS Friday at 7:00 Appraisals for Insurance and Sale PURPOSES 384-6441

DEMOLITION SALE Used red bricks, copper pipes, tubs, toilets, sinks, windows, doors, lumber, wall to wall carpet, 100 amp breaker box, hotwater tanks, oil furnaces, oil tanks, kitchen cupboards, hardwood floor, wrought iron railings, fridges, stove, miscellaneous items. Apply 1029-1041 Linden Ave. Sat., Sun., and Mon. 8 a.m.-6 p.m.

ESTATE SALE: SMALL APPLIances, kitchenware, china and glassware, linens, hot water tank, 1 bathtub, 2 toilets, 1 Black and Decker Edger, miscellaneous. 9690 West Saanich, Ardmore.

PICNIC TABLES FOR SALE. 478-1091.

PATCHWORK BEDSPREADS for sale. 479-3839.

24X18 POOL WITH COVER AND accessories. $400. Call 478-5687.

CANVAS TENT 8X11', GOOD condition. 477-3747.

GREYSTONE ALPHABETICAL garden encyclopedia. 478-5177.

103 MISCELLANEOUS WANTED

LUNDS AUCTIONS Tuesday — 7 p.m. Friday — 1:30 p.m. APPRAISALS For All Purpose 386-3308

THE SALVATION ARMY Needs your re-usable clothing, furniture and household goods. "Help us to help others." Family Thrift Stores. Victoria, Sidney and Langford. For pickup — 386-3295.

BRENTWOOD BARGAIN BARN BETTER QUALITY USED FURNITURE AND APPLIANCES Before you buy or sell 7115 West Saan. Rd. 652-1711

I NEED OLD WOOD STOVE, stone crocks, wooden tables and chairs, picture frames, copper kettles, wooden trunks or boxes, pump organ, miscellaneous wood furniture etc. 479-2684.

TIMBER PURCHASED Standing or felled, stumpage guaranteed, also contract hauling and loading. 383-3065.

WANTED TO BUY FURNITURE, appliances, antiques, tools, boats, cameras, etc. Anything with resale value. P. and A. Trading, 386-7113.

WE BUY FURNITURE, HOUSEhold goods, pictures, tools, etc. Best cash prices. 386-0462 anytime.

WANTED; 8' LIGHT DINGY FOR rowing and outboard. 477-3619, 385-6544.

WANTED TO BUY 5/16" ENDLESS gutter machine. Victoria Press, Box 856.

WANT MODERN OFFICE DESK, also electric typewriter. 383-5524 or 479-1479.

PHONE ANSWERING DEVICE IN good condition. Phone 384-0984 between 4:30-7 p.m.

TWO MATCHING LOVESEATS, or loveseat and chair, in good condition. 478-3460.

I NEED HOCKEY EQUIPMENT for 10 and 13 year old boys, for hockey school, 479-1889.

12' ALUMINUM BOAT AND motor. 478-1071.

WANTED: BABY CHANGE TAble. 477-0315.

FRIDGES AND FREEZERS bought. 598-7422. All-Temp.

SELL OLD BOOKS TO THE Haunted Bookshop. 382-1427.

WANTED WIDE MOUTH PREServing jars. 477-3316.

PAIR OF ACETELYNE WELDing tanks. 598-1709.

WANTED LADIES 5 OR 10 speed bike. 386-1730, evenings.

FREE PICKUP OF YOUR SCRAP metal, motors, pipes, etc. 478-4963.

109 MISCELLANEOUS TO RENT

SAWYER SEWING CENTRE RENT TO OWN -- Domestic and industrial sewing machines 840 FORT 388-6228 CLOSED MONDAYS

WHY BUY AND MAKE A MISTAKE? Rent a telephone answering service from INTERCONNECT, 384-0511.

115 SWAPS

1967 CORSAIR 18' TRAILER, electric brakes, propane furnace, 1 way fridge, stove, oven and hot water, air pressure, shower and toilet, 120 volt, 12 watt and propane lights. Sleeps six, 2 new tires and one spare, equalizer hitch. Value approximately $2750, or swap for 17' boat, motor and trailer of equal value. 478-4788, 3306 Batik Pl.

2 SERVICED SEAVIEW LOTS— Cowichan Bay. Within walking distace of Government wharf. Boat or car taken as down payment. Phone 746-5213 during office hours or 748-8449 after 6.

VOLVO PENTA 115 HP, WITH 100 leg, excellent condition. Want late model '65-100 HP outboard complete. 477-2716.

67 FORD, 2 DOOR, 289, AUTOmatic, tested till December, swap for 1200 lb. easy load 15' boat trailer, or $400, 642-5535 evenings.

SWAP OLDER 8X36 2-BEDROOM mobile home, on pad in park, rent $49 monthly, for station wagon and $500 cash. Value is $3500. 478-6797.

1965 FORD F-950 TANDEM V6 Cumin diesel for ¾ ton GMC or Ford pickup. 384-9624 after 6 p.m.

1971 VEGA, VALUE $1500, WILLing to trade for boat. 477-1922.

116 COINS AND STAMPS

SELLING YOUR STAMPS? SEE our yellow page advertisement

150 CARS FOR SALE

EMPRESS
PONTIAC BUICK GMC TRUCK
Pontiac Buick LTD.

12 Mon.-12,000 mi. Power Train Service Agreement Available on the Majority of our Used Cars and Trucks!

75 ASTRE H-Back, At. $3695
75 SKYHAWK, V-6 $4695
75 HONDA Civic $2795

75 GMC ¾ ton auto. $5295
75 LE MANS 4-Dr., At. $4795
75 CENTURY, 2-Dr. $4895
74 FIAT Spyder $4895
74 VENTURA H-Bck. $3995
74 LUXURY LeMans $4595
74 LE SABRE, Ht., At. $5995
74 LE SABRE, Ht., At. $4795
74 BLAZER 4x4 $6995

73 VEGA H-Back At $2495
73 CATALINA 4-Dr. $3695
73 JIMMY, 4x4 $5295
73 DODGE Club Cab $3995

72 PONTIAC Ht., Air $3295
72 CHEVELLE 2-Dr. $3295
72 DATSUN P.U. $3495

71 SKYLARK 2-dr. Ht. $3095
71 Chev ½ ton canopy $3195
71 LE MANS Wgn. At. $3095
71 BEL AIR, 2-Dr. $2595

70 POLARA 2-Dr., At. $1895
70 CHEV ½ ton stepside $2895

69 PONTIAC 2-Dr. At. $1695
69 TOYOTA Crown $1695
68 SKYLARK 2-dr. Ht. $2095
68 BEAUMONT $2295
67 FORD LTD., At. $1795

Many More Used Cars, Not Listed,
OPEN
MON. - THURS. 9-9
FRI. - SAT. 9-6

EMPRESS
PONTIAC BUICK GMC TRUCK
Pontiac Buick LTD.

382-7121
2867 DOUGLAS AT TOPAZ
Dealer Lic. D01227A

PACKAGE DEAL
1967 Beaumont Sport Deluxe with blown up 283, new paint, 60 series tires, mag wheels, air shocks, 12-bolt posi, new Turbo 400 with competition shift kit, Craig powerplay 8-track, plus extras. Also L.T.—1 350, just redone, never run. Complete motor less heads and intake, plus extras. Package price $2500.00 or best offer. 478-8897 after 5:00 p.m.

1975 BEAVER TRAP
Silver Camaro, Railey wheels 350, 4 barrel. Dual exhaust. 4-speed. 17,000 miles. Asking $4650. 477-8358 after 6.

ESTATE SALE
1975 VW rabbit deluxe, sun roof, all options. Less than 4,000 miles. Replacement cost $5,200, selling for $4,200. Phone 478-2846.

73 PLYMOUTH SCAMP, GREEN with black vinyl top, 2 door hardtop, slant 6, ps, radio, trailer hitch, clean, good condition. 37,000 miles. 384-7876, after 4:30 p.m.

MUST SELL
1966 Pontiac Safari stationwagon. 283 V8, automatic, power steering, power brakes, radio. Clean and dependable. $225. 386-0384.

1968 FORD, 2 DOOR, HARD TOP —small V8, automatic, power steering, radio, etc. Good running order. New brakes. Tested. $800. 388-7642.

1974 DATSUN 710, 2 DOOR, 4 speed, radio, good condition. Leaving country. $2,800 or best offer. 656-6062.

1971 MAZDA 616, VERY GOOD condition, must sell, sacrifice. $800. Day 382-4911 or night 479-1447.

1970 TOYOTA COROLLA, EXcellent running condition. Must sell. $1495 or offers. 477-3314 or 386-7683.

1964 RENAULT 4, 40 MILES PER gallon, $700. Recent work, $350 or offers. 382-3789 or 384-3232 ask for Pedro.

COMPACT AUTOMATIC
1970 Datsun 510 sedan, only 34,000 miles. Excellent condition. Well maintained, $1200. 384-1747.

'69 AUSTIN 1100, NEW AUTOmatic transmission, new exhaust, good condition, economical, tested, $875. 383-4916.

'66 CHEV. 2-DOOR SEDAN; 6 cylinder, automatic, good mechanical condition, clean, tested, $545 or nearest offer. 383-4916.

SEE TO APPRECIATE, AS NEW, mechanically 100% 1967 LTD. 5 new tires, 656-3733. Also 1966 Mercury Caliente 38,000 miles.

EXCELLENT CONDITION
68 Mustang, 6-cylinder standard, radial tires, $1,450 or best offer. 478-3381.

1969 VOLKSWAGEN BEETLE. Good transportation, tested, offers. 658-5942.

FORD PINTO, 71, HATCHBACK, 37,000 miles, radio, tape, 9 tires, chains, $1500. 479-4981.

1970 VOLKSWWAGEN VAN, PARtially camperized, radials, dual Webbers, racing motor. 383-3983.

1969 DATSUN 510, NEW TIRES and brakes, $1000 or best offer. 658-8958.

1958 VAUXHALL VIVA, 39,000 miles, tested, runs well, easy on gas, $750. 383-3623.

FOR SALE 64 AUSTIN 1100, good condition, $400 or better. 479-5716.

IMMACULATE 72 PONTIAC Grand Prix, must be seen, closest offer to $3900. 385-2334.

1970 TORINO GT, 2-DOOR HARDtop, never abused, clean, sharp. 479-8571.

1968 ROVER TC 2000, LEATHER interior, radials, icelet, $2000. 112-537-2324 evenings.

AS NEW, 15,600 MILES, 1974 CHEvelle, $4050, or nearest offer. 477-0388.

71 VEGA GT, 4 SPEED, EXcellent condition. Offers to $1500. 656-5683.

'68 OLDS S.W. AIR, P.S., P.B., Must sell. Offers from $1100. 592-7181.

1947 CHRYSLER WINDSOR, EXceptional condition. $1400 or best offer. 479-9207.

1973 VEGA GT STATION WAGON, Immaculate condition, 28,000 miles, 478-0817.

'71 COUGAR 351, GOOD CONDItion, asking $2,300. 598-5379.

1970 CUTLASS SUPREME, EXcellent condition. $3,300. 592-3727.

150 CARS FOR SALE

YOU CAN EXPECT
A Great Deal
From . . .

Cornell
CHEV/OLDS
Cadillac
CHEVROLET TRUCKS
Sales/Service 385-5777

OPEN 'TIL 9 P.M.

ISLAND'S
FINEST
SELECTION
"Your Reasonable Offer Accepted"

75 HONDA Civic, 4-speed, radio $3195
75 CHEVELLE 2-dr., V-8 auto., power steering, power brakes, radio $4195
75 OLDS TORONADO, V-8, auto., power steering, power brakes, power windows, tape, radio $9195
75 FIAT 128 2-dr., 4-speed, only $3495
75 NOVA 4-dr., 6, auto., power steering, power brakes, radio $4195
74 VOLVO 142 2-dr., fuel-injection, radio $4995
74 FORD CUSTOM station wagon, V-8, auto., power steering, power brakes, radio $3195
74 PLYMOUTH 4-dr., V-8, auto., power steering, power brakes, radio $1795
73 PONTIAC LEMANS 2-dr., V-8, auto., power steering, power brakes, radio $3495
73 VOLKS Super Beetle, 4-speed, radio $2395
72 VEGA Hatchback, auto., radio, radial tires $1695
72 NOVA 4-dr., V-8, auto., radio $2295
72 BUICK Skylark hardtop, V-8, auto., radio $2695
71 PLYMOUTH FURY II hdtp., V-8, auto., power steering, power brakes, radio $2195
71 PINTO 2-dr., auto., radio $1795
70 OLDS. 88 2-dr. hardtop, V-8, auto., radio, power steering, power brakes $2495
70 FORD LTD 2-dr. hardtop, V-8, auto., power steering, power brakes, radio $1495
70 MAVERICK 2-dr., 6 cyl., auto., radio $1695
69 BUICK SKYLARK 2-dr., V-8, auto., power steering; power brakes, radio $2295
69 CHRYSLER 4-dr., V-8, auto., power steering, power brakes, radio $1595
68 BUICK SKYLAR 2-dr. HT., V-8, auto., power steering, power brakes, radio, air $1895
68 FALCON 4-dr., 6, std. $1095
67 METEOR 4-dr., V-8, auto., power steering, radio $ 495

CORNELL
CHEV - OLDS LTD.
3050 Douglas — 385-5777
Dealer Licence D-00681A

75 MONTE CARLO $5195
75 TORONADO, loaded $7995
72 MGB Roadster $2995
70 PONTIAC sedan $1495
69 RIVIERA, loaded $2995
69 IMPERIAL, loaded $2495
68 FALCON Wagon 6 Std. $1295
68 DODGE HT. V-8 auto $1495
67 MUSTANG V-8, AT $1995
67 FIREBIRD V-8 auto $2195
66 OLDS Cutlass V-8 auto $ 995
J. C. MOTORS LTD. D-00115A
837 YATES ST. 384-0921

68 BEAUMONT, VERY CLEAN, 2-door hardtop, P.S., P.B., automatic, 71 Chevelle 307 motor, mags, tires and air shocks, new brakes, new paint job. $1,800 firm. 653-4597, Salt Spring Island.

'69 FIREBIRD, 6 OVERHEAD cam, automatic, power steering. Needs some minor work, but a good car. Must sell by end of July $1400 or best offer. No phone, No. 4—3234 Quadra.

1975 DATSUN 710, ANNIVERSARY Special, silver, all options. 1970 Cougar XR7, 428 automatic, red. 385-2750.

71 JAVELIN SST, 2-DR. HT 304, power steering, brakes, dark green, good condition, 382-1686 or 386-2577.

1968 REVEL SST SPORTS model, 343, 4-barrel, duals, excellent body and interior. Spoked hub caps, only $1475. 477-4539.

1964 PEUGEOT, DONE $400 work. Asking $350. 592-3216.

67 VW BEETLE 1300 DELUXE model, good condition, 384-3268.

'66 CORTINA STATION WAGON, must sell, $400. 386-9141.

1964 VALIANT, RUNS, $75. 384-5456.

67 MUSTANG, 62,000 MILES $1350. 384-8864.

'62 SUNBEAM RAPIER, RUNning well. $250 or offers. 385-0894.

1971 TOYOTA COROLLA. $1000 OR offers. 382-6581.

2 RENAULTS 10, 1970, LEAVING province. 388-7771 after 5 p.m.

67. FORD RANCH WAGON, clean throughout, $950. 477-4740.

61 MGA $800. 386-1003

150 CARS FOR SALE

AMC
$$$$$$
Reg Midgley's
GREAT CASH CARNIVAL CONTINUES
$$$$$$
FACTORY FRESH BRAND NEW 1976 GREMLINE
From $3,498
BRAND NEW 1976 PACERS
From $4,495
$$$$$$
COME ON OUT!
Enjoy a Pepsi and McDonalds Donut, THEN MAKE A GREAT DEAL ON A NEW HORNET OR MATADOR. All covered by the BUYER PROTECTION PLAN.
$$$$$$
After You've made your deal, spin our wheel of fortune and receive a cash REBATE!
From $50 to $300!
$$$$$$
EVERY NEW CAR AND DEMO SOLD BETWEEN NOW AND AUGUST 31ST QUALIFIES FOR A CASH REBATE FROM $50 to $300
$$$$$$
LOOK AT THESE EXCEPTIONAL TRADES
'75 CHEV ESTATE WAGON LOADED WITH EQUIPMENT
'75 MATADOR COUPE 'X' BEAUTIFUL ONE OWNER.
'71 DODGE DART HARDTOP CLEAN, PEPPY AND READY.
'74 PONTIAC VENTURA. COMPACT LIKE NEW.
'75 GREMLIN "X" V8 with 3 SPEED.
'74 FORD GRAN TORINO TRAVEL IN COMFORT

REG MIDGLEY
MOTORS LTD.
736 Cloverdale
385-8756
Dealer Lic. D00247A

HARD TO FIND
1976 PONTIAC Trans-Am, only 4500 miles on this fully equipped car. Finished in ebony black. For appointment to view call BOB HENNIGAN at Cornell Chev. Olds Ltd. 385-5777. Dealer Licence D00681A, 3050 Douglas.

Save Hundreds of $ $
1975 TRIUMPH TR6 convertible, 4 speed, radio. For appointment to view call BOB HENNIGAN at Cornell Chev. Olds Ltd. 385-5777, Dealer Licence D00681A, 3050 Douglas.

DIESEL
mint condition. 1969 Mercedes Benz, 200-D, 4 speed standard, approx. 65,000 miles, new tires, tested, radio, etc. Offers invited on appraised value of $6,000, 479-7019.

LUXURY WAGON
1969 Mercury Colony Park Wagon, 1 owner, immaculately maintained, all possible options including air conditioning, $1,750. Appointment to see 384-1721 or 477-0510. Sports Classic Cars, 2825 Bridge. DL. 13451.

HERE SHE IS
1953 Dodge Royal. All power, automatic, original Hemi V8, runs well! Fantastic shape, all chrome, all stock. Cherry red. Everything works but need power brake booster. Must sell. Come see. Price negotiable. 479-5211.

SHELBOURNE AUTO MART — We have excess amount of older cars. Must be cleared out, for new stock. All reasonable offers accepted. Prices range from $100-$600 on older stock. 1640 Cedar Hill Cross Road, 477-9166.

'69 PONTIAC SAFARI WAGON, 350 cu. in. 3-speed automatic, equipped for trailer towing, electric brakes control, heavy duty oil cooler, 750 lb. equalizer trailer hitch. $1,500 firm. 478-4877.

RARE NOSTALGIC CAR, 1963 Bonneville 389, tri-power, buckets, console, 4-speed auto, electric windows, seats; headers, many extras. $250. 656-3441, 9470 Lochside Drive, after 6.

BEAT THIS
1972 Volkswagen Super Beetle, 1 owner, radio, radial tires, yellow with black interior. Excellent condition. Must be sold. $1,550 or reasonable offer. 383-7662.

73 MARK II TOYOTA, AUTOMATic 6, power steering and brakes, 22,000 miles. New tires and muffler. Top condition. $3300. 656-3102. Consider trade on Econoline camper.

MID-SIZED '66 OLDS CUTLASS, 2-door hardtop, rebuilt motor, automatic, power steering, brakes. Must sell — best offer. 384-6777.

'72 MUSTANG GRANDE 302 AUtomatic, power steering, power brakes, excellent condition, very clean $3500. 385-1755.

1972 RANCHERO GT, 28,000 miles, 351-4 barrel, pb, ps, automatic, air conditioning, gem top, very clean. 479-2526.

1973 DARK GREEN CAPRI, 4 cylinder. Beautiful condition. $3,000 or best offer. 479-3413, 385-4679.

ECONOMICAL 66 FALCON wagon. Exceptionally good, clean car. $975. 478-9939.

1970 MAZDA WAGON, EXcellent condition. Quick sale, only $1095. 477-0695.

58 ZEPHYR, RUNNING CONDItion, first $100 takes. After 5 p.m., 382-1562, or 595-3148.

70 CHEVELLE SS. REBUILT motor, new exhaust, carb., $2,300. Duncan 746-6219.

1972 510 DATSUN SW A-1 CONDItion. $2,100. 246-3072. Chemainus.

73 CAPRI, 4-SPEED, V-6, RADIO, radials, 592-3254 after 5 p.m.

CORONA, 1973, CLEAN, TESTED, radio. $2400. 595-6130.

'58 BUICK SPECIAL NO RUST, good restorable. 385-4945.

61 ANGLIA, GOOD CONDITION $400 or nearest offer. 592-4384.

150 CARS FOR SALE

HONDA
HONDA car centre

NOW CANADA'S No. 1 SELLING SMALL CAR

$3276
Complete Victoria Price

Low cost bank financing available on approved credit for both Used and New Cars.

1971 FARGO PICK-UP — Spotless V8, automatic custom canopy top. All for the low price of $2495

1974 TRIUMPH SPITFIRE — Hardtop, and soft top. Michelin tires. One owner. WEEKEND SPECIAL PRICE $3295

1974 HONDA HATCHBACK — One owner. Full service record available $2699

1970 CORTINA — 4-DR. sedan. One owner. Automatic. Radio. Spotless — LOW MILEAGE $1295

1975 TOYOTA Corolla very clean, top quality, radio, and radial tires. $2895

1974 PINTO S.W., automatic, radio. Radial tires. Very clean $2980

1975 HONDA hatchback. White. One owner. Locally driven. Radial tires, radio, reclining bucket seats. Save $800 on new car price $2899

Honda Car Centre
Yates at Quadra
Dealer Lic. 846A

S&H TOYOTA

76 COROLLA 2-dr., 4-spd. $2995
75 TOYOTA COROLLA 4 dr. auto., radio, 12 mos. IW warranty $3395
74 FIAT 128 4 dr., 4 spd $2195
74 VEGA 2 dr. Hatchback, auto., radio, low miles $2995
73 ASTRE 2 dr. Hatchback, auto., 14,000 mi. $2695
72 CORTINA 2 dr., 4 spd. $1995
70 CORTINA 2 dr., auto. $1295
68 CHRYSLER 2-dr. HT, 49,000 mi. $1495
67 PONTIAC 4 dr., 6, auto. $ 995

Saunders and Hitchman
Sales & Service Ltd.
2040 Cadboro Bay Road
At Fort and Foul Bay
Dealer Lic. 00566A
592-2471

PAINTER
MOTORS LTD.
1513 Quadra at Pandora

73 TORINO Squire Wgn. $2995
73 MAZDA RX2 Radials $1995
73 ASTRE Hatchback, Auto. $1795
72 DATSUN Fastback 1200 $1595
72 CORTINA $ 995
71 MUSTANG Grande Auto. $2595
71 TOYOTA 1600 4-speed $1395
70 COUGAR A.T., P.S., P.B. $1995
70 CHALLENGER 4-spd. $2695
70 CHARGER V-8 Auto $2195
69 MUSTANG Grande Auto. $1695
69 MERCURY Marauder X100 $1895
69 CORONET Auto 2-Dr. HT. $1095
68 VOLKSWAGEN $ 895
68 THUNDERBIRD Loaded $1995
67 COUGAR Auto V-8 $1695

You will NOT get Better Value ANYWHERE
385-0122
D-00346A

BILL CARTER
CARS LTD. D-00908A

66 FORD GALAXIE $ 495
68 DATSUN $ 895
67 VOLKSWAGE N $ 900
69 FORD Pickup $1650
70 AUSTIN Mini Stn. Wgn. $ 950
70 TOYOTA Stn. Wgn. $ 995
64 MERCEDES 220S $1400

SATISFACTION Is NOT Having to say YOU'RE SORRY.
2538 GOVERNMENT
385-1716

71 VEGA 4-SPEED HATCHBACK 28,000 miles $1600. 656-1628.

63 FORD TESTED, NEEDS RAD work. $150. Jim 595-3103.

150 CARS FOR SALE

Speedway MOTORS LTD.
AUDI PORSCHE VOLKSWAGEN

TEST DRIVE
the all new
PORSCHE 924

'76 Scirocco
'75 VW Custom Camper
'75 Volvo 245 wagon
'75 Valiant 4-door
'74 Fiat 128
'74 Mercury wagon
'74 VW Beetle
'74 Mustang II
'74 VW Sun Bug
'74 VW Thing
'74 VW 411 wagon
'73 Porsche 911
'73 Toyota Celica AT
'72 Chevy Vega
'72 VW Camper
'72 VW Beetle AT
'72 VW Safari Camper
'72 VW Delivery Van
'72 Pontiac LeMans convert.
'71 Toyota Pickup
'70 VW Fastback AT
'70 Toyota Springer
'70 Volvo 4-dr. AT
'70 Datsun 510 Auto
'70 VW Camper
'69 Alpha GTV sp.
'69 Volvo
'69 VW
'68 VW Fastback
'68 Toyota Land Cruiser
'67 Ford Wagon
'66 Porsche 911S
'66 MGB
'66 VW SQuareback
'65 Crew Cab
'62 VW Camper

DOWNTOWN
971 Yates Street
at Vancouver
Dealer Licence No. D-00486A
385-2415

McCALLUM
DATSUN VOLVO
McCallum Motors Ltd.

DOWNTOWN
1101 YATES AT COOK
382-6122 Dlr. Lic. 00850A

COLWOOD
1836 Island Highway
478-1741 Dlr. Lic. D-00850A

OLYMPIC SPECIALS
OUR CARS SPEAK MANY LANGUAGES AND OUR PRICES SPEAK FOR THEMSELVES

75 TOYOTA COROLLA SR5, 2 dr. coupe, AM-FM tape deck $4195
75 HONDA CIVIC 2 dr. $2895
75 MGB Convert., only 5,000 mi. $4995
74 DATSUN B210 Hatchback $3195
74 VOLVO 4 dr., 4 spd. $4295
74 VOLKS SAFARI camper $6495
73 DATSUN 510 2 dr., auto. $2595
72 FIAT 124S cupe, 5 spd., AM-FM radio $2095
72 RENAULT R12 4 dr., S.W. $1795
72 CORTINA 4 dr., auto., radio $1695

WE HAVE MANY MORE TO CHOOSE FROM EVEN BIGGIES FROM THE U.S.A.

B. MADSEN
MOTORS LTD.
DRIVE A LITTLE FURTHER AND SAVE A LOT MORE
DRIVE A LITTLE FURTHER AND SAVE A LOT MORE

75 VEGA Wagon $2795
73 NOVA Sdn, V-8 auto. $2495
74 TOYOTA Corolla $2195
74 CHEV. 9-pass. S.W. $3895
74 GREMLIN, V-8, auto. $2995
74 RAMBLER Hornet, 6 auto $2495
74 HONDA Civic, auto. $2995
72 MAVERICK, auto. $2395
72 MUSTANG, auto. $2995
71 TRIUMPH G.T. 6 plus $2795
71 PINTO, auto. $1495
69 NOVA, 6, auto. $1495
69 BUICK Skylark $1695
69 TOYOTA Corona $ 995
66 PONTIAC, V-8, auto. $ 650
75 FORD ¾ ton P.U. $4795
73 G.M.C. Van, V-8 auto. $2595
65 FARGO window van $1195
74 COURIER Pickup $2495
72 FORD ½-ton, V-8, AT. $2495
72 GMC ½-ton, V-8, 4-spd. $2395

2691 Sooke Rd. Glen Lake
478-5011 D.L. 13456

150 CARS FOR SALE

Garden City Auto Sales LTD.

WE REALLY Come Through for YOU!

75 TRANS AM 400
Auto., power steering, power brakes, power windows.

75 TRANS AM 400
4-speed, power steering, power brakes, power windows.

74 CELICA GT
5-speed, sun roof.

74 BARRACUDA
2-Dr., Hardtop, 318, V-8, auto., power steering, power brakes, radio, vinyl.

74 DUSTER
340, V-8, auto., power steering, power brakes, radio.

73 VALIANT
SCAMP, 340, V-8, auto., power steering, power brakes, radio.

73 COUGAR
351, V-8, atuo., power steering, power brakes, radio, vinyl.

73 CAMARO LT
350 V-8, auto., full power, rare model.

72 GTO 455
V8, Auto, Full Power

72 MUSTANG
Mach 1, V-8, auto., power steering, power brakes, radio.

72 MALIBU
2-Dr. Hardtop, V-8, auto., power steering, power brakes, radio.

69 VALIANT
DUSTER 340, V-8, 4-sp.

68 BARRACUDA
Convertible auto., 318, power steering, power brakes, power top.

"No Reasonable Offer Refused"

2978 Douglas
382-9111
DLD-3790

METRO SPECIAL UNITS

76 CORVETTE
350 Auto., P.B., P.S., factory air. Low mileage. Loaded.

74 CORVETTE
350 Auto., P.S., P.B., low mileage.

75 LINCOLN
Special Edition. Every conceivable option including sliding moon roof. Low mileage.

76 TRANS AM
4-Speed. Like new.

73 Jensen Healy
4-spd. Htp. Convertible, low mileage.

These Units are in Excellent condition
REMEMBER
ALL Reasonable Offers Will Be Accepted

METRO TOYOTA
625 FRANCES ST.
386-3516
Dlr D-00431A

FASTBACK
1969 Mustang, V-8, P.S., automatic, radio, chrome mags, near new tires. Aqua blue exterior, white and black interior. One owner. Only 57,000 miles. This car has been well cared for and shows it. Best offer over $2,750. 384-2452.

DESPERATE
Excellent gas mileage, 72 Vega Hatchback, 35,000 miles, well maintained mechanically. Joyce 382-6042 (8:30 to 4:30) after 6 and weekends 595-2018.

73 SE DODGE CHARGER, power brakes, power steering, steel belted radials, including spare. One owner. No dealers. $4500 or nearest offer. Phone 388-9021 7-9 p.m.

1973 MERCURY MONTCALM, 9-passenger wagon, leather interior, 40,000 miles, excellent condition, best offer near $3,000. 385-1532.

ECONOMY SPECIAL
Must sell '71 Austin 1300, new brakes, tires and battery. Bucket seats, radio, 4-speed tranmission, 39 m.p.g. Asking $1,050. 383-6358.

'74 MATADOR, 2-DOOR HARDtop, V-8, auto., P.S., P.B., radio. Asking $4,300, 746-4951 eves., Duncan.

66 CHEVELLE STATION WAGON, 327 automatic, new tires, battery, radiator, good condition. $750. 479-3393.

BELOW WHOLESALE 1974 VW Dasher 2 door, 4 speed, 21,000 miles. Excellent condition. $3295. 383-6854.

1972 VOLKSWAGEN BAJA SUPER Beetle, 34,000 miles, extras, good condition, $1995. Offers. 383-5628.

150 CARS FOR SALE

METRO TOYOTA

$200
FACTORY REBATE
NEW
TOYOTA 1600 SERIES!
2 Dr. Sedans
and
4 Dr. Sedans!

70 BUICK $ Offers
70 VISTA Cruiser $ Offers
73 HILUX P.U. $ Offers
73 CHEV. ¾ ton $ Offers
66 SUNBEAM auto. $ 375
71 MUSTANG conv't. $ Offers
67 DART conv't $ 1775
75 EL CAMINO $ Offers
74 CELICA $ Offers
73 MUSTANG F.B. $ Offers
73 VEGA H.B. $ Offers
70 TOYOTA Mk. II $ 1875
75 PINTO Wgn. $ Offers
68 CHEVELLE $ 975
73 CELICA ST $ Offers
69 OLDS 442 $ Offers
75 DATSUN auto. $ Offers
72 DATSUN $ Offers
68 CHEV. $ 550
68 CORTINA $ 775
74 CORONA Htp. $ Offers
73 NOVA auto. $ Offers
68 CHRYSLER $ 575
75 SQUIRE $ Offers
70 MONACO $ Offers
73 DATSUN P.U. $ Offers
71 TOYOTA Wgn. $ 1188
73 COURIER P.U. $ 1475
71 RENAULT $ 850
72 COLT Wgn., auto. $ 1675
70 DUSTER 4 spd. $ Offers
70 DATSUN auto. $ 1575
70 TORONADO loaded $ Offers
70 MAZDA $ 675
69 INTERNATIONAL $ 775
74 COMET auto. $ Offers
71 FORD Galaxie $ Offers
70 CORTINA $ Offers
73 F140 4x4 $ Offers
71 F140 Winch $ Offers
72 VEGA Wgn. $ 1675
69 TOYOTA Crown $ 875
73 TORINO Wgn. $ 2550
71 OLDS Royale $ 1775
73 VW $ 2375
70 TOYOTA $ 1050
67 FALCON auto. $ 775
70 METEOR Wgn. $ 1575
67 VW $ 575
72 GREMLIN, auto. $ Offers
73 COUGAR $ Offers
71 COLT $ 975
68 DODGE ½ ton $ 1475
72 DATSUN auto. $ 1475
69 VIVA Wgn. $ 550
72 CRICKET auto. $ 1775
71 TOYOTA auto. $ Offers
72 CORTINA $ Offers

250 UNITS TO CHOOSE FROM
BCAA INSPECTION On Most Units '71 Up
AND REMEMBER!
NO REASONABLE OFFER REFUSED
100% FINANCING AVAILABLE O.A.C.
Open
9 a.m. - 10 p.m.
CALL NOW!
386-3516
Metro Toyota Ltd.
625 Finlayson
Dealer Lic. 00431A

METRO TOYOTA

ARTS CAR SALES
310 BAY 383-8302
CARS at LOWEST PRICES ANYWHERE D-00286A

66 FORD FAIRLANE, 289, 4 speed, $800 or offers. 478-9821 or 478-7392.

'66 RIVIERA, FULLY LOADED, $2,000. 479-8205 between 9 a.m. and 6 p.m., 384-4467 after 6.

68 PLYMOUTH ROAD RUNNER, Holly 4 barrel, headers, 4 speed. Call after 7:30; 112-743-4007.

1965 PONTIAC PARISIENNE convertible. $500. Nice looking car. 478-9442.

66 VALIANT, SLANT 6. GOOD condition, $300. 478-5445 between 4 and 7.

1973 LEMANS STATIONWAGON 350 V8, good condition, $3500. 479-4541.

71 DODGE DEMON, 3-SPEED stick, slant 6, excellent condition. $1600. After 4. 383-1686.

1970 CADILLAC ELDORADO. $1,000 miles, excellent condition, best offer. 479-8383.

1970 VOLVO. 144S. AM BEING transferred, must sell before Aug. 1. $2900 or best offer. 592-4516.

1963 DELUXE FALCON SQUIRE station wagon, automatic six. $450. 382-3259, or 384-7797 anytime.

LEAVING COUNTRY MUST SELL. 1968 Javelin V-8 automatic, $895. Phone 595-4092 or 477-6338.

STRAIT MOTORS LTD.
1513 Quadra at Pandora
384-8191 "Reasonable Rates"

65 MUSTANG CONVERTIBLE. 477-3888.

'69 RENAULT 10, AUTOMATIC, reliable, city tested, $700. 385-7215.

1963 VOLVO SPORT B18D, GOOD engine. Needs body work. 598-8376.

1970 MAZDA 1200 SPORT COUPE, good condition 658-5688.

1973 CUTLASS S. EXCELLENT condition $3195. 382-0168.

150 CARS FOR SALE

DOUGLAS VOLKSWAGEN
PORSCHE
AUDI

HERE NOW
1977
PORSCHE 924
IN OUR SHOWROOM

Premium Used

75 ASTRE station wagon, 4 spd., radio, very clean, woodgrain sides, roof rack, 8600 miles $3995
75 VENTURA Hatchback, auto., p.s., radio, 9,000 miles $4695
74 TOYOTA Corona, 4 spd., 2 dr., radio, tapedeck, 17,000 miles 1 owner $3195
74 FIAT 124 Twin cam 4 spd., radio, 8,000 miles $3195
74 DATSUN B210 hatchback, auto., radio, mags, 22,000 miles $3195
74 DATSUN 710 wagon, auto., radio, 17,000 miles $3695
74 MAZDA 808 wagon, auto., radio, 29,000 miles $3195
74 DODGE Dart, auto., 4 dr., p.s., p.b., radio, 12000 miles $3895
73 PINTO 4 spd. radio $2495
73 FIAT 128 4 spd., 4 dr., radio, 25,000 miles $1995
73 AUDI FOX, 4 spd., 2 dr. 11,000 miles $4395
72 VW Squareback wagon, 4 spd., radio $2695
71 DATSUN 510 4 spd., 4 dr., radio, very clean $2195
69 AUSTIN 1100 auto., radio, very clean $1195
67 AUSTIN Cambridge, auto., 4 dr., 1 owner very clean, 15,000 miles $2195

NEW
76 RABBITS
GOOD SELECTION
MODELS - COLOURS

100% FINANCING O.A.C.
SCOTIA PLAN

Douglas Volkswagen Ltd.
Porsche - Audi
3329 Douglas Street
388-5466
Dealer Licence 00341A

67 MUSTANG, 1970 302, REBUILT 4 speed, new paint. Much more. Excellent condition. $2,200. firm. Bills to prove. Also 289 motor, complete, heads rebuilt $200. 383-1991, after 4.

1973 DATSUN 610 STATION wagon, radial tires, factory 8 track, radio, 53,000 miles. $2,595. 478-0071.

1968 CHRYSLER NEWPORT, clean condition, with trailer towing equipment. $1250. 382-7683.

1972 PONTIAC STATION WAGON V8, 350, 9 passenger, 2-tone. $3695 477-0303 or 479-1835.

1974 TOYOTA LAND CRUISER 20,000 miles, call after 5:30. 595-5098.

72 MAZDA 4 DOOR SEDAN. A1 condition, $1,550. 749-6098 Lake Cowichan.

67 CHEVELLE, 2 DOOR; HARDtop, 6 cylinder automatic, 32,000 miles. Asking $2,200. 598-2890.

57 NOMAD Z28 302, 350 AUTOmatic, runs good, body needs work, $1,500 firm. 112-246-9334.

1961 DODGE 2-DOOR HARDTOP, V8, automatic, tested, runs good. $130 or offers. 383-9496.

1956 CHEVROLET BELAIR, white 2-door sedan, excellent condition $2400. 479-4108.

62 CHEVY II NOVA STATIONwagon, mag wheels, and extras. $450. 385-5405 between 5 and 6:30.

1969 VAUXHALL VIVA, 4-DOOR, high performance engine, new clutch, $600. 479-4223.

1957 FORD, 2 DOOR, GOOD RUNning condition, tested, best offers. Frank, 479-4697 or 385-2022.

1968 PLYMOUTH SATELLITE, tape deck, extras, $1200. 743-9853, 386-6926.

'64 COMET 4-DOOR, V-8, AUTOmatic. One owner. Tested April 29, 1977. $750 or best offer. 382-0519.

1975 VW RABBIT, EXCELLENT shape, 42 m.p.g. All reasonable offers to $3,900. 656-4804.

REPOSSESSION
73 VW BEETLE. Highest offer. Brian Duncan, 746-4138, 9-5.

'41 CHEV. 4-DOOR SEDAN, CAN be seen at 575 West Obed. 382-0019. Offers.

73 MAZDA, 808, AUTOMATIC, low mileage, excellent condition, ladies' car, 658-8401.

1971 CORTINA GT. $650. LEAVing B.C. First cash customer takes. 478-9681.

1968 BMW. GOOD CONDITION $1500. 384-1874.

150 CARS FOR SALE

SUBURBAN MOTORS

HOME OF
LINCOLN, MERCURY, MONARCH, METEOR, MONTEGO, COUGAR, COMET, BOBCAT, '76 CAPRI II AND FORD TRUCKS!

THE CONFIDENT OFFER!
REGISTER AT SUBURBAN

LOW MILEAGE SUB COMPACTS
'75 FIAT 128, under 7,000 miles. Red $3695
'75 NOVA 4-door, 6 cylinder, automatic, power steering, radio. Blue $3995
'74 COMET GT. V-8, automatic, power steering, power brakes, radio. Orange $3495
'74 MAVERICK Custom 2-door, V-8, automatic, power steering, power brakes, radio. Brown $3495
'74 COMET Custom 4-door, 6 cylinder, automatic, power steering, power brakes, radio. Gold $3495
'74 COMET 4-door, 6 cylinder, standard, radio. Green $3295
'73 DART Swinger 2-dr. hardtop, V-8, automatic, power steering, power brakes, radio. Red $3195

COMPACT WAGONS
'76 BOBCAT Villager, V-6, automatic, power steering, power brakes, radio. White $5495
'74 PINTO, 4 cylinder, automatic, radio. Red $3095
'73 PINTO Squire, 4 cylinder, automatic, radio. White $3495
'73 MAZDA RX, 4 cylinder, 4 speed, silver $2995
'71 VEGA, 4 cylinder, 4-speed, tape. Blue $1495

ASK ABOUT OUR EXTENDED WARRANTY

YOU CAN PUT IT ALL TOGETHER! AT SUBURBAN!

WIDE OPEN UNTIL 9 P.M.
Monday to Friday
6 p.m. Saturdays

SUBURBAN MOTORS
3377 Douglas St.
386-6131
Dealer Lic. 00863A

1973 CAPRICE STATION WAGON, new tires, roof-racks, vinyl roof, tape-deck, power windows, power brakes, automatic. Excellent shape. $3790. 478-5082.

1966 GALAXIE XL CONV., white, new black top, 289, automatic, power brakes, steering. Bucket seats. $800. 743-9810, 382-9261 (292).

67 BUICK CONVERTIBLE, AUTOmatic trans., power steering, power brakes, power windows, seat and top. $650. 385-2281.

68 CORTINA GT, 4 SPEED, RADIals, one owner, $900. Phone Robin days, 388-8411, local 671. Evenings, 477-2353.

1974 TOYOTA COROLLA, 28,000 miles, radio, block heater, good rubber, lady driven. $2,495. 478-6570.

1971 VOLKSWAGEN, 411, STAtion wagon; asking $2100 or trade, for power boat, of equal or higher value, phone 658-5730.

73 VISTA CRUISER, $3800. HOLIday time is happier with a fully equipped 9 passenger air conditioned wagon. 477-8172.

1968 OLDS CUTLASS, 4 DOOR, power brakes, power steering, low mileage, A-1 condition, new sticker. Best offer. 477-0964.

'74 CHEV CAPRICE 9 PASSENger wagon. V-8, air, all power, like new, asking $5,400. 383-9492.

1973 VOLVO 142. AUTOMATIC. excellent shape, new radial tires and shocks, $4,100. 642-3996.

TESTED CORVAIR $195, VALiant, immaculate, tires, brakes, exhaust $875. 592-4100.

1964 VALIANT, 8-TRACK, NEEDS radiator. $250. 477-6831.

66 DODGE 4-DOOR SEDAN, good condition, radio, ps., trailer hitch. $1,000 or offers. 656-6128.

74 VW. GOOD SHAPE. 24,000 miles. Asking $2500. Phone 385-6238.

CAMPER SPECIAL 63 RAMBLER station wagon with curtains, 53,000 miles, $595. 598-7418.

66 BEAUMONT; 2 DOOR HARDtop, 327 cu. in., lots of extras. 477-4635.

1971 DATSUN 510, READY TO BE painted, $1200 or best offer. 478-6047.

1970 TORINO, LOADED WITH extras, good condition, best offer over $1,500, 477-4981.

1969 AUSTIN MINI, GOOD CONDition, four new tires, tape deck. $1,500. 656-4007.

CLEAN, VERY RELIABLE transportation, tested, '66 Ford automatic, $475. 479-7429.

'68 DATSUN NEW BRAKES, muffler, battery. $600. 642-3513 or 385-8594.

68 PLYMOUTH, 4 DOOR, 318, V8, p.s., automatic, excellent shape, $1375 or nearest offer. 384-0

150 CARS FOR SALE

HORWOOD MAZDA
DOWNTOWN

810 Johnson at Blanshard
385-1451
Dealer Licence D-00803A

USED CAR SALE

76 VW RABBIT $4195.
75 VW BEETLE $3295.
74 VEGA Kamback $3195.
73 TOYOTA 1600 S.W. $2395.
73 MAZDA PU camper $4295
72 TOYOTA 1600 snd. $1395.
72 MAZDA 808 sdn. $1895.
72 CORTINA 4 dr. sdn. $1895.
72 PEUGEOT 304 $2395
71 MAZDA 1200 sdn. $1295.
69 CORTINA GT $1095.
69 TOYOTA Corona $1695.
68 DATSUN S.W. $1095.
67 CORTINA auto $ 795.
67 AUSTIN 1800 $ 795.

NO REASONABLE OFFER REFUSED

COLWOOD LOT
1619 Island Hwy.
Across from Farmers' Market
478-8211 Dlr. Lic. D-01264A
Mon.-Fri. 9-9
Sat. 9-5

74 TOYOTA SR5 $2695.
74 VW $2895.
73 BUICK HT $3495.
73 COURIER $2495.
71 TOYOTA S.W. auto. $2395.
74 ASTRE S.W. $3195.
66 CHEV CAPRICE HT $1195.

ALL CARS CARRY PRICE TAGS

100% FINANCE O.A.C.
Bank of B.C.

PLIMLEY

BRITISH LEYLAND
1010 Yates
382-9121

66 DODGE $495
67 CORTINA $545
68 AUSTIN 1800 $1245
69 TOYOTA $1095
69 TOYOTA Crown $1495
69 SUNBEAM Arrow $1295
73 FORD Maverick $2495
73 COURIER Pickup $2495
74 PINTO $2895
74 VOLKS S.W. $2895

DOZENS MORE CARS TO CHOOSE FROM

Dealer Licence 572A

72 OLDS, 2 DOOR HARDTOP, power equipped, heavy duty transmission, 455 motor, low mileage, excellent for trailer towing. In very good condition, replacement cost today 2½ times of asking price, only $2,850. 72 Impala 2 door hardtop, power equipped, A-1 condition, new steel belts, only 36,000 miles, color—silver and black, $2,950. 383-2625.

73 Toyota Corolla DELUXE 1600

2-Dr., 4-speed, radio, 45,000 miles. Save $$$ at only $1,800. Call ART BOYER (Res.). 592-9310 or 385-5777 at CORNELL-CHEV. OLDS LTD., 3050 Douglas. D-00681A.

1974 DODGE DART SWINGER 2 door hardtop 12,700 miles, automatic, P.S., P.B., radio, rear window defogger, remote control mirror 2-tone green Brougham interior. $3600 firm. Mill Bay 743-2812 after 6 p.m.

73 PONTIAC VENTURA, AUTOMATIC, power steering, power brakes, radio, 350 V-8, $2,200. 479-8179 or leave message, 386-8771 No. 232.

'67 METEOR SEDAN, 289 AUTOMATIC. Tested until March 1977. New tires, needs only paint. $700 or best offer. 478-3085.

1968 FORD GALAXIE 500 XL, bucket seats, vinyl top, well maintained, new tires and brakes. For sale by original owner. $875 or offers. 384-5790.

ESTATE SALE DELUXE 72 CHEVELLE, 9000 miles, power steering, power brakes, radio, owned by careful little old lady. $3500. 598-7418.

1971 TOYOTA CORONA, 4 DOOR, 4-speed, radio, tested, and clean, $1,150. Appointment to see 384-1721 or 477-0510. Sports Classic Cars, 2825 Bridge. DL. 13451.

1968 PLYMOUTH FURY III IN good condition has new paint job asking, $1,495 or best suitable offer. 386-9604.

1972 PLYMOUTH SATELLITE SEBRING, 2 door hardtop, vinyl roof, bucket seats, 32,000 miles. $3195. 477-3530.

1967 CHRYSLER NEWPORT, REBUILT motor, rebuilt transmission, new brakes and muffler system, $950, 383-2333.

1971 CORTINA, CLEAN, BEAUTIful interior, body needs some work. Must sell. $850 or best offer. 478-6153 or 477-1037.

68 CORTINA GT, 1600 SERIES, 4 on the floor, 2-door, 2 snow tires plus extra wheels. 595-5953. 1337 Gladstone Avenue.

72 GRAND TORINO STATION wagon, excellent condition, standard transmission, power brakes, $2,300. 479-8693.

1970 AUSTIN 1800 4 DOOR sedan, 4 speed, radio, good shape, 44,000 miles, $1000. 388-5779.

65 CUDA V8 AUTOMATIC, MAGS, tires, new rearend, excellent condition. $1900. 477-0570 after 5.

1972 TOYOTA CELICA EXcellent condition. Sacrifice — $2,000. 384-0433.

74 CAMARO, POWER STEERING, power brakes, AM-FM, 8-track, $3,500 or nearest offer. 385-0878.

1970 FORD TORINO, 4 DOOR AUtomatic, 351 Cleveland, good condition, $1500. 477-9775.

'75 FORD GRANADA, 4-DOOR, p.s., p.b., radio, 302 V8. Offers to $4,500. 652-2095, evenings.

68 VAUXHALL VIVA, GOOD CONdition, clean, light on gas. $490. 592-9[illegible]

71 CHEVELLE 454, 4 SPEED, new headers and clutch. $3,500. 479-8078.

68 CHRYSLER NEWPORT, LOW mileage, tested, excellent condition, $850. 478-2075.

1966 OLDS CUTLASS SUPREME. 4 door hard top. $600. 474-1265.

'67 AUSTIN, $400. 384-8864.

67 CAMERO, GOOD CONDITION, 386-1527.

CLEAN, '68 MUSTANG, V-8, AUtomatic, $1,700. 384-2968.

1965 CHEVELLE, GOOD CONDITION, $400 or best offer. 382-9504.

150 CARS FOR SALE

CARS
ESQUIMALT AUTO MART LTD.
TRUCKS

BEFORE YOU BUY
GIVE US A TRY

74 PINTO Wagon 4 cyl., 4 spd., radio, new paint, clean $2995
74 PONTIAC LeMANS 2 Dr. Coupe V8, auto., p.s., p.b., vinyl roof $3495
73 DATSUN B610 2 dr., 4 cyl., 4 spd., low mileage $2495
73 MUSTANG 2 Dr., V8, auto., p.s., p.b., radio, new paint $3895
70 DODGE CHARGER V8, auto., p.s., p.b., vinyl roof, new tires $2995
68 FIREBIRD V8, 4 spd., p.s., radio, mags, clean and sharp $2995
68 CADILLAC 4 Dr. DeVille, clean and sharp, 66,000 miles $2495
67 BUICK SKYLARK convertible V8, auto., p.s., p.b., radio, clean $1795

SPECIALS SPECIALS
71 VOLKS Super BEETLE $1395
72 MAZDA RX2 4 cyl., 4 spd. $1395
68 TRIUMPH SPITFIRE $ 995
68 CYCLONE G.T. V8, auto buckets $1495

Trade Up or Down
BANK FINANCING O.A.C.
382-7195

Esquimalt Automart Ltd.
480 Esquimalt Rd.
D-008556A

Wille Motors

HAS
SWINGER Motorhome SPECIAL $13,500
MINI-MOTOR Homes $10,950 to $13,795
VANS $ 1,095 to $ 7,995
PICKUP Trucks $ 2,195 to $ 4,995
STATION WAGONS $795 to $ 5,695
AMERICAN Cars $ 395 to $ 5,595
IMPORT Cars $ 495 to $ 2,895
"PRICES SUBJECT TO CHANGE"

PLUS
WE NEED YOUR MONEY
SEE
Ray Morrison or Dave Lanthier
OPEN 9 a.m. to 8 p.m. Daily

WILLE MOTORS LTD.
Dlr - D-13645
3240 Douglas at Cloverdale
382-2313

LOW MILEAGE SPECIALS
1973 Ventura Custom couple, only 28,000 miles, color blue with vinyl roof. Also 1974 Ventura sedan, color maroon, only 18,000 miles. Both have V8 engines, turbo-hydromatic, power steering and brakes. Also 1970 Embassador SST, 2 door hardtop, with air conditioning, color white with black vinyl roof, only 39,000 miles. For personal service on any of these premium cars phone Charlie Peterson, at Empress Pontiac Buick GMC Ltd., 382-7121, or residence 592-0458. DL01227A.

1970 CHEV IMPALA 4-DOOR hardtop, power equipped, exceptional condition. $1,185. Appointment to see. 384-1721. 477-0510, Sports Classic Cars, 2825 Bridge, D113451.

1972 FORD MAVERICK, 6 CYLINder, automatic, power steering, very clean and well maintained, $1,585. Appointment to see. 384-1721. 477-0510. Sports Classic Cars, 2825 Bridge, D113451.

IDEAL LADY'S CAR
Exceptional 1962 compact Mercury, 4 door, automatic transmission, very low mileage, D. 0538A. Capri Motors, 555 Hillside. 385-3512.

1975 CHEV MONTE CARLO, 13,000 miles, like new, $4,585. Appointment to see. 384-1721. 477-0510, Sports Classic Cars, 2825 Bridge, D113451.

'68 FORD CORTINA WGN. 43,000 miles. 1 owner. Automatic, radio, heater, snow tires. $550 or best offer this weekend. 592-3710.

1972 PINTO SQUIRE WAGON, automatic, radio, etc. 44,000 miles, $1,675. Appointment to see. 384-1721. 477-0510, Sports Classic Cars, 2825 Bridge, D113451.

1965 VW STATION WAGON
Very reliable car, good tires and engine, recently through city test. High mileage but "Goes like a bomb" $750. 656-6466.

1968 LTD SQUIRE WAGON full power equipment, very clean, $1,185. Appointment to see. 384-1721. 477-0510, Sports Classic Cars, 2825 Bridge, D113451.

1968 VOLKSWAGEN BEETLE, automatic, 37,000 miles, clean, $885. Appointment to see. 384-1721. 477-0510, Sports Classic Cars, 2825 Bridge, D113451.

1971 DODGE DEMON, 2 DOOR, 6 automatic, excellent condition, new paint, will consider trading down. $2295. 656-1815, or 656-4126.

1970 CORTINA 4-SPD. 49,000 miles, tested, $875. Best offer. B and B Car Sales, 3233 Douglas, 385-4122. D. Lic. 0079A.

BEAUMONT 1968, 2 DOOR, REbuilt engine, chrome wheels, new paint, $1995 or offers. Phone 388-4257, or 384-3910.

RARE 1939 STUDEBAKER, EXcellent condition, must be sold this week, $950 or closest offer. 479-5760.

'70 TOYOTA MARK II, AUTOMATIC 2 door hardtop, rebuilt motor this month. Lady driven. Yours for $1200 or best offer. 382-8018.

1957 CHEVROLET, 2 DOOR. REbuilt engine. New drive train. New interior. New brakes. Radio. Offers. 382-5606, or 656-6189.

74 MATADOR COUPE, 304 AUTOmatic, power steering, power brakes, with extras. 21,200 miles. A1 condition. Call after 5, 386-9816.

MUST SELL 62 MERCURY MONterey, power steering, brakes and windows, good condition, $250 or offers. 382-0935.

73 CUTLASS WAGON
Excellent condition, 46,000 miles, on 350 motor, air conditioned, fully equipped $2800. 477-8172.

1973 VEGA GT STATION WAGON 4 speed, all vinyl interior, electric rear window, 28,000 miles. 478-0817 after 6 p.m.

1968 DODGE DART, DUAL CONtrols, air conditioning, automatic, V-8, power steering, new tires. $600. 383-3983.

MUST SELL, 1969 TOYOTA COrolla, good condition and tires, low mileage. $1,200 or best offer. 658-8394.

1970 PONTIAC 2 PLUS 2, 2-DOOR hardtop, 350-4V engine, 3 speed automatic, new tires, good condition. $1595 or best offer. 478-1777.

1968 VW DELUXE, RADIO, NEW clutch, $875. B and B Car Sales, 3233 Douglas, 385-4121. D. Lic. 00794A.

1969 CORTINA, CLEAN, TESTED, runs well, $485. Appointment to see. 384-1721. 477-0510, Sports Classic Cars, 2825 Bridge, D113451.

1964 CHEVELLE MALIBU V8, AUtomatic, 4-door sedan, excellent condition, original owner, $675, 592-9242.

1969 VIVA STATION WAGON, $775 or best offer. B and B Car Sales, 3233 Douglas, 385-4121. D. Lic. 00794A.

1959 CHEV, 6 AUTOMATIC, wagon, $700. Good terms to reliable party. See at Vic 4 W.D. 477-1784. D13530.

MUST SELL 65 COMET, 4 DOOR, V8, automatic, p.s., p.b., good shape, radio, $745 or best offer, 384-0256.

FAMILY OWNED, ECONOMICAL, spacious, 1968 Cortina GT, immaculate condition, radial tires and 2 mounted snow tires. 592-9536.

150 CARS FOR SALE

De Pape

Charlie SEZ! . . .

MORE BARGAINS
L(.)(.)K

74 AUDI 100 LS
4-Dr. Auto. Exceptional
Bargain Price $3,995

70 BUICK WAGON
Air, P.S., P.B., P.W.
Bargain Price $1995

70 METEOR
2-Dr. H.T., Air
Bargain Price $1495

67 Toyota Crown
4-Dr., New Paint
Bargain Price $895

73 ASTRE GT
Auto., radio, fancy wheels and tires, factory striping, sharp interior, low miles, hatchback
Bargain Price $1995

72 CAPRI
2-dr., radio, 4 speed, 4 cyl., runs great
Bargain Price $1995

MANY MORE

DePape Motors Ltd.
760 JOHNSON ST. 384-8035
D-00264A

VICTORIA DODGE CHRYSLER
ON YATES

"HAS THE BEST FOR YOU"

REMEMBER
When you buy a 1971 Car or Newer
WE GIVE YOU
30 Days or 1,000 Miles
100% Power Train Warranty
At No Cost To You
3 Years Oil Changes
As Per Manufacturer's Specifications

VICTORIA
DODGE CHRYSLER
819 YATES 384-8174
Hours Mon.-Fri. 9-9, Sat. 9-6
Dealer Licence No. D00867A

WE FINANCE NO INTEREST
Good or Bad Credit
SEPARATED, SINGLE DIVORCED MALE OR FEMALE, INSTANT DELIVERY!
BUY and PAY
Same Location
70 PLYMOUTH $400 Down
12 Mo. pay of $60. F.P. $1120
69 PONTIAC Ht. $500 Down
12 Mo. pay of $70 F.P. $1340
68 METEOR $300 Down
10 Mo. pay of $60 F.P. $ 900
67 PONTIAC $200 Down
8 Mo. pay of $50 F.P. $ 600
73 SUPER BEETLE $800 Down
18 Mo. pay of $90 F.P. $2420
66 VALIANT $200 Down
12 Mo. pay of $40 F.P. $ 680
65 COMET Auto. $200 down
12 Mo. pay of $40 F.P. $ 680
61 COMET Stn. Wgn. $150 Down
6 Mo. pay of $40 F.P. $ 390

40 MORE
TO CHOOSE FROM
Instant "NO-RED-TAPE" Credit

Palm Motors
2936 Douglas at Burnside
386-8385 D-00641A

1973 METEOR "MONTCALM", 9-passenger wagon, leather interior, 40,000 miles, excellent condition, best offer near $3,000. 385-1532.

1973 FORD 8-CYLINDER, AUTOmatic, power steering, power brakes, radio, tinted glass, rear defrost, 2-door hardtop, 43,000 miles. $1,995. 385-8700.

'65 CHRYSLER NEW YORKER, very good running order, all power. Asking $800 or nearest offer. 477-3572 between 4:30 and 6:30.

1975 CHRYSLER NEWPORT 4-door hardtop, 14,000 miles, one owner, in new car condition, $3700. 595-2495 after 5.

72 DATSUN 1200, AUTOMATIC, 34,000 miles. $1700 or best offer. 479-7256.

MUST SELL. 73 MAZDA RX3 Sports Coupe, standard. 385-0752 now.

SELECT MOTORS
950 YATES
382-8321 384-1322

1973 PINTO, LOW MILEAGE, good condition, $2,500. Call 598-8502.

1960 PONTIAC STATION WAGON, good running condition. $200 or offers. 383-6897.

'67 MUSTANG, 289, 4-SPEED, chromies, new paint, no rust, $1600 or best offer. 478-9571 or 478-4898.

TOYOTA CORONA 1969, 48,000 miles. Good condition, $1300 or best offer. 652-1787 after 5.

69 MAZDA 1500, 4 DOOR, CLEAN, good condition, 477-4635.

1970 DATSUN 510 STATION Wagon. 592-1736.

73 FIAT 128, 2 DOOR, EXcellent condition. $1,575. 382-7864.

74 STELLITE LOADED, ASKING $3700. Phone 477-5473.

'71 DATSUN STATION WAGON, good condition, $1300. 386-9141.

69 BUICK GS, 2 DOOR HARDtop, $2000. 592-0372 or 595-0305.

1969 AUSTIN 1100 WAGON. GOOD condition. $900. 382-0168.

150 CARS FOR SALE

Brian Holley MOTORS LTD.
FIAT
VOLVO
ANCTA

WE LOVE SPORTS CARS

New '76
FIAT X19
FIAT 124
Spyder
See our display and color selection

USED

74 FIAT 124 Spyder conv., sold new from Holley's, 1 owner, burgundy, tan interior. $5195

74 MGB Conv. with optional factory hardtop, radio, low mileage, super clean $4795

74 FIAT 128 Sport Coupe L, positano yellow, black GT stripe, sporty exhaust $3195

74 FIAT 128 GT, red, Anso exhaust, silver stripe $2995

SPECIAL
NEW 1975
Fiat 128 Rally
As exhibited in Mayfair Mall, loaded with special eqquipment. $4395

SERVICE - PARTS
8 A.M. - 9 P.M.
MON. thru FRI.
Sat. 9 - 5

Brian Holley
Central
2 Blocks North of Mayfair Mall on Douglas
384-1161 Dealer Lic. 00903A

THREE POINT MOTORS
Mercedes-Benz
DATSUN

STOCK MUST BE REDUCED!

75 DASUN B210 Automatic
Was $3,995 NOW $3,695

74 VOLVO 142
Was $4,895 NOW $4,595

74 TRIUMPH Spitfire
Was $3,895 NOW $3,795

75 DATSUN 710 Automatic
Was $3,795 NOW $3,495

74 DATSUN B210 Automatic
Was $3,395 NOW $3,195

74 DATSUN B210
Was $3,195 NOW $2995

73 MAZDA 808 Wagon
Was $2,195 NOW $1,995

72 MAZDA 616 Sedan
Was $2,095 NOW $1895

71 MAZDA 1500 Sedan
Was $1595 NOW $1495

70 DATSUN 1000
Was $1,295 NOW $1,095

68 RAMBLER Ambassador
Was $1,495 NOW $1,295

2620 GOVERNMENT at HILLSIDE
385-6737

Dealer Licence D-00740 A

1975 AMC PACER, 7500 MILES, brand new condition, covered by AMC buyer protection plan until July 1977. Many options, asking $3700, no trades please. 383-2440 or 595-0498.

1973 CAPRICE STATION WAGON, new tires, roof-racks, vinyl roof, tape-deck, power windows, power brakes, automatic. Excellent shape. $3790. 478-5082.

71 VAUXHALL 2000 SL FIRENZA, 28,000 miles, good mileage, excellent condition. Reliable transportation, must sell, $1,250 or best offer. 383-9352.

1973 CHEVELLE SS, AUTOMATic, power steering, power brakes, air and more, 29,000 miles. $3,700. 385-4577.

CONVERTIBLE
64 Valiant. Power steering, AM-FM radio, excellent condition. $895. Must sell. 384-6777.

1974 DODGE DART SWINGER 2-door, 6, automatic, power steering, radio, 20,000 miles, excellent condition, asking $3,500. 479-8946.

1964 PONTIAC CONVERTIBLE, V-8, automatic, P.S., P.B., P.W., excellent condition, $600 or best offer. 478-5374.

1964 VALIANT 2-DOOR HARDtop, slant 6, automatic, radio, new tires and brakes, body good, runs well, $600. 478-8988.

65 OLDS CUTLASS, 4 DOOR hardtop, 4 barrel, automatic, ps. pb, excellent condition. Asking $1,800. 598-2890.

1972 TOYOTA COROLLA, STANdard trans., 38 m.p.g., excellent condition, only 40,000 miles. Offers at 477-9830.

150 CARS FOR SALE

Millstream CHEVROLET

74 ASTRE 2 door coupe. Automatic transmission, radio, finished in green. $2695

74 ASTRE Hatchback, 4 cylinder, automatic, radio. Finished in grey. $2595

74 DUSTER 2 door, 6 cylinder automatic, power steering, radio. Finished in blue $3695

73 PINTO HATCHBACK, 4 cylinder automatic, radio. Finished in powder blue with white interior. $2595

70 CHEV ¾ ton pickup, V8, automatic, power steering, power brakes, radio. Finished in yellow with black custom interior $3395

Millstream Chevrolet Ltd.
1730 Island Hwy.
474-1211
Dealer Lic. D01384A

1960 CORVAIR, RUNNING order, tested, needs body work. Offers. 477-3646.

62 CHEV. 6 AUTOMATIC, GOOD tires, good transportation. $195. 477-9630.

MUST SELL — SEPT. 1ST. 1967 Oldsmobile Delta 88. Suburb, $900. 384-6643.

RARE. 54 HUDSON HORNET, full power, ½ price $1000. Will consider trade. 592-4349.

VAUXHALL 4 CYLINDER SEDAN. Clean and tested, $375 or offers, 595-3084, 385-1451.

NICE, CLEAN, VERY GOOD ALL round, 1971 Datsun 510 station wagon, $1,450. 385-0526.

LIKE NEW, 1970 CORTINA, AUtomatic, new tires, 26,000 miles. $1,495. 479-2701.

'67 CAMARO, 6 CYLINDER, AUtomatic, power steering. $1650 or nearest offer. 598-6674.

1970 BARRACUDA FOR SALE. 318 V-8 automatic, power steering, power brakes. $2,500. 477-8563.

67 MUSTANG CONSOLE, BEST offer, trade car or motorcylce. 477-7191.

1968 DATSUN 4 DOOR SEDAN, tested till July 30th, 1977, $500. 479-2207.

1974 GMC JIMMY, LOW MILEage, fully equipped, must sell. 386-2431 or 388-9626.

69 DODGE DART SWINGER, 340 with extras, best offer. Phone after 6 p.m., 383-4531.

66 FALCON WAGON, ECONOMIcal, exceptionally clean car, $975. 478-9939.

1968 DODGE DART 2-DOOR, power steering, automatic, $1100 Phone 384-5745.

1967 MINI WAGON. NEEDS some brake work. Runs well. Economical, $450. 743-2644 Cobble Hill.

'65 PARISIENNE WITH 1968-396 Camaro motor. Good condition. Chromies, and other accessories. $825. 384-1089.

1966 VOLKSWAGEN, RADIO, good tires, tested, runs excellent. $450. 479-8426.

69 CORTINA, 39,000 MILES, $600. 979 Eagle Rock, off Saanich.

1973 DATSUN 1200 HATCHBACK, good condition, offers. 595-0737.

71 DATSUN 1200 FASTBACK, vinyl top, 8-track, $1100. 598-7734.

1961 AUSTIN MINI, TESTED, $250. 479-7758.

'74 FORD GALAXIE, VINYL TOP, air conditioned, $3250. 477-7426.

1969 OLDS. V-8 AUTOMATIC, good condition, $695. 477-8035.

'65 Rover, nice condition, radials, $1,250. 1450 Rockland.

MUST SELL 1976 ACADIAN, make an offer. 595-5935.

73 CAPRI, V-6, 4-SPEED, IMMACulate condition. 479-8681.

1963 PONTIAC, GOOD SHAPE. 477-3179.

151 SPORT, IMPORT CARS

A SPORTS CAR SPEAKS OUT ON ITS OWN
My owner is returning to Vic to further his education. PKS, to add insult to injury, he has to sell me because he is getting married. I am a 1972 Triumph GT 6 Mark III, with 6-cylinder engine, 4 speed trans. R-H. I have radial tires to keep you safe on the road and only 42,000 miles on me. I am red, naturally, because shouldn't all sports cars be red? If you want me and are serious, my price is $2995. P.S. I have a Shop Manual. 595-1376.

1973 JAGUAR XJ6
Light blue, in excellent condition, includes air condjtioning, power antenna, power windows, leather upholstering, AM-FM stereo cassette player, offers will be accepted in the $10,000 range. Phone 382-0531 even 388-5502 days. Ask for Tom Anderson.

75 MERCEDES
300 diesel, like new, one owner 19,000 miles, locally owned, fully equipped including air condition. D-00090A. Evenings only. Call 479-1525 Select Motors.

1946 MG T.C., ALL ORIGINAL. Partially restored. Electrical redone, new interior, tan leather, mechanically perfect. Good investment. Asking $6,000 or offer. Phone after 4 ". . . ment. 112-743-0325.

GREAT ON GAS!
1970 Austin Mini station wagon. Immaculate. Brakes recently overhauled. Includes new tires, new battery and snow tires. $1225 or best offer. Call 598-3869 or can be viewed at 532 Beach Drive.

BEAUTIFUL 1969 GTO CONvertible, power everything, near new radials, red with black top. White interior, low, low mileage, 400 cu. engine, mint condition, 1 of a kind. $2,950 firm. 595-7319.

1975 VOLVO 245 DL STATION wagon, automatic, air conditioning, many extras, sacrifice. $4800. 386-0571.

1972 240-Z, NEW PAINT, UPHOLstery, and exhaust. Good condition. $3800. 383-0249.

1974 FIAT, 124 SPORT. EXcellent condition. 17,000 miles. $4500. 595-6369.

1958 BENTLEY, BEAUTIFUL original condition. $10,500. Phone 598-2320.

71 LOTUS EUROPA S2, EXcellent shape, new Dunlops, $4000. 477-4949.

72 MGB, NEW RADIALS, BATtery and muffler. 479-4143.

1963 CORVETTE CONV. $4895. 386-3721.

66 VALIANT SLANT 6, $600 OR best offer. 383-3427.

MUST SELL. 1972 MGB, EXCELlent condition, $2700. 383-5427.

'58 AUSTIN HEALEY, NEEDS lots of work, $500. 656-1271.

58 CORVETTE. MOSTLY ORIGInal. Nice condition. $5000. 595-5062.

1961 JAGUAR MK II 3.8, AUTO, A Class car. Offers. 479-3816, after 5.

1966 CORVETTE STINGRAY 427, $5,000. 656-4064.

1972 PORSCHE 914, GOOD CONDItion. 478-6407.

'68 DATSUN 1600, NEEDS WORK. Phone after 5, 477-1281.

1974 MGB IN A-1 CONDITION. $4,295. 478-9235.

1974 AUDI FOX, AUTOMATIC, sunroof, 592-0597.

1974 CORVETTE
15,000 miles. 652-3683

1973 MGB, AS NEW. 477-1635 OR view at 3611 Crestview Rd.

'62 TR4 FOR SALE
478-0840

1975 MG MIDGET, $3,800. 453 Head St. (Esquimalt).

151 SPORT, IMPORT CARS

1972 TRIUMPH SPITFIRE, GOOD condition, radials, British racing green, only 27,000 miles, $2,300. 746-5037 Duncan, will meet prospective buyer anywhere in Victoria.

1969 FORD CORTINA DELUXE 2 door, automatic. Very good condition. Only 23,000 miles. 2 spare wheels and tires. $1750. 477-8188, after 6.

68 TVR TUSCAN SE SERIES, powered by balanced and blueprinted Shelby 289. Everything new or rebuilt. Immaculate. No trifiers please. $8000. 595-5183.

66 MGB ROADSTER, WIRE wheels, new high-back reclining seats, radio, 5 new radials, good condition. $1,600 or best offer. 656-5160.

ORANGE 1974 VOLVO STATION wagon, 17,000 miles, standard transmission, roof rack, extra snow tire, excellent condition, good mileage. $3000. 477-3725.

PORSCHE 356 A CONVERTIBLE "D", 1600S. Running gear and body excellent, new top, upholstery and paint. 742-2443. Shawnigan Lake.

68 TRIUMPH SPITFIRE MARK 3, new paint, new top, excellent running condition, can be seen at 1281 Denman St. After 4 p.m. and weekends.

1967 FERRARI 330 GT 2X2, 27,000 miles, silver-black leather, as new condition, $13,000. Serious enquiries only. 479-8205 between 9:30-6 or 477-6625 and 384-4467 after 6.

CLASSIC 1957 AUSTIN HEALEY 100-6 engine in good shape, body needs a bit of work, can be a beauty with a little T.L.C. Offers on $2,300. 598-8460.

'74 MGB, 23,000 MILES, Q. HAlogens, AM radio, overdrive, radials, tonneau. Excellent condition. $3800. 4009 Valley View Rd. 479-3463.

1973 MGB. EXCELLENT CONDItion, low mileage, new radials, $3,600 or best offer. 652-3718 after 5 p.m.

1965 AUSTIN HEALEY 3000 MK. III, in excellent condition, ice blue, wires, rebuilt engine, new soft top, Michelins, and more. 598-1844.

'74 MG MIDGET, LIKE NEW, luggage rack, snow tires, 20,000 miles. Lady driven. Offers. 658-8639.

PROFESSIONAL RESTORATION. Early type MGB Roadster. Everything new. Showroom perfect. Asking $4000. 477-6357.

1973 MGB, ROLL BAR, RADIALS, 2 tonneau. Only 20,000 miles. Excellent condition. Asking $3,600. 595-4455 or 384-2132, ask for Ed.

1972 VOLVO 145S STATION wagon. As new condition. 22,000 miles. New Michelin raidals. $4,450. 478-1902.

1967 CORVETTE ROADSTER, low mileage, power steering, brakes and windows, AM-FM, tape deck, $6500. 382-9368.

MUST SELL
386-1970 B.M.U. 1600, recent paint. New Michelins, new exhaust. Was $3,500. Now offers. 383-2298.

1972 COROLLA FASTBACK sports coupe, new paint, new wide Radial tires and wheels, custom radio, low mileage. $2,695. 477-4279.

1968 FIAT 124 SPYDER. GOOD mechanical condition. Body needs work, must sell. $895 or best offer. 478-6153 or 477-1037.

'68 TR250, OVERDRIVE, RADIals, 3 tops, tape deck, "all" the accessories. $3,100. 477-1603 anytime.

'72 PORCHE 914, GOOD CONDItion. $5,000 or best offer. 385-6001 after 5.

'69 TRIUMPH SPITFIRE, LEAVing city, $1,300 or best offer. Must sell. 479-4386.

68 MGB SPOKE WHEELS, RADIals, runs well. Good shape. $1700. 642-3511.

1970 FIAT SPYDER 124, NEW paint, rebuilt transmission. $2,200 or offers. 384-9064.

68 TRIUMPH GT6, REBUILT TO as-new condition. After 4 p.m. 592-4291.

61 SUNBEAM ALPINE, MECHANically sound, good rubber. Phone 386-3750.

'68 MGB. EXCELLENT BODY and engine condition. Low mileage. 592-1726.

1974 SPITFIRE, TAPE-DECK, AIR horns, luggage and ski rack. 382-1956.

1970 FIAT 124 SPORTS SPYDER, excellent condition, newly painted. 384-2967.

1975 MG MIDGET, GOLD, 18,000 miles, Phone days, 478-9531; evenings, 598-1260.

68 ROVER 2000 T.C. LIKE NEW leather interior. Excellent exterior and mechanical. $2000. 595-5062.

1966 JAGUAR XKE, 4.2, COUPE. Stereo, Pirellis, driving lamp, air horn. 112-754-6078.

1959 FALCON SW, RADIO, 20 mpg, very good condition, $1,300 O.B.O. 746-4188 days 245-3261 eves.

66 MERCEDES BENZ 220S, MEchanically A-1, asking $2400. 598-2073.

MUST SELL. '68 JAGUAR E type. New paint, new top, motor rebuilt. $6500. 652-3864.

1971 MGB LOW MILEAGE, Michelins, Stebro exhaust. Offers. 598-6807.

1973 240-Z, METALLIC BROWN, 37,000 miles, immaculate, phone 384-2873.

1973 MGB, VERY GOOD CONDItion, low mileage. A bargain at $2995. 384-1747.

'72 DATSUN 240Z, SILVER GREY, 39,000 miles, automatic, $3200. 642-5843.

1972 TRIUMPH SPITFIRE, brown, radials, asking $2,500. Phone 595-0830 after 6.

1973 914 PORSCHE, 23,000 ORIGInal miles. $6500. 478-2684.

70 ALPINE GT, NEEDS MINOR work. Best offer. 384-5710.

154 TRUCKS, BUSES and VANS

ONE OWNER, 1972 FORD F250 sports custom, Camper special $6,000 miles. Like new. Accessories: Sportsman canopy, extra field tank, power steering, power disc brakes, automatic two-tone paint, 8100 G.V.W. Excellent condition. Must see to appreciate. $4,500 or best offer. 385-2141.

Mags, big boots, enclosed bed, fully shagged, sand screened windows, 1963 Econo Van, 6 standard, black mauve, white, piping, good runner. Best offer and-or small car trade. Shawnigan Lake 743-4036.

74 VOLKSWAGEN 7-PASSENGER window van. Good condition. Radial tires. AM-FM radio, dual carburetor for added power. Car lot price, $4900, my price, $4200 because must sell soon. 652-1304, 386-6290 or 479-8362.

BEST CUSTOM TRUCK IN TOWN
'55 Chev ½-ton pickup, 455 Olds turbo-hydro and full drive train, custom canopy made in U.S.A. and many extras. Driven by a little old man on Sundays only. 479-7505.

1969 VOLKSWAGEN VAN, EUROpean custom built, fully camperized, rebuilt engine, new brakes, asking $3500, or best offer. Must be sold this weekend. 598-6408.

MUST SELL. 1968 DODGE VAN. Customized. 318 automatic. Four mags with new tires. 2 studded snow tires. Tape deck. Tested 'til May '77. Excellent condition. $2395. 382-0172.

1975 FORD F100, 4 WHEEL drive, 360 V8, 4 speed, canopy, fuel tanks, power steering, power brakes, 8,000 miles. Immaculate. $5400. or best offer. 382-8613.

'72 CHEVROLET BLAZER, 4X4, excellent condition, 5 highway tires on rims, 4 bush tires on rims, 4 snow tires. Lots of extras, 56,000 miles. $5,000. 382-3947.

1969 FORD ½ TON, WIDE-SIDE box, 6 cylinder, 3 speed standard, 41,000 miles. No rust, in good condition, 9 a.m. to 5 p.m., Duncan, 748-2921.

1969 GMC ½-TON PICKUP, P.S., automatic, 30,000 miles, Vanguard camper, $3,850. 383-6924.

'75 TOYOTA LAND CRUISER, low mileage. Warn hubs, AM radio, $5,800. 592-2962.

1975 CUSTOM F-350 HEAVY duty van, 14', 10,500 miles with roll up door. 477-1485.

1966 MERCURY HALF TON, good shape, offers. 642-3958.

65 FORD VAN, RUNNING CONDItion, $250. 477-2296.

1970 FORD 700, 900 RUBBER, 3 and 2. 477-7426.

74 GMC SIERRA, CANOPY, IMmaculate, $4900. 592-9072.

154 TRUCKS, BUSES and VANS

ENSIGN
Dodge TRUCKS
AND RECREATION VEHICLE CENTRE
QUADRA AT CALEDONIA

GOOD NEWS!
From Your
DODGE TRUCK SPECIALISTS

FACTORY FRESH
1976
Dodge Tradesman Vans, Sportman Wagons, and Pick-Up Trucks
ARRIVING DAILY

QUALITY USED TRUCKS
65 Fargo Pick-up with camper
73 Datsun Pick-up
74 Dodge Van
74 Dodge ¾-ton Pick-up
74 Ford Super Van
74 Mazda Pick-up
75 Dodge ½-ton Pick-up
75 Dodge Power Wagon
75 Dodge Van

72 FARGO CAMPER SPECIAL
Complete with 11 ft. Caveman self-contained Camper

75 JEEP CJ5 — 4X4
6 cyl. engine, 4 speed trans, warn locking hubs, steel cab, radio.

NO DOWN PAYMENT
100% BANK FINANCE O.A.C.

SEE THE TRUCK SPECIALISTS AT
ENSIGN
DODGE TRUCK CENTRE
QUADRA at CALEDONIA
386-2411
Ask for Truck Sales
Dealer Licence Number D-495B

1969 FORD F100, 360, 3 SPEED, with Ford fibreglass canopy, dual tanks, immaculate condition. 36,000 original miles. $2800. 595-7178.

'71 VOLKSWAGEN CAMPER van. New engine, two new tires, well maintained. Asking $3800. 595-4615.

'62 FORD ½ OVERLOADS, NEW brakes, tires, good running order, extra tank. $750. 477-5510.

1952 DODGE POWER WAGON pick-up 4x4. P.T.O. Winch, pivot frame, plus more. $1,500. 385-2134.

66 CHEVY VAN PARTLY CAMperized, needs work. Offers. 595-6468.

1951 CHEV. CAR CHANGED into a truck. Running good. Tested. $150. 2709 Wale Rd., 478-0517.

1967 GMC HANDY VAN, REFRIGerated, as is, needs work, $1200. 592-6992.

1974 GMC 4X4. EXCELLENT condition, must sell 746-6047 after 5.

MUST SELL 64 ECONOLINE panelled and carpeted, offers on $800. 656-5458.

1965 CHEV. VAN, BODY EXcellent condition. Needs ring job. $500 o.b.o. 743-5154 Mill Bay.

'65 CHEV VAN, NEW PAINT AND tires, cragars, custom interior. 598-6044.

HALF-TON CHEV PICKUP, good condition. Offers. 1643 Haultain.

'64 FORD ECONOLINE, VERY good mechanical condition. Body and paint good. $650. 382-4128.

JEEP 4-WHEEL DRIVE, 350, 3 speed, over-drive. $4,200. or nearest offer. 385-5808, after 6 p.m.

63 MERC ¾-TON PICK UP, 8 cylinder, with camper, $1200. 656-4712.

69 FORD ¾ TON, 360, 4 SPEED. Asking $1600. 385-0762, between 10 a.m. & p.m.

MUST SELL 1969 VW WINDOW Van, new engine, runs well, $1395. 477-6708

154 TRUCKS, BUSES and VANS

1964 CHEV HANDY VAN, NEW tires. Good running order. Offers. 382-2843.

FOR SALE, 69 CHEV., TILT CAB, ½ ton, moving van 20' aluminium box, 427, 5-speed, test until January 77 with jobs. $8,000 firm, no triflers please. 479-3576.

78 DODGE 6 SPORTSMAN WINDOW van, automatic, excellent condition, 4 belted summer tires and 2 snow, radio, $4000 or offers. 384-0627.

1966 GMC SCHOOL BUS, BODY, engine and tires in good order. Suitable for camper, or moving van. $1000 or offers. 642-5335.

76XLT 250 SUPERCAB V8, 4 speed, P.S., P.B., rear seats, 1000 miles. $7,600. Munro Motors. D11100. 748-8760 or 746-7434.

1956 CHEV VAN 6 STANDARD, bed and carpets, runs well. Nice shape. Reliable. Price negotiable 384-7095 between 5 and 8 p.m.

1965 FORD 950 TANDEM, V-6 Cumin diesel, cab and chassis, $2500, offers, or trade. 384-9624 after 6 p.m.

1971 VW VAN WITH 5 MONTH full warranty. Radial tires, excellent condition, must sell, offers. 383-5790.

USED TRUCKS
Half-ton pickups to tandems
GEORGE ENG TRUCK SALES
2810A Rock Bay Ave. 385-3054

4x4
'74 GMC ¾-ton, 350 V-8 motor, power brakes, 4 speed. 479-2511 or 479-8866 or 382-8447.

73 MAZDA PICK-UP, TOP CONDITION, custom camper, boat rack (and boat if wanted) radio, mirrors, asking $2800. 477-3201.

1970 GMC ½-TON PICKUP. Rebuilt 350 motor and transmission, new brakes with electric brake hook up. $2,000. After 9 477-8563.

'75 FORD 4X4 F100, 360, 4-SPEED, aluminum canopy, dual tanks, offers to $5,400. 595-6790.

HUNTER'S SPECIAL
1967 Landrover Stationwagon, needs work. $1,900. 382-9847.

'66 CHEV, 4X4, ¾-TON PICKUP, P.T.O. winch, canopy, 350 V-8, $2,600 or offers. 479-2977.

1965 MERCURY ECONOLINE van, completely camperized, well maintained, offers. 383-6139.

1974 TOYOTA LAND CRUISER, $5,200 or best offer. 642-3290.

1967 ¾-TON 4X4 INTERNATIONAL, crew cab pickup. 385-1532.

'75 FORD F250 4X4, $5700 OR best offer. 642-3290.

1963 FORD ½ TON, HOME MADE flat deck, offers. 386-3897.

158 TIRES

MICHELIN "X" Radial Tires
All Sizes Available
AT
D & D TIRE
1620 Blanshard
382-7283

FIRESTONE TRUCK TIRES, 700x17 with tubes, new condition. 479-7574.

TWO G78-15 SNOW TIRES, NEW last winter. $45. 592-1383.

160 PARTS, ACCESSORIES

OPEN NOW
Come and see Victoria's largest stock of hi-performance auto accessories and parts.
Mon.-Fri. 9-9, Sat. til 5
D. G. AUTO
3244 Douglas 382-4812

NEW CRAGARS FOR SALE. TWO 14x8, all deep dish, all still in boxes, caps and lugs included. Accel super coil, almost new $25. Consul with gauges, $25. Two G-50 x 13 white letter tires, almost new, $100 pair. 9470 Lochside Drive, Sidney, 656-3441.

ARE YOUR TRUCK SPRINGS ADEQUATE?
We sell and install DENDOFF overload springs for all Trucks including Imports. Phone 384-0213. LOGAN'S R.V. SERVICE CENTRE 650 Burnside East near Douglas.

CORVETTE 327, COMPLETELY rebuilt headers, clutch, carb, etc. Muntzy M22 trans. and vertical gate shifter. 64 Chev Biscayne body, good shape, for parts. Phone between 9 and 12 noon, and 11 to in the morning, 382-1446.

'69 TORINO, COBRA MODEL, V-8, 4-speed, whole or part, $800. '66 Beaumont S.D., no engine or transmission, offers. '69 Swinger, front fenders, 340 hood, grill, bumper, complete. 479-3758.

CHROME SIX PACK WITH MANIfold, linkage and braided steel gas lines for small block Chev. Truck trans., clutch and bell housing for same. 64 Chev. sation wagon for parts. 652-2341 or 384-4652.

50 MERC REAR-END. FITS early Ford. New parts throughout. General Grabber G70-14 on Chev Calchrome mags. Miscellaneous tires for Chev or MGB. 477-6357.

RADIATOR REPAIRS, FAST TOP quality repairs at Maurice's Auto Body, 427 Bella St., phone 386-3381 Located behind the Burnside Pay and Save Gas Station.

Used Volkswagen Parts
Over 1 acre of VWs being dismantled. Call B.C. Auto Wrecking Ltd. 652-1181.

VICTORIA 4-WHEEL DRIVE
FREE WHEELING HUBS for any make of 4-wheel drive. D-13531
597 Hillside at Rock Bay 386-6511

1967 SUNBEAM MINX FOR parts, excellent engine; 1964 Triumph Herald, for parts. 386-3750.

FOUR ET UNILUG MAGS, 2 ON general Grabbers, 7½"; 2 on Thermoquad carburetor for 350. Sizzlers, 6½". Plus one Carter 478-0120.

28' 5TH WHEEL TRIPLE AXLE car hauler, ideal trailer for many purposes, $3,500. 478-9571 or 478-4898.

66 VOLKSWAGEN, 58 BODY, RAdials, as is, $300. Two 14 x 7 Cragars, Dodge, Ford, AMC, complete $125. 382-8443.

350 LT—1 PARTS
Block, pistons, rods, cam, lifters, worth over $900. Sacrifice, $375 or trade for ? 386-0384.

FREE
62 MINI body and parts, unassembled, no engine. 592-4349.

BUCKET SEATS, $50 REAR END, '69 Plymouth Satellite. 743-9858, 386-9626.

EDELBROCK TORKER MANIfold for 400 cubic inch Pontiac. $100. 652-2231.

COLLECTOR'S ITEM, ZEPHYR station wagon, can be fixed or for parts. 477-0239.

1960 CONSUL, RUNS WELL, FOR parts. Swap for what have you or sell. 479-3689 after 6.

DODGE 3:9.1 GEARS, $85; ALSO 273-360 crane cam with lifters $100. 652-1656.

EARLY CORVETTE PARTS, body, frame, chrome, windshield. 385-4945.

1965 TOYOTA CROWN WAGON, not running, make me an offer. 598-4027 after 5 p.m.

WANTED: FRONT END SHEET metal for '65 Acadian. 656-6463, ask for Mike.

AUSTIN 1100 PARTS, BODY good, no rust, dents, TR6 tow bar, and carbs. 477-3668.

AUSTIN 1800 ENGINE, WITH knock. Transmission good. Offers. 595-5217.

TWO GM BUCKET SEATS, EXcellent condition, $75. 479-2966, after 4 p.m.

63 FALCON FOR PARTS WITH 1970 Maverick engine. Phone 383-2458, anytime.

FOR SALE MGB HARD TOP, Rebuilt Chevy II 4 cylinder motor. 656-5160.

WRECKING 66 MORRIS 1100 good engine and trans. Phone 383-1628, 478-5059.

CANOPY FOR TOYOTA LONG box, aluminum siding, locking rear door, $300, 598-2317.

160 PARTS, ACCESSORIES

1 SET E-T MAG WHEELS, 13", 4 holes complete with tires. Asking $275. 478-6580.

CANOPY FOR HALF TON TOYOta or Datsun, etc. (standard box) Like new $250. 478-6158.

RECONDITIONED HEAD FOR Vauxhall Viva, large (Red) motor. Phone 477-9635.

59 INTERNATIONAL 3 SPEED transmission, good condition. 642-4403.

62 MG MIDGET FOR PARTS
477-8259

66 COOPER 1000 PARTS, BODY, motor, etc. 739 Kangaroo. 478-1150.

2 MAG WHEELS FOR 67 FORD 520. 592-6306.

WANTED FOR DESOTO SEDAN, 1956 master cylinder. 598-3565.

BROPHY CAMPER JACKS AND box top, for Mazda truck. 385-0953.

'64 CHEV 6 CYLINDER 4-DOOR, 3-speed standard, 478-7323.

2-E78-14 SUMMER TREADS, roof rack. 382-9847

162 AUTO REPAIRS, SERVICE and TOWING

PETER'S metric shop
All foreign car repairs and service.
Specialist in
BMW, MERCEDES AND VW
628 Dupplin 383-2332

164 AUTO BODY WORK AND PAINTING

AUTO BODY
Auto body and paint repairs, $13.50 per hour. 592-9289.

166 CARS AND TRUCKS WANTED

$$ WE BUY $$
—CARS
—TRUCKS
—MOTOR HOMES
—MOTORCYCLES
We Trade Down
FAST CASH
DePape Motors Ltd.
760 Johnson 384-8035

TOP DOLLAR
PAID FOR GOOD CLEAN USED CARS
Peter Pollen Ford Ltd.
1060 YATES 384-1144

CASH
We will buy your car for cash. G.C.M. Motors Ltd., 786 Goldstream Ave., 478-3242. D-7197.

VICTORIA AUTO BROKERS
TOP DOLLAR FOR YOUR CAR
1805 Blanshard 386-3721

SHELBOURNE AUTO MART
1640 Cedar Hill X Rd. 477-9166
We Buy Cars—Instant Cash

PLIMLEY
1010 Yates Street 382-9121
Good used cars wanted for cash

WANTED: 1950-1952 AUSTIN A40 Phone 598-1195.

168 CAMPERS, TRAILERS and MOTOR HOMES

DOMINION MOTORS
HOME OF
LAYTON — HOLIDAIRE TRAILERS
GALAXIE CAMPERS and CANOPIES
CHINOOK MOTORHOMES
NEW TRADES
64 13 ft. ESTAVILLA trailer, toilet, ice box, furnace, 3-burner stove, very clean. ONLY $995
74 LEISURECRAFT hardtop tent trailer, sleeps six. $995
74 TRAVELMATE Import Camper, fridge, furnace, stove. $2195
ONLY A FEW
Air Conditioners
IDEAL FOR MOBILE HOMES
LEFT
At the SPECIAL PRICE $495
PARTS, ACCESSORIES REPAIRS
HOURS OPEN
MON. to SAT. 8 A.M. to 5 P.M.
We Specialize in I.C.B.C. Autoplan
Campers and Trailers
1703 BLANSHARD ST.
(Across from Hudson's Bay parking lot) Victoria, B.C., 385-5012
Dealer Licence Number D-5536

GOOD NEWS IS COMING FROM THE VICTORIA RV CENTRE
1080 GOLDSTREAM AVE.
478-8377

TRAV-L-MATE CAMPERS
For Import Trucks
HORWOOD MAZDA
Exclusive Dealers
385-1451

OKANAGAN
CAMPER SALE NOW ON
Repairs (Incl. ICBC)
Parts — Van Accessories
Now Open Thurs. Fri. till 9 P.M.
PHONE 384-0213 anytime
LOGAN'S R.V. SERVICE CENTRE
650 Burnside Rd. E. near Douglas

FOR RENT 13' TRAVEL TRAILer, sleeps 4, self contained. $60. per week. 478-5829

1969 GMC ½ TON PICK-UP, P.S. automatic, 30,000 miles, Vanguard camper, $2850. 383-6924.

1969 9½' VANGUARD CAMPER, fully equipped, immaculate condition. 382-1819.

16' NOMAD TRAILER, SELFcontained, equalizer hitch and sway bar, good condition, 595-3572.

19' TRAILER, FULLY SELF-CONtained. Best offer over $2,000. Phone 477-5330.

14' HOME-MADE HOLIDAY trailer. $450. 478-6937.

UTILITY TRAILER MADE OF 8' truck box. 386-9652.

SEVERAL 8' CANOPIES FOR sale, phone 384-0727.

'69 CHEV. ¾ TON AND 11' SELFcontained camper. 592-6976.

BOLER, EXCELLENT CONDItion, with extras. 592-6480.

TENT TRAILER FOR RENT. 386-7375.

8' VANGUARD CAMPERETTE, $800. 477-1485.

168 CAMPERS, TRAILERS and MOTOR HOMES

S. J. PEDEN LTD.
VANGUARD SALE
BUY A POPULAR VANGUARD NOW—AND SAVE!!
PARTS AND ACCESSORIES
WE SELL AND INSTALL
Van Tops
PROFILED ALUMINUM
Rentals
S. J. PEDEN LTD.
2855 Quesnel St.
D-13432
386-3464

COASTLINE TRAILER CENTRE
1621 Island Hwy. 478-0933
(Across from Colwood Farmers Market)
QUALITY and VALUE
TRAVELAIRE, RUSTLER PROWLER
TRAVELMATE, JAMBOREE MOTORHOMES
VICTORIA'S HOLIDAY MAKERS
HOURS
WEEKDAYS 10 'til 9 P.M.
SUNDAYS 1-5 P.M.
D-13710

BOB'S
MOBILE HOMES LTD.
25 Crease 386 3623
DL 00414A
1977 HERE NOW
1960 NOMAD with shower, dual holding tanks, two-way fridge, heater, power convertor. All this for $4395
GREAT PRICES
On all 1976 stock TO CLEAR
PROPANE SERVICE
PARTS — ACCESSORIES
386-3623

FENNELL'S TRAILER SUPPLIES LTD.
Parts — Propane — Repairs
CANOPIES
PARKLANE tent trailers
2 styles of VAN TOPS
Custom Building and Van Conversions
6459 Patricia Bay Hwy.
652-3941
OPEN 7 DAYS A WEEK

HOME, SWEET (Motor) HOME
A BEAUTIFUL 25' 1970 SCAMPER MOTOR HOME. Sleeps 6. Fully equipped including air condition. Bargain at $12,500. D-00908A.
BILL CARTER CARS LTD.
2538 Government 385-1716

NEW CONCEPT, NEW PROJECT. Group ownership of deluxe R.V. park in Shawnigan Lake. Guarantee yourself a good parking spot and good companionship. Limit to 50. More details available from DAVE HARDING, D. F. Hanley Agencies Ltd. 385-7761 24 hrs. or 477-0939 Res.

ARE YOUR TRUCK SPRINGS ADEQUATE?
We sell and install DENDOFF overload springs for all Trucks including Imports. Phone 384-0213. LOGAN'S R.V. SERVICE CENTRE, 650 Burnside East near Douglas.

THE ULTIMATE CAMPER
Vintage touring bus completely converted to motor home. Fully equipped and carpeted throughout. 8 tons of touring comfort. Mechanically perfect. Meticulously restored and lovingly well kept. Trades accepted. A must to view. 2896 Inez Drive.

23' TRAVEL TRAILER, 8 YEARS old, 100% self-contained with stove, oven, fridge, shower, etc., in very good condition, could be used to live in year round. A steal at only $3,500. 478-0862 (evenings) for further information.

1 TON CHEV. MOTOR HOME, gas fridge, 4-burner stove and light, stainless steel sink, 110 volt light and plug-in, 6 volt light, 18 gallon water tank and pump, lots of storage and counter space, sleeps 4 comfortably. 478-3407.

16' DELUXE CARDINAL, 110 volt, 12 volt. Sleeps 5. Self-contained toilet, Propane stove. Oven, 15 gallon fresh water tank. Awning. Only used 8 weeks. $3995. Private. 656-4949.

FORCED AIR PROPANE FURnace, 19,000 BTUs, 110 or 12 volts, suitable trailer or motorhome, $100. Magnus 12-chord organ, $30. Trailer 33, 3430 Seymour.

BUS CAMPER
Moving to townhouse must sell, fully equipped, excellent shape, $5000 firm. 479-8789. 1590 Burnside West.

1973 MAZDA WITH 1974 TIMberland Camper. Both in excellent condition. Will sell camper separately. Best offer. 388-6362.

14' TRAILER, STOVE, FRIDGE, sink and heater. Sleeps 4, very good condition. $950 or best offer. 479-8996.

1975 HOLIDAIRE TRAILER, 16' many extras, sleeps 6, 3000 lb. equalizer hitch. $3700 or best offer. 478-0939.

20' CORSAIR TRAVEL TRAILER fully self-contained. Reasonable offer. 478-1128.

74 VOLKSWAGEN WESTFALIA camper, fridge and stove, radial tires plus 2 winter, excellent condition. 656-7005.

1975 TITON MOTOR HOME, 11,000 miles, $14,500. Offers considered. 595-0737.

MUST SELL. 1965 CAMPERIZED VW Van, good condition, $1000. 384-3821.

25' MOTOR HOME FOR RENT, completely equipped, bookings from August 23, 479-6612.

1975 GAYCO 20' TRAILER, fully self-contained, $4,200 firm. 477-2026 after 5 p.m.

24' AIRSTREAM, 1968, $6,000 o.b.o. 746-5281, Duncan.

168 CAMPERS, TRAILERS and MOTOR HOMES

IMPALA IS HAVING A SUMMER !SALE!
1976 LIONEL 80
Our best quality, lower priced hardtop c-w stove, sink, 20 lb. propane bottle, ice chest, solid door, insulated roof, vinyl bedends, 12" wheels, spare tire, sleeps 6. Weighs only 990 lbs.
Save $200
Sale price till July 31st
ONLY $1,995
ALSO!
1975 Leisurecraft
Ex Rentals — Hardtop. New price $1395. You save $400. Not many left.
ONLY $995
Trav. Trailers
Cygnet and Road Ranger 14'-24' All Sizes Priced from $3395
Fifth Wheels
Bona Vista — 27' and 31'
Motor Homes
WINNEBAGO BROUGHAM EMPRESS
22'-23'-25'-and 26'
Tremendous election in stock
Insulated Tent Trailer Rentals Now!
Propane Accessories SERVICE
Sani Station
7 Days a Week 656-5504
Pat Bay Hwy. Sidney
D.L. 15802

IMPALA CAMPING WORLD

DOGWOOD TRAILER SALES
PARTS—PROPANE RENTALS
RANDELL TRAILERS AND CAMPERS 478-6841
2630 Deviele Road
Dealer Licence D13587
Highway 4 at Millstream Rd.

74 LIONEL 85 HARD TOP TENT trailer. Used 2 seasons. 3 way fridge, furnace, sink and 2 burner stove, double propane tank. City water hook-up, 12 volts to 110 converter. 25' retractable cord. 1976 leveling jacks. 3rd wheel jack on hitch. $2,400 or offers. 656-4237.

TILLICUM FURNITURE
2612 SOOKE RD.
Now makes camper, trailer and boat cushions. Any size or shape. Full selection of materials available. Free estimates. 478-0522.

'59 GMC 27' PROFESSIONALLY converted bus, new 6 cylinder motor, tires, brakes, roof rack, new paint. Must be seen to be appreciated. $6800 or neatest offer 386-0692.

17' TRAVEL LINER TRAILER, stove, fridge and toilet, lovely condition, $2700 or nearest offer. 7193 Hagan Road, corner of Verdier, Brentwood Bay.

'61 INTERNATIONAL 4X4 ⅞ TON pickup, 25,000 miles. '63 11½' deluxe camper, new interior, propane stove and furnace. 384-5339 or 382-3532.

1972 VW CAMPER, ROOF RACK, radials, radio, fridge, sink, 4-speed. Excellent condition, $3590 or offers. Call 477-6911, local 4790, daytime; 479-7663, evenings.

1969 TRAVEL TRAILER, 19' TANdem, and Pontiac wagon, package deal includes air shocks, electric brakes, and equalizer, 9-1 p.m. Sat. Sun. Mon. 1893 Neil City.

1975 VW CAMPER, FULL FIBreglass top, custom teak finished interior, full propane, water system, many extras too numerous to mention. Asking $8,500. 384-5388.

1968 CHEV.-STEP VAN, 23', 327 4-speed, duals, ideal for motorhome conversion, $2,500. Chemainus, 246-9308.

WANTED: LOVING FAMILY TO adopt prized H.T. tent trailer. All fibreglass, crank-up model. Sleeps 4. Extras. $700. Phone 477-4602.

O.K. CAMPER FOR IMPORT truck. Excellent shape. 386-3841 days, and 652-3501 after 6 p.m. Ask for Warren. $1,600.

USED AND NEW MOTOR homes. 19' Fleury, steel frames. Jackson's, 974 Goldstream. D.L. 00044A.

FOR RENT 21' MINI MOtorhome. Available August 8 to 15, Sept. 6 on. 477-5015, Sunday to Friday.

WINNEBAGO FOR RENT, fridge, stove, etc., sleeps 6, completely equipped. Phone after 6. 384-3226.

'74 CHEV. CREW CAB 1-TON beauty with '75 10' AMF self-contained camper deluxe. $8,500. Offers. 479-7994.

SNO-BIRD RECREATIONS LTD.
1621 Island Hwy. 478-3426
Campers—Trailers—Van Inserts

8' OVERHEAD GALEX CAMPER completely refinished $1750. 18' canopy $175. 656-5247.

BRENTWOOD HARDTOP TENT trailer, waterproof, excellent condition, $600 or offers. 384-4942.

11½ FT. CAMPER-WEEKENDER, self-contained with hydraulic jack and 3-way fridge. 479-5286.

FOR SALE. 22' WINNEBAGO, mint condition, 16,000 miles, sleeps 6. All extras. 652-2872.

SOFT-TOP TENT TRAILER, sleeps 4-5, mattress and new spare. 388-9086.

1974 19½ FT. KUSTOM KOACH. Mint condition, plus extras. 1270 Rockcrest. 386-0640.

13 FT. ESTAVILLA TRAILER, very good condition. Many extras. Offers. 479-4880.

BOLER TRAILER, SLEEPS 4, fully equipped, fridge, stove, sink and heater. 595-8568 or 384-1179.

16' 1971 KIT TRAILER, SLEEPS 6, excellent condition, $2,300 384-9096.

11-FOOT CAMPER, PROPANE fridge, stove, oven, Monomatic toilet, jacks. $2795. 478-6834.

CAMPER—LITTLE DIPPER, 8' fully equipped, fridge, stove, sink and heater. 595-8568 or 384-1179.

1975 25' TERRY, NEW, $8,300, sell for $6,500 or trade for land. 112-743-2493.

1976 PROWLER 31' TRAVEL trailer, like new, fully equipped. Asking price $7950. 592-7239.

TENT TRAILER, HARDTOP, sleeps 3, good condition. Offers, $225. 384-5291.

PLYWOOD CANOPY FOR IMport truck, windows, panelled, light, $100. 477-3380.

35' HOLIDAY RAMBLER, PARK model trailer, slide-out living room. Offers. 974 Goldstream.

1968 HARDTOP TRAILER, sleeps 6, hardly used, $700. 383-0747.

1972 BUCCANEER CAMPER FOR import truck, good condition, $1000. 478-3536.

15' TRAILER BASE, ELECTRIC brakes, $100. 384-7719.

25' 5TH WHEEL TRAVEL TRAILer. $5700. 815 Queens.

'71 FORD 4X4, 8' CAMPER, many extras, 382-7522, 477-0339.

69 FORD 360 — 4 SPEED, 8'6" camper, with jacks, $2700. 479-2846.

NEW STANDARD 8' CANOPY Must sell. 478-1209.

HEAVY DUTY UTILITY TRAILer, $175. 479-1488.

1970 TRULINE- SOFT-TOP TENT trailer. Sleeps 4. 385-4577. $200.

1959 VW WINDOW VAN, IMMACulate condition, $2300. 595-6503.

169 MOBILE HOMES AND PARKS

12X66 3-BEDROOM, FURNISHED, major appliances included, large patio, double parking with utility shed, set up in park. $19,800. 478-6204 after 6.

169 MOBILE HOMES AND PARKS

hv Happy Valley HOMES LTD.
Factory Built Housing at its Finest
WANTED
10 families who would like to own their own home; who would like room to move around in a country-like setting; and who would like to be only half an hours drive from Victoria. If this sounds like you, give us a call. Phone 478-8303 and ask for Brian or John.
P.S.
We also have many used homes on location starting as low as $6900.
We are open 7 days a week. Monday to Sat. 9 a.m. till 7 p.m. Sunday 12 til 6 p.m.
2681 SOOKE RD.
478-8303
MEMBER
WESTERN MOBILE HOME DEALERS' ASSOCIATION
D.L. 00832-A

NEWSTEAD HOMES LTD.
A VERY SPECIAL SETTING "BY THE SEA"
LIKE NEW 12x58 2-Bedroom MODULINE, Children Welcome.
—1248 SQ. FT. of gracious family living in this 1975 3-bedroom MODULINE home. You must see the view to appreciate it all.
—LANGFORD LIVING—3, 12 wide 2 and 3 bedroom mobiles. Adult and family parks.
100% FINANCING O.A.C.
386-8871
(24 HOURS)
Newstead Mobile Homes Ltd.
DL-00364A

TRIANGLE HOMES LTD.
BENDIX and MANCO
2435 Trans Can. Hwy.
478-1774, D-01055A
Mon.-Sat., 9-6 P.M.
COME AND SEE THE BIG ONE
1536 sq. ft. of luxury living. 3 bedrooms, family room, formal dining room, living room, utility room, 2 full bathrooms, drapes, rugs, fridge, stove, dishwasher, gutter package. Lap siding. Total price $32,800.
Robinhood Sales & Service
2714 Sooke Rd.
478-9912, 478-9517
D.L. 00422A

"HIDDEN VALLEY." The finest in mobilehome living. Look at all the rest first and then come and see "HIDDEN VALLEY." View our quality homes and beautiful sites. You'll choose a home in "HIDDEN VALLEY" because you get more for your money than anywhere else. Exclusive sales agents—
ADMIRAL HOMES LTD.
2500 Florence Lake Rd. 478-6434
(MCD—01342A)

GOLDSTREAM MOBILE HOMES LTD.
PARAMOUNT PREMIER MONARCH AND PARKWOOD
Modern park space available with all purchases
2994 Jacklin
478-1751 478-8391
Dealer Licence No. 01280A
OPEN TO 5:30

12'X48' — '71 SQUIRE, 2 BEDroom, covered carport, garden shed, skirted, landscaped with garden, fridge, stove and drapes included. Located in adult park in Langford. $11,900. 478-5607 after 5 on weekdays, and anytime weekends.

ESQUIMALT, OFF CRAIGflower, 12x60', 2-bedroom, fully furnished, like new. No. 16A, Glen Manor Park. Purchase price includes 1 years rent. Price $21,500. Call immediately, 478-2642 or 478-6288. Many extras. 100% financing.

1975 NEONEX 12X68', TWO BEDroom, skirted, stonework, large patio, 4 appliances, drapes, all immaculate condition. Situated on rented mobile park in Sooke, view of sea and mountains. $19,500. 595-3372, evenings.

2½-YEAR-OLD 60X12 2-BEDROOM Imperial mobile home in Hidden Valley Park on Florence Lake Road. Fully skirted with large covered sundeck and carport attached. Asking $19,500. For further details call 478-3171.

12X60 LAMPLIGHTER 1 YEAR old, 2 bedroom. Additions 12x18 family room, 12x24 patio. Stove, fridge, washer and dryer. Large metal shed, landscaped, large lot. Near Spectacle Lake. Phone collect 743-2319.

MUST SELL: BRAND NEW, DOUble wide Bendix mobile home. As big as a house. Completely furnished, and all set up in a convenient trailer park. Priced at cost, $22,700. 384-1565 or 478-8510.

'72 PYRAMID 48X12, 2 BEDrooms, plus finished addition. Partially furnished includes queen sized waterbed. Situated in small, adult lake-side park. $15,500. 478-0155, after 5:30 p.m.

MOBILE HOME SPACES. AVAILable for your new and used home purchase. Rent starts as low as $75 per month. Phone 478-6288 or write Box 4102, Victoria, B.C.

68X12 3 BEDROOM FULLY FURnished, fireplace, sundeck, near Spectacle Lake. Family Mobile Homes. 474-1288 DL-00809.

RENT TO BUY
45x12 2 bedrooms, appliances, carpets and drapes. Family Mobile Homes. 474-1288 DL-00809.

10X55' VILLAGER PATHFINDER in good condition, tool shed and fireplace, included. Pedder Bay. Asking $12,000. 478-5376.

OPEN HOUSE
By Owner, 10:30 a.m.-7 p.m. daily, 109-2500 Florence Lake Road. 2 bedroom, 1974 Chancellor, 12x68.

BUYING OR SELLING
FAMILY MOBILE HOMES
D.L. 00809A 474-1288

MOBILE HOMES — SINGLE AND doubles, in quiet adult park. Near bus, stores. Jackson's, 974 Goldstream. D.L. 000444A.

MANY USED AND NEAR NEW homes on location, ready for immediate occupancy. Family Mobile Homes. 474-1288 DL-00809.

1975 NEONEX TRAILER 12'X68' plus tipout 3 bedrooms furnished or unfurnished. 642-3561.

17' TRAILER SUITABLE FOR temporary living, $550 or best offer. 479-6144.

KUSTOM KOACH 1975, 21'6", extras, like new. 248-9239 Parksville.

2-BEDROOM MOBILE HOME with annex in Langford mobile home park. Phone 478-6841.

MUST SELL, 1974—3 BEDROOM mobile home, set up in ocean view family park. Offers. 642-5042.

12X52 FLEETWOOD FULL length veranda, $13,000. 642-4139 evenings.

HOUSE TRAILER, 35X8, IN good condition. $2,950. 478-6334.

169 MOBILE HOMES AND PARKS

Robinhood
SALES AND SERVICE
EXCLUSIVE LISTINGS
L3129—24x44 3-bdrm home. Exceptional condition. Located approx. 4 mi. from downtown. On bus line. Close to shops, schools. This is a one only, pad rent $59 per month. $27,500

L3038—12x68 2-bdrm home. Situated in small park. Sooke town centre. Porch, sundeck, skirted. Close to all facilities $19,500

L3035 — 12x60 2-bdrm home, located on private lot. Central Langford. 8x16 add a room. Very good condition. Owner leaving province. $15,000

MANY MORE NEW AND USED HOMES TO CHOOSE FROM

DROP IN, THE OLD COFFEE POT'S NEVER OFF

FRANCHISE DEALER FOR HOMCO AND MANCO
2714 SOOKE RD.
478-9912, 478-9517
D.L. 00422A

A FES SELECT MOBILE
HOME SITES AVAILABLE
Close to Duncan
For information write Victoria Press, Box 887.

BY OWNER
Late 1973 12x68 Bendix. 3 bedrooms, on large private fenced lot. On bus line, in Langford. Walking distance of elementary and high school. Wall-to-wall carpeting, lovely panelling, skirted, sundeck, fireplace. $18,000 includes fridge, stove and one year-old Inglis washer and dryer. Full oil tank. Nice neighbors, 478-9791 after 4 p.m.

SET UP ON SPACE, IN TRI-WAY Mobile Home Park, 42x10, mobile home, with attacked sunporch, 1½ bedrooms, new drapes, carpets, patio, grass, small garden. Suitable for 1 person. 384-8791 D-01297A

178 SUMMER RESORTS

GANGES, WATERFRONT, FURnished apartment over antique shop. $300 per month. August and September. 537-2352.

CAMPING TRAILER FOR RENT on beach. Bens Marina, Youbou. By day or week. Phone 745-3409 Youbou.

SMALL LOG CABIN, NEAR Ganges, $200 per month, August and September. 537-2352.

WANTED: CABIN, SHAWNIGAN Lake, August 15th, 1 week. 658-5763.

SHAWNIGAN LAKE, COTTAGE. Available between August 8 and 31st. 598-6656.

185 CONVALESCENT AND REST HOMES

UPSTAIRS ROOM AVAILABLE in family home, care and personal attention, no tobacco and no alcohol. 385-0321.

SEMI-PRIVATE ROOM AVAILable in small rest home. Good meals. 595-1513.

190 ROOM AND BOARD

2 VACANCIES NEAR DOWNtown. Comradly atmosphere, excellent food, employed men only. 382-3560.

PRIVATE ROOM IN FAMILY home for working-girl, easy access to downtown. $45 weekly. 383-5520.

ROOM AND BOARD FOR THE month of August, reasonable. 592-7484.

ROOM AND BOARD EXcellent meals, 595-5411.

193 ROOMS TO RENT

2 GROUND-LEVEL ROOMS, share modern kitchen and bathroom, private entrances. Hot water heating, off-street parking. $100 and $110. Government St. near Buildings, 385-6807 after 5 p.m.

FURNISHED BED-SITTING room, kitchen priviledges, utilities supplied, close to bus and Oak Bay Junction. University student or steady working male only. 595-6212.

QUIET HOME NEAR GENERAL Hospital with kitchen privileges. No drinking, working man only. 383-6506 after 5 p.m. No Sunday calls.

$95-$130, SINGLE ROOM, INcludes utilities, hot plate, bed table, chairs. Vic West area. 384-5605.

REGENCY SHIELD HOTEL, 724 Yates. 385-9275. Housekeeping and sleeping rooms to rent by the day or week, reasonable rates.

ROOMS IN FARM HOUSE ON 2 acres of seclusion in Cordova Bay. Horse and other pets possible. 658-5446 or 658-8459.

LARGE, ATTRACTIVE SUITE IN communal house. Quiet woman preferred. $90 plus utilities. 479-3124, or 479-8846 after 5:00 p.m.

SHARE BATH, KITCHEN AND laundry. Carpeted, close in. $95. 385-0307.

FAIRFIELD AREA, LARGE AND comfortable room, board available. 382-0535.

SLEEPING ROOM FOR RENT. Sidney area. 656-4875.

SINGLE ROOM FOR RENT. 536 Cecilia St. 385-1200.

194 ROOMS WANTED

ROOM AND BOARD WANTED, close to town. Urgent. 478-1159.

197 HOUSEKEEPING ROOMS TO RENT

FURNISHED FRONT SECOND floor, hotplate, refrigerator, sink in hall, bathroom same floor. All tenants elderly, quiet. Prefer lady pensioner. $68 monthly. 1202 Fort St. 384-9556 for appointment to view.

FURNISHED HOUSEKEEPING rooms to rent. Walking distance to University. Shared kitchen, living room and bathroom. Non-smokers. 477-8058.

SUNNY, CARPETED SUITE IN old house, Fairfield. Own cooking facilities. Share bathroom. $140. Employed female or student. 383-1000.

HOUSEKEEPING ROOM, NEWLY redecorated, overlooking Beacon Hill Park. Suitable for working lady. 479-2218.

TWO LOVELY BASEMENT rooms and bath for mature or retired gentleman. Colwood Lake area. 478-1466.

2 HOUSEKEEPING ROOMS, share bath and kitchen, w to w, block from ocean. Available now. 388-4501.

SMALL FURNISHED ROOM, with fridge and hot plate in Rockland area. 383-1301, between noon and 5 p.m.

NEAR FORT - COOK, FURnished, stove, fridge, sink, free cablevision. 384-5920.

BRIGHT LARGE ROOM KITCHenette, Cook-Fort area, middle aged elderly lady only. 384-7474.

ROCKLAND MANOR LUXURY furnished room and kitchenette. After 6 p.m. 598-4044.

2 NICE BASEMENT ROOMS with bath, hot plate. For working 1 adult man. $125 a month. 385-2845.

FURNISHED CLEAN CARPETED room. Fairfield area. Share bath. $105. 595-3293.

FURNISHED PRIVATE ROOM with kitchenette. $66 bi-weekly. 382-5737.

197 HOUSEKEEPING ROOMS TO RENT

FURNISHED, FEMALES ONLY. Available August 1. Cook-Fairfield area. 386-0065.

BY WEEK OR MONTH, HOUSEkeeping room, suit lady. Shelbourne McKenzie area, 477-1654.

BRIGHT CLEAN ROOMS, $94. Fairfield. Share fridge and bath. Clean quiet persons only. 382-7410.

200 APARTMENTS TO RENT UNFURNISHED

FAIRFIELD
Available August 1. 1 bedroom suite. Rent $171.93. Call 385-9676.

OAK BAY JUNCTION
Available September 1st. 1 Bedroom suite. Rent $171.93. Call 595-3350.

OFF PANDORA
Bachelor suite. Rent $149.80. Call 384-5893.

david burr ltd.
655 Fort St. 384-9335

OVER 1000 SQUARE FEET OF luxury. Deluxe 2-bedroom suite with panoramic views of Juan de Fuca straights and Olympic Mountains. Tastefully decorated. Large dining room. Eat-in kitchen with fridge, stove and dishwasher. 1½ bathrooms. Storage locker. Security underground parking included. Lots of visitor parking too. Billiard and hobby room to enjoy. Close to shopping and bus. Available immediately. Southport, 478-7908, evenings.

ONE BEDROOM CORNER UNIT available immediately. Orchard House, 647 Michigan. Wall-to-wall carpeting throughout, stove, refrigerator, heated pool, saunas, whirl pool, cable vision, covered parking all included in rent of $250 month. To view call 382-8231, 2-8 p.m. daily.

TOWNHOUSE
487 Jubilee St., Duncan, B.C. New apartments, 37 luxurious suites within 2 blocks off city centre. Sundeck on roof, games room. Hot water heat, stove, fridge, drapes, w-w, parking. Storage, patio, no pets or children. $185-$265 per month. 746-6071.

DELUXE 2 BEDROOM, CONdominium in South Port — 1000 Esquimalt Rd. Close to shopping and bus. Including games room, under cover, security parking. No pets. 1 child welcome. Immediate occupancy, $365. G. and O. Holdings. 598-1624.

2-BEDROOM 1200 SQ. FT. apartment. Near Stadacona Park. Fireplace, drapes, stove, fridge, washer and dryer. Master bedroom has en-suite bathroom. No children under 16. No pets. $350. a month. 595-0336.

ONE BEDROOM SUITE OVERlooking Beacon Hill Park. Living room with ornamental fireplace, dining room, hot water heating included. Hardwood floors, quiet tenants. $188 with garage, $178 without garage. 386-2642. 642-5315.

SEPTEMBER 1, $198
Roomy, 1 bedroom in modern adult block across Stadacona Park. Has cable, heat, parking controlled entrances, elevator, wall to wall. 598-5862.

18 TO 40 YOUNG ADULTS
$20 rental rebate for 3 months. Wall 2 wall carpeting, drapes, free cable. Bachelors and 1 bedrooms. 10 minutes to downtown. 2136 Ridge Rd. 386-9860, Jerry.

BACHELOR SUITE, 735

200 APARTMENTS TO RENT UNFURNISHED

Harbour Towers

AVAILABLE AUG. 1st.
1 Bedroom Apt.
625 sq. ft. from $250
Phone HARBOUR TOWERS
385-2405

OAK BAY, ONE BLOCK FROM MARINA
Ground floor apartment with large patio. 2 bedrooms, 2 bathrooms and utility room with washer and dryer. Rent $500, lease available. Phone 385-5702 during business hours.

HILLSIDE AREA
Available immediately, a very nice 1 bedroom suite renting for $168.06. Please phone 386-0712 for further details. Adults only, no pets.

BEACON HILL PARK, SEAVIEW. 1 bedroom condominium with carpets, $275 per month. Mrs. Cheung after 6, 477-0790.

1-BEDROOM SUITE AVAILABLE September 1st, walking distance to town. $200 for 1 person, $225 for two. 386-3770.

3 BEDROOMS, 2 LEVEL UNIT. Private entrance, short term. $295. 477-4769.

CORNER 1-BEDROOM, $176; 2-bedroom, $270. September 1st. 382-8817.

GROUND LEVEL SELF-CONTAINED bachelor suite, $160 including utilities. 382-9366 or 383-6020.

TWO BEDROOMS, KITCHEN nicely equipped, all practically new. $250. 383-5823, 507 Simcoe.

1 BEDROOM SUITE FOR RESponsible working person. No bills, no pets. $150. 383-7789.

1 BEDROOM SUITE, PRIVATE entrance, utilities included, $210, phone 382-9619 afternoons.

201 APARTMENTS TO RENT FURNISHED

PENTHOUSE MANOR HOTEL
2930 Washington 388-7818
New ultra modern deluxe bedroom and bachelor apartments. Beautifully furnished. Situated in quiet location overlooking Gorge waterways, close to bus service. Includes color TV, telephone, dishwasher, laundromat, sauna and swirl pool. Maid service. No. pets. Rent by day, week or month.

DAILY — WEEKLY MONTHLY
Adjacent to Inner Harbour and Parliament Buildings. Fully furnished one bedroom suites, color TV, linen, dishes, indoor pool, saunas, coin laundry.
ROYAL SCOT INN
425 QUEBEC ST.
PH. 385-3534

ESQUIMALT — CLOSE IN
Available Aug. 1. 3½ room (1 bedrm.) apartment with 4 pce. bath, fridge, range, cable, laundry, parking, heat and hot water. Some furniture, $176.95. Mature couple, sorry no pets or children. Dickie Agencies Ltd., 919 Fort St., 382-4312.

DELUXE ACCOMMODATION
Furnished one bedroom suites, from Sept. 15 at off season rates, colored TV, indoor pool, sauna, hydro pool, laundry, weekly maid service. No pets, Oxford Tower Inn, 133 Gorge Rd. East. Phone 388-6431.

LARGE BACHELOR SUITE, COMpletely furnished including cable vision, suitable for 2-3 people, $220 per month for double occupancy. $75 week will give a years lease. 384-5122.

COMPLETELY FURNISHED large bachelor apartment. Everything included, weekly $75, monthly, $230. 384-5122.

TOP FLOOR CORNER, OVERlooking park, 2 bedrooms, 1½ baths, swirl pool, sauna, mature adults. 477-8551.

1-BEDROOM SUITES, FULLY furnished including linen and kitchenware. $230. Adults, no pets. 592-9516.

BEDROOM, KITCHEN AND bath. Quiet person, non-smoker. Also new room, furnished, quiet non-smoker, no cooking. 385-6292.

SUBLET WELL FURNISHED one or two bedroom apartment, September-June, ideal location. Adults only, no pets. 382-1078.

SMALL SELF-CONTAINED FURnished suite, no steps. One adult only. $165. Utilities included. References. 385-5305.

BRIGHT, SUNNY 1 BEDROOM suite, walking distance to town, quiet mature working person. 382-0477.

AVAILABLE IMMEDIATELY, sleeping room and kitchen, utilities included. 385-2743.

VIC WEST, SPACIOUS SELFcontained basement suite, suit older man. $101. On bus. 592-2038.

WHY RENT? SEE OUR AD under boats for sale "Houseboat 8x24 Barge" 383-9677, after 8 p.m.

CLEAN, LARGE 2 ROOM SUITE, near Jubilee. Mature lady, 595-2572.

2-BEDROOM FURNISHED SUITE for rent for $225. Available August 1. 383-5951 anytime.

2 BEDROOM, BRIGHT, CHARACter suite, balcony, heated, August 15th, 595-3865.

BEAUTIFULLY FURNISHED 2-bedroom suite, $250 per month including utilities. 477-1455.

COMPLETELY FURNISHED 1-bedroom basement suite. $140. 528 Cecelia, 384-7578.

FURNISHED 2 ROOM BACHElor suite, share bathroom. 383-4082.

FURNISHED BACHELOR SUITE for rent. 385-5021

VIEW ROYAL STUDENT SUITE, $90, includes all utilities. 479-8112.

202 APARTMENT FURNITURE TO RENT

STANDARD FURNITURE
Three Rooms from
$40 per month
Immediate Delivery
382-5111

203 APARTMENTS WANTED

WORKING PEOPLE REQUIRE immediately 2 or 3 bedroom apt. or house, large dining or kitchen area, moderately priced, clean, careful housekeepers, Fernwood, Fairfield, or James Bay area. 383-6293 after 5.

SHAUGHNESSY HOSPITAL EMployee transferred to Victoria Veterans' Hospital requires 1 or 2 bedroom suite within extended walking distance for 1st Sept. Victoria Press Box 873.

RESPONSIBLE WOMAN WITH well behaved small child seeking a clean apartment in quiet area. Fairfield, Beacon Hill preferred. Furnished or unfurnished. 642-3946 or 383-1083.

JAMES BAY, 1 BEDROOM apartment in converted house for September 1 for UVic grad, 32, responsible and quiet. $150-$200 month, references supplied. Phone Judy 383-7846 or 382-3108.

FOR SEPTEMBER 1. SUNNY, 2 bedrooms, Fairfield, Oak Bay. Up to $280 a month. Married couple. One newborn. 598-1575.

PROFESSIONAL MAN WANTS TO rent 1-bedroom character apartment, reasonable rent, $150-$175. 652-5703.

WORKING MOTHER, 1 GIRL 12 yrs. old, wants 2-bedroom unfurnished apartment by Sept. 1st. Phone 383-5473.

JEWELLER WITH 1 CHILD needs decent, quiet, 2-bedroom apt. or duplex, reasonable rent. 592-1737.

ELDERLY LADY WITH CAT wants small unfurnished downstairs apartment. 385-7276 weekends, or after 5 weekdays.

RESPONSIBLE WORKING GIRL and small child require 1 or 2 bedroom apartment. $150 - $190 for Sept. 1 or 15. 477-3840 after 6 p.m.

SEPTEMBER 1ST. LARGE 1-bedroom, quiet couple and cat $200 maximum. 382-7063.

SELF-CONTAINED APARTMENT for retired lady and tiny chihuahua dog. 479-2629.

WANTED: MODERN BASEMENT suite in Gordon Head area. 478-7582 between 5 and 6 p.m.

WATER LOVER, NON-SMOKER, professional woman desires 1 or 2 bedroom apartment, Fairfield, Oak Bay waterfront, fireplace desireable. References 383-7143 (days). 592-7175 (eves.)

QUIET WORKING GIRL WITH spayed cat requires one bedroom suite, preferably in quiet residential area. For September 1. 382-0112 days, 382-7070 evenings. Susan.

COUPLE WANT TO RENT 1-2 bedroom apt., older house. Sept 1st. Reply with details: Ronald Halliday, 106-2666 Upland St., Prince George.

2 RESPONSIBLE WORKING women with 2 clean spayed cats require 2-bedroom apartment centrally located under $250. Call 384-9014 after 5 p.m.

QUIET UNIVERSITY STUDENT with spayed female cat requires reasonably priced suite in quiet, older residential area for Sept. 1. 385-6757 days, 382-7070 evenings.

PROFESSIONAAL COUPLE DEsires sunny 2 bedroom apartment in older house Rockland or Oak Bay for Sept. 1st. No pets or children. 382-7516.

1-BEDROOM, WITH SUNNY kitchen, excellent references, $170. 592-2342 after 5:00.

204 SHARE ACCOMMODATION

WANTED WOMAN 30 TO 40 years, non-smoker and drinker. Must have own car. To share 3 bedroom mobile home. 478-9237 anytime.

TO SHARE EXPENSES AND $280 rent in 2-bedroom duplex; main floor of house with single man 25. 382-5696.

UNFURNISHED ROOM IN VEGEtarian co-op house for non-smoker. Available August 1. $70 per month. 592-0768.

NON-SMOKER TO SHARE 3-BEDroom house, Gordon Head, $125 per month. 477-9372.

PERSON TO SHARE 3-BEDROOM house, between 21 and 25. Call after 6 p.m., 384-1278.

ROOM FOR RENT IN CO-OP house, student preferred, phone 598-7167.

ONE OR TWO PERSONS TO share large 3-bedroom duplex in Fairfield. 386-2039.

206 DUPLEXES TO RENT

AUGUST 1, BRAND NEW DEluxe 3-bedroom home in Shelbourne Mount Doug area, on a bus route. Features include wall-to-wall, large dining area and living room with fireplace, 2 bathrooms, bright kitchen, plenty of cupboard and storage space, 2 sundecks, $375 month. Includes water and laundry facilities. No pets. References. 383-7902 evenings.

SAVE $100 — TENANT TRANSferred. Newer 3-bedroom duplex, Colwood. Deluxe appliances. Delightful patio with pleasant views. Quiet area. $350. Children and pets welcome. Save $100 if rented by Aug. 1st. 384-0912, 592-6625.

ESQUIMALT AREA, 2 BEDROOM duplex, living room with fireplace, wall-to-wall carpet, cablevision, fridge, stove, heat and water included. Yard priviledge, one child welcome. August 1. $290. 383-0287.

COMPACT 2 BEDROOMS, WALLto-wall throughout, fireplace in living room, drive by 952 Inverness and call 595-8306 for appointment. Available August 1.

TWO BEDROOM UPPER DUplex, partially furnished, immediate occupancy, Woodward's area, $250 per month includes heat and water. 382-7685.

JACKLIN ROAD, LOWER, SPAcious 2-bedroom. Happily married, compact family, allow 1 child, fridge stove and heat supplied. No pets, $255. 478-2225 or 478-5260.

OAK BAY BOARDER, SPACIOUS 1-bedroom lower duplex, storage room, all utilities included, $290. 479-1055.

IMMEDIATE, 4-BEDROOMS, 2 bathrooms, modern, large lot. $400. Garden City Property Management, 598-5194.

1-BEDROOM SUITE, UPPER DUplex, heat and water included. One child welcome. $200 per month. 383-2217 anytime. Open 5-7.

NEW 2-BEDROOM DUPLEX with fireplace, W to W, electric heat, full basement. Rent $350. 477-5138.

UPPER SUITE, 2 BEDROOMS, stove, fridge, downtown. Jim Murphy, Canada Trust. 595-5171 or 592-4463.

2 BEDROOM DUPLEX, $300 PER month. Includes hydro and heat, available August 1st. No pets. 384-2772.

1 SIDE SXS DUPLEX, 2 BEDroom, 1 in basement. September 1st. Fairfield-Gonzales. $325. 598-6876 or 598-6197.

SIDNEY, SPACIOUS DUPLEX for responsible couple, no children or pets, $300, available September 1. 656-3991.

Nicely decorated 3 bedroom large kitchen, dining, living rooms, fridge, stove. All utilities supplied. No pets. $395. 6 to 8 p.m. 382-4946.

GORGE AREA, LARGE 2 BEDroom suite. Stove and fridge provided, $250. Call 592-6665.

LANGFORD, NEW 3 BEDROOM side duplex, 2 baths, garage, etc. $400 monthly. 478-3706.

SIDNEY, 2 BEDROOMS, LARGE lot. Child and pet accepted, $275. 656-5108.

2 BEDROOMS UPSTAIRS, VICTOria West, $225 month. By appointment. 386-2648.

SEPT. 1ST. NEAR NEW 2-BEDroom. W-W, full basement. Off Jacklin Road. One child. $305. 478-6941.

NEW UPSTAIRS SUITE, 3 BEDrooms, wall-to-wall, 1400 sq. ft. $67. O'Connell. 479-9126.

2 BEDROOM DUPLEX AVAILable August 1, $300 includes heat, phone 388-6727 after 5 p.m.

FULLY FURNISHED LOW DUplex, 1 bedroom, $250 per month, call 382-3216 after 6.

DELUXE 3 BEDROOM, FRIDGE, stove, wall-to-wall, school August 15th, $345, 479-7634.

4 BEDROOM DUPLEX SUITE, dining room, full basement, drive in garage. $342.75. 388-6383.

ONE BEDROOM, SIDE BY SIDE. James Bay area, $248 per month. 478-2290. August 1.

3 BEDROOM DUPLEX SUITE, full basement, drive in garage. $278.50. 388-6383.

3-BEDROOM DUPLEX, AVAILable Aug. 1, $340 per month. 478-9347, or 385-4611, Roger.

IN LANGFORD, 3-BEDROOM, electric heat, wall-to-wall, fireplace, full basement, $330. 479-6019.

LANGFORD, 3-BEDROOM SIDE, Big Yard, available August 1, $350. 598-1276 or 595-0530.

FURNISHED 2-BEDROOM upper duplex, Fernwood area, $290. 385-4364.

3 BEDROOM, 2 LIVING ROOM duplex. Close to schools, park, downtown. 386-9056.

FURNISHED 2-BEDROOM upper duplex. Fernwood area. $290. 385-4364.

3-BEDROOM SIDE DUPLEX, James Bay, married couple only, $250. 598-4060.

1-BEDROOM, QUIET AREA, $225. No pets. Available August 8. 385-5348 after 6 p.m.

949 INSKIP, 4 BEDROOMS, wall-to-wall, 2 baths, $375. No pets.

210 HOUSES TO RENT UNFURNISHED

AUGUST 1, BRAND NEW DEluxe 3-bedroom home in Shelbourne Mount Doug area, on a bus route. Features include wall-to-wall, large dining area and living room with fireplace, 2 bathrooms, bright kitchen, plenty of cupboard and storage space, 2 sundecks, $375 month. Includes water and laundry facilities. No pets. References. 383-7902 evenings.

AUGUST 1, BRAND NEW DEluxe 3-bedroom home in Shelbourne Mount Doug area, on a bus route. Features include wall-to-wall, large dining area and living room with fireplace, 2 bathrooms, bright kitchen, plenty of cupboard and storage space, 2 sundecks, $375 month. Includes water and laundry facilities. No pets. References. 383-7902 evenings.

AUGUST 1ST — 3 BR BASEMENT garage and rec. room, $375 month. Refs. Reg. No pets. Gorge — 2 BR non-basement, large yard, sep. garage. NO PETS. $275. Sept. 1st — 2 BR side duplex plus finished basement. Dr.-in garage, $325 month. NO PETS. Boorman Investment Co. Ltd., 1111 Government St. 386-7521 or 592-7362.

SMALL 2-BEDROOM BUNGALOW with fireplace and basement. Large lot. Admirals Rd. $250 per month. No pets. 642-5949.

THREE BEDROOM HOME close to Oak Bay Centre, some furniture, vacant. 592-4989.

MODERN HOME NEAR SEARS. 4 bedrooms, or 2 and in-law suite. $400 per month. August 1. 479-2216.

TOWNHOUSES
4061 LARCHWOOD
3 BEDROOMS, 1½ bathrooms, full basement, oil heat, drapes, range, fridge, washer and drier and fireplace. Rents $350 and $375. Manager 477-3481 OR 385-2458
Byron Price and Associates Ltd.

4355 GORDON HEAD RD. $850
Quiet luxury on 1.3 acres of waterfront overlooking Haro Strait and San Juan Islands. 4 bdrms., 3 bathrms., dining rm. with sundeck off family room with fireplace. W-W carpeting, appliances and drapes incl. Avail. immed.
BROWN BROS. on BLANSHARD
385-8771 (anytime)

EXECUTIVE SPACIOUS, 3 BEDroom, full basement character home. Fridge, stove, wall to wall carpeting, drapes. Beautiful parklands. Esquimalt. Executive couple with one or two teenagers. References required. $450, yearly lease. For appointment, 592-9464, 9 a.m. to 2 and 6 to 9 p.m.

BRAND NEW
We have four (4) new homes for rent. Located in Central Saanich close to schools, 3 bedrooms and 1½ bathrooms, immediate occupancy, $495 per month. 6 month lease. Call Chris Grant, 382-2578 after 6 p.m. or 388-6876.

MAIN FLOOR OF NEW 2 BEDroom country home on Malahat Drive. Hot water heat, stove, fridge, washer, dryer, wall-to-wall carpet and drapes throughout. Available September 1. No pets. Call 478-7134.

Lovely 3 bedroom home in Gordon Head with stove, fridge and dishwasher and pool table and fenced yard. $650 per month with option to purchase for one year. Good credit and other references required. Cedric Steele 388-6258 or 592-3842.

DELUXE ROCKLAND TOWNhouse, 3 bedrooms, with option to buy. Will rent for net carrying charges.
R. GEDDES
CENTURY 21 PRINCIPAL PROPERTIES LTD.
477-9514

SIDNEY
3 beds main, 1 bedroom down. 5 year old family home. References MUST be supplied. $425.00 per month.
384-8101 Bill Knowles 656-3779
Knowles Realty Ltd.

SECLUDED GORDON HEAD
Near the sea, immaculate 3 bedrooms ensuite, 2 fireplaces, living room, dining room, rec. room in full basement. Double carport, $475 per month. References please. 477-4860 after 6 p.m.

FURNISHED OR UNFURNISHED. September 1. 3-bedroom home. Living room wall-to-wall, fireplace, family-sized kitchen, large sundeck, large yard, quiet area off Gorge. Suit family. $400, negotiable. 384-2977.

BAY AND COOK AREA
Two storey house. Three bdrms up with two more in bsmt. Dining rm. Living rm with fireplace, 1½ baths. Stove and fridge included. Avail. immediately at $485 per month. 383-8517.

ROCKHEIGHTS
3 bedroom home on quiet cul-de-sac, built in oven, stove and dishwasher, living room drapes, available September 1st. $400. 385-5513.

ESQUIMALT 4 BEDROOMS, 2 bathrooms, large living room with fireplace, carport, stove, fridge and drapes. Quiet and high location with beautiful view. Rent negotiable. Available September 1. 385-4374.

GORGE AREA, 4-BEDROOM character home, 2 fireplaces, rec. room, paved private drive, garage. Damage deposit required. Available September 1. $425 per month. 385-0928.

AVAILABLE AUGUST 1ST, 2-bedroom house, 1 in basement. Large kitchen, fridge, stove. Cedar Hill X Rd. Children welcome. $375 per month. 477-2531 or enquire at Raynor Market.

AVAILABLE SEPTEMBER 1, close to schools, Lakehill district. 3 bedrooms up, 1 down, 1½ bathrooms, fireplace, drive-in garage and rumpus room. $440. 384-1671 after 6 p.m.

SALT SPRING ISLAND, BEACH access and views. Available now. Small 2 bedroom. $195 monthly. Children, pets okay. Phone (112)-537-9228.

4 BEDROOM HOME NEAR JUBIlee, bus and shops, rec room in full basement, separate garage, 1918 Ashgrove Street. $400 month. 592-9665.

CEDAR HILL CROSS. 2-BEDroom home, close to park, school and shopping area. Available August 1. $325, utilities included. 658-5393.

CLOVERDALE, 2 BEDROOMS, basement, oil furnace, large garden with fruit trees. Immediate possession, pets OK. $325 month. 385-6807 after 5 p.m.

VIEW ROYAL, 3 BEDROOM, fridge, stove, washer and dryer hookups, children and pets welcome. Immediate possession, $395, 479-9159 or 592-2801.

SECLUDED ACRE ON MILNER with 2-bedroom home, large bright living room with fireplace. Ideal for small family. Rent $290. Available August 1. 386-6191.

MILL BAY AREA 2-BEDROOM home. $325 per month. Contact Rick 388-2309 8 to 4. After 5 contact 385-6860.

CITY, LARGE 4 BEDROOMS, with basement, $375 per month. Available immediately. Apply 2214 Quadra St. 595-6528 or 384-9092.

3 BEDROOM, CENTRAL LOCAtion, fridge, stove and dryer. $350 per month. Available September 1. 656-6492.

SMALL 2 BEDROOM HOUSE, central location. Fenced yard, no pets, suitable for retired or young couple, $300 plus utilities. 658-8706.

2-BEDROOM HOME IN GOOD condition. Opposite Gorge Park. $380 a month. Mornings only. 477-0011.

AVAILABLE IMMEDIATELY 3-bedroom home, good area. Close to schools and shops. Big yard and garden. $325. 477-9874.

EXECUTIVE, 3-BEDROOM home, featuring fireplace, dining area, fenced yard, off Gorge, $425 479-8921.

3 BEDROOM SPLIT LEVEL home, Gordon Head. Available August 15, close to school, University. $400. 479-2655.

COLWOOD AREA
2-bedroom motel unit. $195 per month includes all utilities. 1621 Old Island Highway.

SALT SPRING COMPLETELY renovated 3-bedroom farm house, beautiful views, $400. 382-7522 or 112-653-4237.

AVAILABLE AUGUST 1ST, large family home on ½ acre, Saanich. 652-3762, after 5 p.m. $450 month.

TILLICUM THEATRE 4 BEDroom townhouse with utilities. $425 per month. Mrs. Cheung after 6, 477-0790.

2 BEDROOM HOUSE IN WOOLCO area. Immediate possession. 388-7818.

CITY, REDECORATED FOUR bedrooms, $300 per month, non-drinkers. 382-8408.

AVAILABLE AUGUST 16, 3-BEDroom house for rent, fireplace. $375. 382-2997 or 386-2955, ext. 42.

OAK BAY, 4 BEDROOM, fenced lot. View 5 to 7 p.m. 1638 Redfern. $400 per month. 595-4756.

2 BEDROOMSS, POSSIBLE THIRD in basement. Near Sears. References required. 595-7235.

CORDOVA PANORAMA. LOVELY 3-4 bedroom home. Sale or rent. 479-7571.

LARGE 2-BEDROOM TOWNhouse, half a block from ocean. Available now. Only $350. 477-7050.

NEW HOUSE 4 BEDROOM, FULL basement, fridge and stove new, phone 383-8719.

AVAILABLE SEPT. 1. 2 BEDrooms, Sidney. $300 a month. 658-8748.

NICE 2-BEDROOM, MAIN floor, fireplace, hardwood floors. Available now, $300. 658-1061.

3-BEDROOMS, 2 LEVEL UNIT. Private entrance, short term. $295. 477-4769.

2-BEDROOM HOUSE, COMpletely decorated, garage, $300. 478-8957, 5:30-6:30 p.m. No pets.

2 LARGE BEDROOMS, UTILIties includeda, Woodward area. Available now. $350. 384-3461.

PORT RENFREW, 3 BEDROOM, carport, work shed, good yard, $200. 112-753-9315.

2 BR MOBILE HOME
478-6841

210 HOUSES TO RENT UNFURNISHED

NEW CHOICE AREA, GORDON Head, close to schools, bus, University, 4 bedrooms, 2½ baths, finished basement. $475. 478-8155 after 5 p.m. Available Sept. 1.

OLDER CHARACTER HOME, 3 bedrooms, living room, dining room, den, large kitchen, full basement, large lot, $450 per month. 385-1212.

LARGE 2 BEDROOM MAIN floor, garage, utilities included, adults preferred, no pets, available September 1st. $275. 477-1485.

2 BEDROOM HOUSE WITH basement, large fenced lot, 1 child considered. No pets. Available August 1. $300 per month. 479-5550.

4 BEDROOM HOUSE FOR RENT, close-in, fenced-in back yard, close to all amenities. $450 per month. 385-6006 or 595-5252. Ask for Ron.

LARGE 2 BEDROOM HOME, OIL heat, full basement, 1852 Chestnut Street, $325 month. 7:30 p.m. August 2 to view.

SMALL SIDNEY 2 BEDROOM house with basement and garage, $300 month. September 1. 656-1744.

HOUSE FOR RENT, $360. BASEment suite for couple, $190. No pets. Phone 384-7671.

THREE BEDROOM HOUSE FOR rent, unfurnished. 388-9643.

OLDER, 3-BEDROOM HOME, newly redecorated. 385-4367.

211 HOUSES TO RENT FURNISHED

VICTORIA — 40 MINUTES
Luxury, new 3-bedroom, 2-bathroom, one level home on beautifully landscaped ½ acre. All modern appliances. Antique furniture. Careful adults only. No pets. Nov. 1-March 1. $400 per month inclusive. Phone 743-5870. Cobble Hill collect or write E. Shaw, R.R. 2, Fisher Road, Cobble Hill.

AUGUST 1. DELUXE FULLY furnished 2-bedroom duplex. Quiet, secluded location, close to town. Responsible non-smoking couple only. No children. No pets. References required. $395. 384-1044.

ROCKHEIGHTS, ESQUIMALT, spacious modern 3 bedroom, available from September 1st for 1 year. $450. References required. 386-1508.

2-BEDROOM PLUS THIRD IN basement. Simpsons-Sears area. Semi furnished. Child and pet OK. $325 a month. 658-5446 or 658-8459.

FOR RENT, YEAR ROUND, 2 bedroom house on Cowichan Lake. 5 minutes from village. 385-7055.

212 HOUSES WANTED TO RENT

GENTLE RETIRED COUPLE in mid-fifties. Abstainers, no pets or children. Man is experienced gardener and handyman. Will take loving care of house in quiet area with covered parking. Character and financial references, not urgent, can move anytime. Less than $300. Please call 386-0679.

CHRISTIAN FAMILY, TWO CHILdren 15-8. Highest references. Require 2-3 bedroom house on long lease. Oak Bay area preferably. Rent approx. $275.00. Minor repairs, tenants responsible. Telephone 592-9243.

URGENT, TEACHER AND HUSband need house or duplex close to Brentwood Elementary, September 1 or earlier. Willing to rent with option to buy if suitable. References available. Please phone 384-6796.

WANTED TO RENT BY SEPtember 1: 2 or 3 bedroom house or character suite, near ocean for 2 quiet, responsible males in late twenties. References. Under $300 per month. 598-6988 or 386-9710.

WANTED BY SEPTEMBER 15TH, small house or cottage within 25 miles of Victoria for responsible working couple. Excellent references, reasonable rent between $150 to $200. 652-3029.

PROFESSIONAL MAN WANTS TO rent 1-bedroom cottage in country setting within 20 minutes of Victoria. Reasonable rent, $150-$175. 652-5703.

2 RESPONSIBLE FEMALES want clean 2-bedroom house with fireplace for September 1. Reasonable rent. 382-9473 after 6 p.m.

MIDDLE AGED COUPLE REquire 2-bedroom house, preferably with basement, around $250. 598-1041 after 5 p.m.

MINISTER AND FAMILY REquire clean, modern 3-bedroom home for September 1st. Saanich-Gordon Head area. 479-8711.

CIVIL ENGINEER WANTS TO rent 2 to 3-bedroom house in Oak Bay. 598-7312.

215 HALLS, WAREHOUSES, STORES and OFFICES TO RENT

SEASPRAY PROPERTIES LTD./ REALT
727 G Johnson St.

NOW LEASING
OFFICE SPACE
BETHANY CT. — $5 sq. ft. deluxe accommodation.
QUADRA CENTRE — The best in town, limited space available.
MCKENZIE — from 450 sq. ft. most attractive rates.
LANGFORD — Fully air-conditioned attractive space located on a strategic corner.
ESQUIMALT — small office, 434 sq. ft.

RETAIL SPACE
FORT ST. — 1000 sq. ft.
HILLSIDE — 1 only, 2300 sq. ft.
ESQUIMALT — 1200 sq. ft. in busy mall.
PRIME DOWNTOWN — 6000 sq. ft.

WAREHOUSE
CECELIA — 6600 sq. ft.
ESQUIMALT — 3000-6000 sq. ft.
BAY ST. — 2000 sq. ft. Dock loading.
For Further Information Contact
386-3124 R. D. LAW 478-9474
386-3124 J. COLWELL 479-4670

CITY CENTRE HERITAGE BUILDING
WE ARE JUST PREPARING RESTORATION INSIDE AND OUT, JOIN IN OUR PLANS NOW TO LEASE THE UPPER FLOOR, APPROXIMATELY 2200 SQ. FT. VERY UNIQUE WITH FIREPLACES AND ADDITIONAL 660 OR 700 SQ. FT. LOFT AREA FOR LOUNGE, FILE STORAGE ETC. YOU MAY HAVE THE SPACE AS IS FOR YOUR OWN IMPROVEMENTS, OR LET US NEGOTIATE FOR THE QUALITY OF LUXURY TO SUIT YOUR TASTE AND REQUIREMENTS. RATES AS LOW AS $3.50 PER SQ. FT. PER ANNUM.
WALLY HELLIESEN
388-5555
B.C. LAND & INSURANCE AGENCY LTD.

Harbour Towers
AVALABLE AUG. 1st.
Prestige Office Space
625 sq. ft. from $400
Phone HARBOUR TOWERS
385-2405

UPSTAIRS, BRAND NEW 1300 SQ. ft. of office space, available immediately. Finish to your own liking. Suitable for professional offices or small business. Prime industrial location, 428 Burnside Rd. East, 386-7222 or 386-1634. Weekends: 479-3388.

FOR RENT
Available immediately, a large fenced blacktopped area with office. Suitable for storage or sales of boats, trailer, vehicles, etc. Details from Mr. Anderson at 382-2721 or 477-4985.

PRESTIGE OFFICE
Suitable for Mortgage Broker, Insurance Agent, Independent Realtor, Small Accountant. Expenses shared. Victoria Press box 882.

215 HALLS, WAREHOUSES, STORES and OFFICES TO RENT

REALSPAN PROPERTIES LTD.
1031 VANCOUVER ST. 388-6454

WE SPECIALIZE IN LEASING
RETAIL—Pandora 7200 sq. ft.
RETAIL—Quadra 800 sq. ft.
RETAIL—Government 2600 sq. ft.
RETAIL—Douglas 2200 sq. ft.
RETAIL—Burnside 2200 sq. ft.
OFFICE—Hillside to suit
OFFICE—Fort to suit
OFFICE—Burnside to suit
OFFICE—Douglas to suit
OFFICE—Cadboro Bay 1400 sq. ft.
WHSE—Hillside 3200 sq. ft.
WHSE—N. Douglas 6500 sq. ft.
If none of the above satisfy your requirements, our other listings may.
R. I. MURPHY
B. H. DOVEY
388-6454

T. L. Mann and Associates Ltd.
PRIME OFFICE SPACE
Heritage House from $160 per month.
New office space — 1,400 sq. ft. — from $3.27 sq. ft.
Prime Douglas St. space — 4,000 sq. ft. — from $5.75 sq. ft.
Warehouse space — 1,700 sq. ft. — $3.75 sq. ft.
GERRY MARTIN
Bus. 598-5144 Res. 477-7050

Park Pacific
PROFESSIONAL OFFICE SPACE available in new five-story concrete, fully air-conditioned and carpeted building on Quadra St. near McKenzie Avenue with ample on-site parking. Architect-designed interior layout and decor. WILL CONSTRUCT INTERIOR INTERIOR PARTITIONING TO SUIT TENANT.
Park Pacific Apartments Ltd.
388-5491

BRAND NEW OFFICE SPACE
HILLSIDE AND WARK
There are just three spaces left of 1,200 sq. ft., 1,800 sq. ft. and 580 sq. ft. in this convenient location. The building has air conditioning, elevator, janitorial services, electricity and parking included in the negotiable rents. For any further information call:
WILF GEE 386-6796
Westmont Realty Ltd.
920 Hillside
386-6796

NEW WAREHOUSE FOR LEASE OR SALE
One block off Douglas Street. Areas available 2500, 3000 or 4500 sq. ft. Sprinklered, automatic levellers. For further details call: JACK MEARS 598-3321.
GROUND LEVEL OFFICE
Approx. 1000 sq sq. ft. newly carpeted, heat supplied $450 per month. Call: JACK MEARS 598-3321.
JACK MEARS
OAK BAY REALTY LTD.

PROFESSIONAL OR COMMERCIAL OFFICE SPACE TO RENT
830 PEMBROKE
—2 areas 1200 sq. ft., partitioned for doctors' offices.
—1 area 2700 sq. ft., open
829 ADMIRALS
—1 area 1375 sq. ft.
Rates from $4 sq. ft.
KILMARNOCK HOLDINGS LTD.
592-2434

SIDNEY
MODERN OFFICE SPACE (WITH ELEVATOR) AVAILABLE IN SIDNEY PROFESSIONAL CENTRE, 9775 4TH STREET. FOR INFORMATION PLEASE CALL TOM WATKINS AT 386-2437 or 656-2320.
PACIFIC STRATA REALTY LTD.

1,200 SQ. FT. RETAIL WHOLEsale office, can be renovated to suit tenant, excellent corner location opposite Memorial Arena also adjoining block building up to 4,000 sq. ft. ample parking included, competitive rates, contact Island Enterprise Ltd., 382-7251.

Serviced Office Space
Choice of two offices, including secretarial, answering service, etc. Ground floor, Fort St. near Blanshard. From $300 per month. Call Richard Talbot, Anglo Canadian Management, 817 Fort. 388-6651.

PROFESSIONAL OR COMMERCIAL OFFICE
969 sq. ft. office in brand new building. Separate outside entrance, private bathroom. Heating and air-conditioning included. $605 per month.
385-7721 Kent Macleod 595-4273
WESTALL MANAGEMENT LTD.

ADMIRAL SQUARE
1315 Esquimalt Rd.
7,200 sq. ft. air conditioned, retail and professional office space available. Complete with wall-to-wall. Ideal location with street and mail access. For leasing information call 388-5471.

SOOKE
Prime sea-view office space for lease. 6 small offices, approximately 200-400 square feet. Could be joined for large area. Available September 1. Phone 642-3321, 642-4118, 642-3983.

WAREHOUSE AND OFFICE SPACE
Available immediately warehouse space comprising 2,000 sq. ft. plus office area. Large overhead door and high ceiling in warehouse area. Details from Mr. Anderson at 382-2721 or 477-4985.

OFFICE SPACE FROM $85 A month. Stenographic, telephone answering, and telex services available. Excellent location. Central Business Services, 846 Broughton. 384-5224.

HASHNA COURT
New, modern offices, wholesale and warehouse complex, ideally located at 1047 Oak Street. Ample parking, come and compare. A. S. Bains Development Ltd. 384-5016.

800 SQ. FT. WAREHOUSE SPACE plus office space. Excellent location, high ceiling, large overhead doors. $325 per month includes heat and light. Please call Mr. Anderson 382-2721 or 477-4985.

SMALL BRIGHT OFFICE APprox. 170 sq. ft. Renting for only $90 per month. Located Burnside area, second floor level. For further details call Mr. Anderson at 382-2721 or 477-4985.

$600 PER MONTH INCLUDES heat, water and lights. 1,525 sq. ft. Available immediately. 2nd floor. 2 washrooms. Possible 6 offices. 385-2321.

5 MINUTES WALK FROM TOWN on Douglas, excellent small office, included, heat, janitor, good parking available, $90, 652-1738 or call collect 743-2214.

CENTRALLY LOCATED 1,000 SQ. ft. for lease for light manufacturing or warehousing. 384-4221, 658-8542.

FOR RENT, STORAGE SPACE IN Gorge Shopping Centre. Phone 388-5812.

DOWNTOWN FORT STREET, bright office, 400 sq. ft., $120 including light and heat. 598-1864.

2,000 SQ. FT. WAREHOUSE, NICE office, close in, good parking. 477-2592.

SMALL STORE FOR LEASE OR monthly basis. 3193 Quadra. 384-2280.

215 HALLS, WAREHOUSES, STORES and OFFICES TO RENT

800 SQ. FT. OF DOWNTOWN, heated, secure, storage space. Basement, Kent Building at 1322 Blanshard, $125 per month. 477-9370.

STORE FOR RENT, ON FIGgard St. between Douglas and Government. Available September 1. 385-2888, after 4.

COLWOOD CORNERS, 1000-7000 square feet, retail and warehousing for lease. 478-7356.

233 MORTGAGE LOANS and INSURANCE

RIM ROBERTS INVESTMENTS & MANAGEMENT LTD.
702-1175 DOUGLAS 388-6691

NEED MONEY NOW?
To
Buy — Build
Remodel — Refinance
1st-2nd Equity Mortgages arranged or purchased
INTERIM FINANCING
AGREEMENTS FOR SALE PURCHASED OR SOLD
LOANS FOR ALL AREAS CONSIDERED
Quick — Courteous Confidential Service
24-Hour Coverage
D. MacGILLIVRAY 388-6691

We Specialize In FINANCING DEVELOPMENT
1st and 2nd MORTGAGE LOANS ON ACREAGE, APT. SITES Or Most Any Real Estate Holdings ANYWHERE IN B.C.
CASH VALUATIONS ON EXISTING MORTGAGES OR AGREEMENTS GIVEN WITHOUT OBLIGATION COURTESY TO FELLOW BROKERS
PHONE MR. LEN THOMAS COLLECT AT 384-7128
Douglas Hawkes Ltd.
990 Blanshard St.

1st - 2nd - 3rd MORTGAGE LOANS
NO BONUS
NO DISCOUNT
NO HIDDEN CHARGES

Examples	
Borrow	Pay Monthly
$ 2,500	$ 34.23
$ 5,000	$ 68.46
$10,000	$136.91
$15,000	$205.36

15-year amort. — 5 year term
No amounts too small or too large
Interviews in privacy of your own home
Money immediately available
W. A. (Bill) Hodgson
385-2458
EVENINGS: 385-4528
24-hour Service
Byron Price and Associates Ltd.

SECOND MORTGAGES
—No bonuses, brokerage or finder's fees
—Borrow up to $15,000
—14.9 per cent on amounts over $8,000
—15 year amortization
Household Realty
CORPORATION LIMITED
VICTORIA
1218 Douglas St.
382-8156
3459 Saanich Rd.
386-3226

MORTGAGE FUNDS
24 Hour approvals
1st-2nd and 3rd. Mortgages
Short and long term
We are specialists in unconventional financing
H. HEGEN REALTY
No. 204 493 B

244 REVENUE PROPERTY

FARMER
Investments & Realty Ltd
825 Bay Street 382-3124

7 SUITES
ROCKLAND AVE
$140,000 MLS
This block is one of Victoria's landmarks. There are two 2-bedroom suite, four 1-bedroom and a bachelor. Four suites have fireplcs. Stone construction. Excellent rental area. Gross revenue over $16,000. Drive by 1385 Manor Road (off Joan Cres.) and to view please call:
Jim West
382-2134 595-4094

PROFESSIONAL CONVERSION
6 self-contained suites with sep. entrances, on 12,000 sq. ft. property. Sufficient income with potential for future development.
OFFERS ASKED ON $157,000
Please call
JACK SWANSTON 592-6338
ROSELLE JACKSON 598-1093
J. H. WHITTOME and CO. LTD.

8 SUITES PLUS 3 BR. OWNER'S SUITE
Langford area, A-1 condition, all suites self contained. Full high basement with rec. room and lots of storage space. ½ acre lot.
Full Price $157,000 OR TRADE!!!
Owner will consider equity in your house, duplex or larger block. Call H. Hegen of H. Hegen Realty Ltd. Off.: 386-4014 Res.: 477-3227

BEACON HILL PARK
SIDE X SIDE
$74,900
Well located contemporary styled bldg. on a lge corner lot. 2 BR each side, fireplaces and a developed basement. EXCELLENT FINANCING AVAILABLE. MLS. Call now. GLENN NICHOLLS at 598-7689 or 592-2431 Lansdowne Properties Ltd.

Capital Costs Allowance
Brand New! 12 two bedroom strata titled suites (10 with ensuites). 4 varied floor plans, undercover parking, good rental area. Priced at $49,800. Details with HERB MDANNOLD or GLEN MCDANNOLD 382-9191 (24 hrs) or 592-1223.
Canada Permanent Trust Company

NEW S/S DUPLEX
Beautiful custom built side by side duplex, very tastefully finished. Quality carpets, custom built cabinets. Each side has 2 bdrms, large living room, dining room, kitchen and 4 pce. bath. This unique duplex must be seen to be appreciated. Listed at $89,000. To view call Barbara Whiteley 478-7022.
Century 21 Suburban Rlty.

SIDE X SIDE
½ ACRE $89,900
This beauty has 2 bedrooms on each side with room for more in the full basement. It's only 8 years old and extremely spacious with handsome fireplaces, oak floors and some plush carpeting. EXCELLENT FINANCING AVAILABLE. Rush, Rush, on this new MLS. GLENN NICHOLLS 598-7689 or 592-2431. Lansdowne Properties Ltd.

8 SUITER PLUS
A separate grocery store leased out on a 2-year term, all suites are 2 bedroom, rented at $200 each. Due for increase Nov. 1st. Building of cement block construction, stucco exterior, 2½-years-old, showing good net return on an asking price of $210,000. MLS 17655. Call anytime. Attractive A-S available at 12 per cent.
DON HAMILTON
386-2911 or 478-3552
Homefinder's, Wall and Redekop

FERRY RATES HURTING YOUR MOTEL?
Move to Haney in the heart of the Fraser Valley. We present a 21-unit motel with managers suite for only $325,000. Ideal for owner-operator or absentee landlord. Nets about $40,000 per annum. Phone:
ROBERT DANIELSEN
595-5171 595-4482
CANADA TRUST

TRIPLEX
All on separate meters and separate H.W. tanks, 2-bedroom main suite features LR with fireplace, separate formal DR and part basement. Two 1-bedroom suites totally self-contained. Easy-care landscaped lot. Total building used for family use so set your own rents. New, Excusive Listing and priced at $75,900.
385-7721 Kent Macleod 595-4273
GARDNER REALTY LTD.

SICK OF MAINTENANCE?
Front to Back self-contained suites. New foundation, roof, wiring, plumbing all within last 2 yrs. Newly renovated and landscaped. Ideal rental location. Front suite $350, back $210. Priced to sell at $56,900.
385-7721 Kent Macleod 595-4273
GARDNER REALTY LTD.

INVESTMENT PROPERTY
5 LARGE SUITES, Vic West. Excellent return. $61,900.
12-SUITE HERITAGE CONVERSION. Grossing $16,000. Asking $158,500.
Details from GRAHAM IRELAND Res. 595-8845 or WAYNE BUTTERFIELD Res. 385-0859, or RITHET AGENCIES LIMITED 382-4251 anytime.

FAIRFIELD
10 rental units — 8 fully finished housekeeping rooms, including stoves and fridges, plus 2 self-contained suites. Well maintained building. Price $115,000. Financing available. Call:
Donna Valikoski Mary McGuire
385-6784 24 hrs. 479-7668
DOUGLAS REALTY LTD.

WOW — REVENUE
ASKING $59,900
Located off Craigflower, this older triplex shows excellet return of $6,730 per annum presently. Small easy-care lot. Gross taxes are under $700 for this year. Call now and find out more.
477-0191 KNUD SCHWER 478-8203
Royal Trust, Real Estate Dept.

13.3% RETURN
$79,900
Excellent revenue property. Prime Upper Fort St. location. Apartment zoned. MLS. GLENN NICHOLLS 598-7689 or 592-2431. Lansdowne Properties Ltd.

28 SUITES
Modern apartment block only 7 yrs. old. Large mortgage can be assumed. Asking $460,000. For more information call:
385-7721 Bill Weiss 598-8443
GARDNER REALTY LTD.

IN THE HEART
of Esquimalt, good rental area. Older up and down duplex. Professionally updated. Large mortgage may be assumed. MLS $62,500.
DAR GARSIDE, The Royal Trust Co., 384-8001.

TRIPLEX, THREE 2 BEDROOM. 59'x200'. Possibility for subdivision or apartments. Annual income $8,800. Asking price, $79,000. No agents. 388-7337.

NEW SEMI-DETACHED — TWO 3-bedroom units with two 3-bed room in-law suites. Reduced to $119,000. Buy from builder and save. 383-4558.

244 REVENUE PROPERTY

APARTMENTS FOR SALE
43 SUITES
Gross Income Approx. $118,000. Asking price $775,000
42 SUITES
Gross Income Approx. $101,000. Asking Price $725,000
42 SUITES
Gross Income Approx. $93,000. Asking Price $699,000
FOR MORE DETAILS CALL:
BILL SIDHU 477-5982
RICK KINNIS 477-9394
WESTMONT REALTY
920 Hillside
386-6796

Don't Miss This
Just back on the market. Top quality 5x5 duplex with self serviced 3 BR and 2 BR units. Both with 4-pce. and 2-pce. baths and 1 unit with finished bsmt. easily converted to in-law suite. Drive by this attractive, well built building at 206-208 Government St. Then call HERB McDANNOLD or GLEN McDANNOLD at 382-9191 (24 hr.) or 595-1223 for details and viewing. Priced right at $115,000. MLS 16730.
Canada Permanent Trust Company

FAIRFIELD DUPLEX
$72,500
GROUND FLOOR has living room, 3 bedrooms, dining room, kitchen and 4-pce. bathroom. UPSTAIRS — living room, 2 bedrooms, dining area, kitchen, full bathroom. DOWNSTAIRS — bedsitting room, kitchen with dining area, and bathroom. Many possibilities.
KEITH BRAID
382-3866 or 388-4271
J. H. WHITTOME AND CO. LTD.

SMALL APARTMENT CLOSE TO TOWN
This tidy little operation has 3—2 bedroom suites, 1—1 bedroom suite. Wall to wall, plus stove and fridge in each apartment. Oil fired hot water heat, and well cared for building means low operating expense. Check it out with:
477-1841 JACK GRANT 477-8172
BLOCK BROS. REALTY LTD.

ESQUIMALT
LEGAL DUPLEX — $71,400
Age 20 years. Owner lives in fine 3-bedroom home with a beautiful secluded garden full of fruit trees. Tenant has 2-bedroom suite and pays all his utilities.
RYAN PROPERTIES LTD.
G. E. Bus Ryan, 382-8135 anytime
(I'll call back within 20 mins.)

20 SUITES NEW
ASKING $510,000
6 bachelor suites, 14 one bedroom suites. Just completed and almost all rented. Lots of parking. Close to all amenities. Projected P. and L. with listing salesman.
RENE BOURDIN
477-1841 642-6150
BLOCK BROS. REALTY LTD.

6-PLEX ESQUIMALT
6 suite apartment block, no vacancies, showing good return. Minimum maintenance, located in expanding commercial area.
386-3231 CLIFF HASLAM 598-4430
BLOCK BROS. REALTY LTD.

245 REVENUE PROPERTIES WANTED

INCOME PLUS OWNER SUITE. Attractive lot, quiet area, willing to fix, 5 mile circle. $20,000 down payment. Victoria Press, Box 797.

247 COMMERCIAL OR INDUSTRIAL PROPERTIES

SEASPRAY PROPERTIES LTD./ REALTORS
727G — Johnson St.
INVESTMENT PROPERTIES

NEW APARTMENTS
18-Site, and Comm., $535,000.
30-Site, and Comm., $950,000.
34-Site, and Comm., $1,150,000.

WAREHOUSES
DAVID ST. — One only, 2000 sq. ft. deluxe business location. Ideal for the owner-operator. Only 10% down to qualified purchaser. $80,000.
CECELIA — 6,000 sq. ft. of deluxe showroom or warehouse space. 600 sq. ft. finished office. Ideal distribution point. $175,000.

ZONED CIN
Excellent development site in rapidly growing Hillside area. Tremendous potential. Only $85,000. For further information contact:
386-3124 J. COLWELL 479-4670
386-3124 R. D. LAW 478-9474

DUNCAN
2.5 acres — 330 ft. of highway frontage plus over 250 ft. on Norcross Road. Suitable for small development under comprehensive zoning. Suitable for Retail-Wholesale outlet, car dealership, motel site.

ALSO
Office Building Downtown Duncan currently 2400 sq. ft. leased at $6.00 per sq. ft. — 3 years. 3952 sq. ft. left to lease. Plans available for further expansion which would increase revenue. The opportunity is here for an enterprising young Development Company — $225,000. Terms available.
To view the above phone:
385-7721 Brian Coutts 598-2405

DEVELOPERS LOOK
Many commercial and limited light industrial properties for sale in the downtown area. Too many to list. All new listings large and small parcels. Don't wait to call. These won't last.
WAYNE BUTTERFIELD, Res. 385-0859 or GRAHAM IRELAND, Res. 595-8845, or RITHET AGENCIES LIMITED, 382-4251 anytime.

FARM AND REVENUE
Over 4 acres consisting of owners 3-bedroom home, 24 stall concrete barn ideal for boarding horses, 51'x20' greenhouse. Excellent supply of water from own pump, home with retaining tank of 4000 gallons plus revenue from an up and down duplex. To view, call anytime: MLS 18651
W. H. (BILL) CLARK
CANADA TRUST
595-5171 658-5877

LARGE COMMERCIAL BUILDING
Situated on high traffic count in Colwood. 4500 Sq. ft. on one floor. Lots of parking. Ideal retail or wholesale outlet.
478-5561 BOB PAUL 478-2477
BLOCK BROS. REALTY LTD.

M-2 ZONED
3 adjoining properties prime Hillside area. Lots 60'x120'. Total road frontage 180 ft. Improvements comprise near new 5900 sq. ft. warehouse ($225,000) older 6500 sq. ft. warehouse ($120,000) and older 1000 sq. ft. house ($78,000). May be purchased separately. Offers invited.
477-1841 BILL REMPLE 658-5794
BLOCK BROS. REALTY LTD.

247 COMMERCIAL OR INDUSTRIAL PROPERTIES

REALSPAN PROPERTIES LTD.
1031 VANCOUVER ST. 388-5464

3.5 + 5.8 ACRES
ROYAL OAK
In the heart of the proposed new industrial park. Buy one or both properties. Excellent investment in your company's future.

COMMERCIAL CENTRAL SAANICH
Over ½ acre of land at key intersection. Ready for immediate development. Priced at $115,000.

PARKSVILLE
1.62 ACRES
A lovely treed lot close to the beach on Temple St., 183 ft. frontage, will have sewer within 9 months. A good vacation, retirement or investment property. $27,000.

PARKSVILLE APARTMENT ZONED AVAILABLE NOW
All services on site. Good location. For further information re location, price etc. phone:
R. I. MURPHY
388-6454 592-7250

mann
T. L. Mann and Associates Ltd.
9,900 SQ. FT. LT. INDUSTRIAL LOT
Excellent location in city. Ideal for retail, wholesale and warehouse. Heavy traffic. List price $110,000. MLS.
ESQUIMALT INDUSTRIAL PROPERTY
$6.75 P.S.F.
10,300 sq. ft. lot plus excellent home. Ideal for office and storage, or live in and operate your business. Asking $69,500 and reasonable offers considered. MLS 17803. CALL
KEN MANN
598-5144 Eve.

Green Acres
3½ Percent
Exclusive Residential
HENDERSON REALTY LTD.
385-9741 (Anytime)

VICTORIA GAS TOWN
Commercial brick building, 3,600 sq. ft. Parking at rear. $139,000.
KEN IVERSEN 477-5641

INDUSTRIAL ACREAGE
$3.30 per foot, up to 4 acres for sale Keating X rd., area. Can be divided to suit purchaser. Excellent value.
479-3849 BOB HUDSON 385-9741

STRATA TITLE
2727 QUADRA
Ideal for business and office accommodation. Priced at $52,000 to $63,000 for 1100 to 1296 sq. ft. Air conditioning for year-round comfort, double tinted windows, off-street parking. Low down payment. WHY PAY RENT?
388-4271 JOE MANTON 382-5211

J. H. WHITTOME and CO. LTD.

WHOLESALE WAREHOUSE ZONED
15,000 sq. ft. of CS-6 zoned property. Ideal for warehouse, office accommodation. Three houses on property. Rental revenue $12,720 per annum. Property adjoins proposed Blanshard Street extension. Priced at $154,900.00.
385-7721 Kent Macleod 595-4273
GARDNER REALTY LTD.

WELDING SHOP
—2-man operation — central location.
—Fully equipped; 12M evaluation.
—3-year lease — renewable to '79.
—Financing approval on application.
—F.P. $22,000 — MLS 17422.
BOB CARTER
598-6143 or 385-2481
Swinerton, Stewart Clarke Ltd.

DEVELOPERS!!
Approx. 100,000 sq. ft. property, R.M.1 zoning, Brentwood Bay. Choice location $450,000. Exclusive to
JACK SWANSTON 592-6338
ROSELLE JACKSON 598-1093

J. H. WHITTOME AND CO. LTD.

WAREHOUSE
734 ALDEBURY
16 rentals, 22,425 sq. ft. of property showing a good return. Drive by if interested, and call for a financial statement at our office. Full price $325,000. Call:
385-7721 Harold Ware 598-4358
GARDNER REALTY LTD.

2 ACRES INDUSTRIAL
Glen Lake area. Asking $2.24 per sq. ft. Also possibility of 2 additional acres. Contact Hazel Campbell 592-6632, Bill Kozak 642-3404, CASTLE PROPERTIES LTD., 386-6164.

R3 ZONED
Approximately 17,500 sq. ft. of R3 zoned property with two fine homes on it. Approximately $8.00 per sq. ft. Call GEORGE WALL, 386-2955 or 477-0548. Century 21 Mayfair Realty.

FOR RENT
Available immediately, a large fenced blacktopped area with office. Suitable for storage or sales of boats, trailer, vehicles, etc. Details from Mr. Anderson at 382-6042.

1144-6 FORT ST.
Older up and down duplex on 60x112 lot, zoned R-3. Possibilities of land use contract might exist? (MLS) 16138 Asking $65,000.
LEVERTON RLTY. 385-8012

ZONED M-2
Large older 4 bedroom house on David and Rock Bay. Lot size approximately 55x62. Excellent holding property. Full price, $46,500 Phone 642-4118, 642-3321.

PART COMMERCIAL, PART residential with small home, over 26,000 sq. ft. in Central Saanich, on water, approved sewer, spring, cash or trade. 656-4745.

Sites for downtown office building and general commercial, Langford.

247 COMMERCIAL OR INDUSTRIAL PROPERTIES

Western HOMES Ltd.
IMMEDIATE CASH IS NEEDED NOW.
Make offers on 11,300 sq. ft. of CS1-zoned property at Douglas and Cloverdale — take advantage of this bonafide slash of over $40,000 in price. Call KEN JENSEN, 386-3494 — 592-9079.

DISTRESS SITUATION
Owner must sell this building and property. Existing building 1 year old and leased out to excellent tenant. Adjacent area suitable for 12000 sq. ft. warehouse or wholesale complex. Existing Mortgage of $360,000, could be increased if additional building built, vendor will take $20,000 cash to Mortgage. Phone:
385-7721 Brian Coutts 598-2405

BUILDING KNOWN AS NANAIMO Yacht Club House to be removed from site for cost of removal. For details contact Secretary, P.O. Bx 432, Nanaimo, 754-7011.

$3.00 PER SQUARE FOOT. 48,430 feet, industrial zoned, Keating area. 384-0222.

250 HOUSES FOR SALE

mann
T. L. Mann and Associates Ltd.
PEACE AND QUIET!
Listen to Leeds Place subdivision, it's quiet and only 7 minutes from downtown Victoria. Our new subdivision has 36 quality homes with 3 bedrooms and full basements on landscaped lots. Quiet no-thru streets, park and trees. Full financing available to qualified purchasers. Priced from $64,500. Open weekdays 7-9 p.m., Saturdays 12-5 p.m. Off Lodge Ave., between Saanich Rd. and Quadra St. Office 598-5144

GORGE AREA
$43,500
MUST BE SOLD
OPEN HOUSE
WED.-THURS.
3048 MILGROVE
6:30-9:00 P.M.
SATURDAY
12-5
2 Bedroom, living room with fireplace, attractive yard. Quality small home in good area. Must see to appreciate. Call:
LORNE PEASLAND
Bus. 598-5144 Res. 386-9515

$28,500!!
An old Fernwood gem with living and dining rooms, 3 pce. bath, kitch. and 3 bedrooms. Not bad inside but could use a face-lift. Irregular shaped lot. Duplex zoned. Good holding property. Presently rented for $195.00 per month, financing available. Very possible to build a new house toward rear of lot. Drive by 2014 Fernwood. New MLS.
KEN MANN
Bus. 598-5144 Res. 477-6773

BIG FAMILY HOME
$49,900
Are you searching for:
—A quality constructed home at a reasonable price.
—3 large bedrooms.
—Living and dining rooms
—Bright, modern kitchen and eating area.
—Full basement
—Garage-workshop
—Extra parking
—Room for gardens
—Close to schools and bus
—Duplex zoning.
The owners have purchased, giving you this rare opportunity to acquire a lot (or house if you've got at least $5,000 down payment and an average income. Call us now for more details. MLS.
STAN PELLAND 598-5127
KEN MANN 477-6773
OFFICE 598-5144

SEABOARD PROPERTIES LTD.
7173 WEST SAANICH RD.
BRENTWOOD BAY. 652-1141
OFFERS INVITED MUST BE SOLD
3 bedroom no basement retirement or starter home. Close to schools, shops and bus. Asking price $49,500.
652-1141 AL VICKERS 652-2257

OPEN HOUSE SAT.
1:00 to 3:00
Located on quiet no thru street, close to elementary school and shopping. This 3 bedroom, 1½ bath home on 90 ft. wide lot is only three years old. L shaped living and dining room with wood panelled wall and stone fireplace. Kitchen has lots of custom built cupboards, dining area and patio door leading to sundeck over carport. Downstairs has roughed in activity room (R.I. fireplace) and three other rooms and plumbing for ½ bath. Rear yard is partially fenced with garden area and separate play area for children. Located at 1269 Knute Way in Brentwood Bay. You'll love this home conservatively priced at $64,900 with financing available.
652-1141 FRANK CSINOS 652-5528

$49,500 BY OWNER — 68 REGINA Ave. 2 bedrooms on main with 2 down, large family kitchen and living room, sundeck over carport, 4 piece bath, large 9½% CMHC mortgage available. Phone 385-1889.

250 HOUSES FOR SALE

FOR SALE
Royal Trust
4082 SHELBOURNE ST.
477-0191

OPEN HOUSE —
1:30 to 4 SAT.
2930 GARNET PLACE
(West off Shelbourne)
If you are really looking for a sharp 3 bedroom home with extra bedroom and family room down, close to K-Mart, bus and Uvic, for under $60,000, then look no further. Come inspect this charming home and for quick occupancy try your offers to $59,900. MLS 16821. In attendance:
477-0191 477-9393
MURRAY ROTHSCHILD

OPEN HOUSE—SIDNEY
SAT. 1:30 to 4 P.M.
9690 MARYLAND DRIVE
(off Frost off Lochside)
If a 3 bedroom full basement home is on your shopping list, your inspection of this property will be a must. The large sundeck with sunroom, big carport, greenhouse, family room with fireplace and built-in bar are just a few of the many features of this property in an area of fine homes. Try your offer on the asking price of $69,500. MLS 17342.
477-0191 JACK MOEN 658-5448

OPEN HOUSE
No. 11-3060 HARRIET ROAD
SAT. 2:30 to 4:30
$54,900
This terrific townhouse is spacious, quiet and immaculate throughout. 3 bedrooms. 1½ bathrooms, your own large sauna, fireplace in living room, in-line dining room, roomy entrance hall, 10x14 kitchen opens to patio and fenced front garden. Double drive-in garage with door into back hall. We know this is good because we live in one and only 24 units in all. In attendance:
ROMA or JOHN MOLYARD
477-0191 384-4827

OPEN HOUSE
SAT. 1:30 to 4 P.M.
6473-75 RODOLPH (North off Tanner)
Brand new strata duplex providing room for comfortable family living each side at affordable prices of $55,900 and $56,900. Both units have 3 bedrooms, raised hearth fireplaces in large living rooms, dining rooms, electric heat, thermopane windows and spacious low level entrance foyers. Downstairs ready for development and includes 2nd set of plumbing. Situated on large treed lot in park-like seclusion with views of Malahat. Quick occupancy. New MLS. In attendance:
477-0191 JOHN LUND 384-9279

OPEN HOUSE
1123 WYCHBURY
SAT. 1:00 to 4:30
Only 1 family has grown up in this old world charmer, so hurry over and you may be the 2nd lucky owners. Just $56,500, this 3 bedroom, part basement home on its double sized beautiful Saxe Point lot will soon have the SOLD sticker on, so be first to view this new MLS with:
BETTY SILVER
477-0191 479-1885

OPEN HOUSE
2380 MUSGRAVE
SAT. 1:30 to 4:30
A real gem with a 35 ft. living room and dining room. Large kitchen, 4 bedrooms, plus a 3 room in-law suite. Large lot with off-street parking. Nice $30,000 1st mortgage at 10½%. Asking only $69,900. Come in and see it, you will be surprised. MLS 18262.
VIVIAN M. ROBERTS
477-0191 477-0281

OPEN HOUSE — METCHOSIN
846 PEARS ROAD
SAT. 1:30 to 4:00
Well designed and constructed brick bungalow on lovely secluded grounds. 5 bedrooms, 3 bathrooms, sunken living room, 2.01 acres, sectusion, 1600 sq. ft. on main, full basement could be in-law suite, walk out to patio and garden. Lots of parking area. Many features to this property. Beautiful home. Well priced at $93,000. MLS 18647.
MARY MOODY
477-0191 652-5661

OPEN HOUSE
SAT. 1:30 to 4 P.M.
1016 CLARKE ROAD (Brentwood)
All reasonable offers will be seriously considered by the builder of this new 1352 sq. ft. 3 bedroom home. Located on a 75x114 lot, home has many deluxe features including thermopane windows, roughed-in vacuum system, cabinet kitchen. View MLS 17884, then make your offer with:
BILL KAPTEYN
477-0191 652-1242
477-0191 DALE YOUNG 384-6563

OPEN HOUSE
SAT. 1:30 to 4 P.M.
614 BAKER ST. (off Glanford)
You are invited to visit this cosy 4 room bungalow. Not to large to care for easily but enough room for comfortable living. Sensibly priced at $46,900. Financing available. In attendance:
477-0191 KEITH LECKIE 598-1667

HIGH COOK — $53,900
Charm, character plus lovely seclusion in the terraced backyard. This spacious 2 bedroom home shines throughout and has a full basement with 3rd bedroom, family room and additional plumbing. Nice mortgage of $22,800 at 9¼% assumable. Call quickly on this MLS 18417.
VIVIAN M. ROBERTS
477-0191 477-0281

BRENTWOOD CHARACTER HOME — $68,500
Built approximately 70 years ago with lots of character. 4 bedrooms, lovely living room, large dining room, 1½ baths, full basement. 106x153 treed lot. MLS 18431. For information call:
477-0191 RAY TILLYER or 477-1650
JUDY JOHNSON

COUNTRY ATMOSPHERE YET CLOSE TO TOWN
Family oriented, 4 bedroom home, completely finshed up and down, offers delightful views of green fields and hills. Excellent garden area and fenced backyard. Priced at $67,900 with good 9% mortgage which can be assumed. For details on MLS 18076 call:
477-0191 DALE YOUNG 384-6563
BILL KAPTEYN
477-0191 652-1242

GLEN LAKE AREA
A sparkling 6 room home located in a quiet area of fine houses. Living room, dining room, kitchen and 3 bedrooms on the main floor. 3 sets of plumbing, full basement with in-law suite possibilities. This home is spotless and will appeal to discriminating buyers. Owner going east and will give quick possession. Well priced at $62,900. Call:
KEITH LECKIE
477-0191 598-1667

DRIVE BY
2125 BAKERVIEW PLACE
(off Canora Off Rideau)
This new custom-built 3 bedroom quality home is designed for family living. 1-3 acre. Economic heat, thermopane windows, quality wall-to-wall. Garage. Low taxes — low down payment. MLS 17895. Reduced to $62,500.
HEIDE WHITE
477-0191 652-1828

BEST BUY
SIMPSONS-SEARS—$45,000
Attractive, 2 bedrooms, well kept home on large lot. Living room with fireplace, 4 pce. bath. Separate workshop, ample parking. Call:
HEIDE WHITE
477-0191 652-1828

1877 SAN JUAN AVENUE
REDUCED TO $68,500
Most attractive 3 bedroom Medallion home, on beautifully treed grounds among better homes. Huge family room has built-ins, 2 baths, fireplace. Garage plus carport, ample parking. Assume 7% mortgage. Make an offer. MLS 17415.
HEIDE WHITE
477-0191 652-1828

250 HOUSES FOR SALE

FOR SALE
Royal Trust
4082 SHELBOURNE ST.
477-0191

OLD SHOES and RICE IN YOUR FUTURE?
After the honeymoon you'll love to come home to this pretty 2 bedroom home in the Cook-Tolmie area. Completely renovated, airy, sunny kitchen, built-in dishwasher, full basement. MLS 17435. $49,900. View with:
BETTY SILVER
477-0191 479-1885

Montreal Trust

OPEN HOUSE
SAT. 1:30-4:30
1647 FELL ST.
That's the time and place of an open house you will be pleased to have attended. It's a family home of 3 bedrooms plus 1 down which has a good living feeling. An older home updated and exceptionally maintained, which blends the old world charm of beams, 2 fireplaces, stained glass and modern services and super family kitchen. The yard and landscaping are lovely and the price is right at $64,000. M.L.S.
386-2111 NEIL RAWNSLEY 595-1507
Pager 232

$45,900 SIDNEY
No-step home in excellent condition inside and out. 75 foot lot with back lane access for boat or trailer. Close to shops and sea. Good living room with fireplace, big dining kitchen, 2 double bedrooms, garage and workshop. New carpets, tiles and plumbing fixtures. All services. Gross taxes $405.00.
656-3924 MAJOR LACE 656-2438

OPEN HOUSE
926 NICHOLSON
SAT. 1:30-4:30
Newly constructed home nicely situated among the oaks on a quiet cul-de-sac with other homes of greater value. Featuring three BRs with master ensuite, well equipped family size kitchen. Superior construction and finish throughout. Quality broadloom and kitchen carpet in the full basement is really super feature of a roughed-in rec room — 31' long with 10' high ceiling and roughed-in fireplace and plenty of room for other bedrooms, etc. Close to schools and transportation and offered at $74,900. MLS 17946.
386-2111 MIKE McKENNA 592-3611

OPEN HOUSE
SAT. 1-4
15 STILLWATER (VIEW ROYAL)
A nice family home on a quiet residential street offering:
—3 bedrooms
—rec. room
—kitchen with e.a. and built-in
—lovely big sundeck
—garage plus lots of parking space
—nicely landscaped
Just listed and priced to sell quickly call now and be the first to view or attend Open House on Sat. (follow signs off Heimcken) MLS
386-2111 DORIS BAIN 478-7927

OPEN HOUSE
FRI. 6-8, SAT. 1:30-4:30
3145 COOK ST.
New quality construction west coast cedar sided and cedar vaulted ceilings. Delightful foyer, leads to living, dining areas, designed with a deluxe kitchen plus (10x17) family room, 3 bedrooms — 2 baths, full basement. MLS. Asking $61,900. Trade your equity.
386-2111 D. BECKNER 477-4994

NEW EXECUTIVE HOME WHIFFIN SPIT
It's the first time on the market for this spacious 5-BR, family home. On an acre waterfront lot near Harbor House. Ideal for the professional family with lots of room for tennis court, swim pool, and moorage for your boat. This home is brand new and must come to be appreciated. $105,000.
MURRAY OR JEANNE LUCAS
386-2111 477-1342

NEW LISTING
GORDON HEAD, $69,900
—4 BR, 3 baths
—Fam. room off kitchen
—Dble. garage plus carport
—Covered patio
—Just 3½ yrs. old
—Over 1,800 sq. ft. of finished living area
A lovely split level home with a very attractive interior—a real pleasure to view. Nicely landscaped. Very reasonably priced. For further info or to view, call anytime: (MLS).
GARY RESTELL
386-2111 477-0851

MUST SELL!!
MUST SELL!!
REDUCED TO $49,900
Attractive family oriented townhouse in a super location —just a short walk to the university and Racquet Club.
—3 BRs, 1½ baths.
—Dining room and living room with FP.
—Kitchen with E.A.
—Indoor pool and sauna
—Private yard and deck
—Rec room and 3rd bath RI
—Tastefully decorated
GERRY RESTELL
386-2111 477-0851

OPEN HOUSE
EVERY DAY FROM
6:30-9 p.m.
Tues., July 27-Sat., July 31
1656-1660 San Juan
(off Torquay)
Two 3-bedroom homes, master bedroom ensuite with built-in shower. Roughed-in fireplace and bathroom in basement.
Sig Aasebo Construction
Phone 477-1197

OPEN HOUSE
By Builder—$60,500
1:30 to 4:30 Sat.-Sun.
2970 Rockhill Rd.
Goldstream Park
Follow open house signs across from Goldstream Shell.
Just completed deluxe 3-bdrm house 1280 sq. ft. Features stucco ext. aluminum siding, double wide carport, new used brick arches separating LR from DR. Deluxe kitchen cabinets with provisions for dishwasher. Master ensuite bath. Quality w to w throughout. Full basement planned for a future development with large finished rec room. Finished fireplace with w to w. Be sure to see this before you buy. 479-1861.

1316 SQ. FT.
3 bedrooms, 2 baths, rec room, 2 fireplaces, hardwood floors, hot water heat, high Ryan St. and Cook area. Price to sell at $67,250. 479-8812 or 595-4329 — 479-2734 evenings.

NEW 2 BEDROOM, COVERED sundeck over carport, 2 fireplaces, full insulation, perma windows, elec. heat. $50,000—$10,000 down, financing available. 2361 Otter Pt. Rd. 478-7425.

BY OWNER 8 BEACH DRIVE. Large spacious home with some seaviews, 5 bedrooms, large rec. room. $82,500. Call: 477-3626 or 592-3978.

250 HOUSES FOR SALE

Realtor
Canada Trust
No. 9-1537 Hillside Ave. 595-5171

USE OUR NEW BRIDGE FINANCING PLAN TO BUY THESE HOMES NOW
Finding the down payment for that new home before you sell your old one can be a headache. We have the cure. It's called Bridge Financing. If you buy your home through us we'll grant you an interest-free loan up to $50,000 for 3 months, depending on the equity in your present home. Ask for details.

OPEN HOME
4238 LYNNFIELD CRS.
THURS., FRI., SAT.
A superb new home of over 2,000 sq. ft. with 2 sundecks, 2 fireplaces, 3 bedrooms, 3 washrooms, plus a delightful lot. Located just off Cedarglen and priced at $95,000. MLS. 18277.
CALL ME!!!
SPENCER LEE
595-5171 477-3593
(MOBILE JL3-8660)

OPEN HOUSE
THURS., FRI., SAT.
4:00-8:00 P.M.
2267 ALICIA PL.
Make this fine custom home a must see this weekend. You'll love its Spanish flair. California white stucco, gated courtyard entrance, heavy cedar doors, and cedar shake roof. Tucked away in an exclusive wooded cul-de-sac, this property borders the third hole of the Royal Colwood golf course. Living rm., dining rm., kitchen, huge sundeck, and lower level patio all face the rear offering complete privacy. 3 bedrooms and den, 1½ baths, 30'x13' -R.I. rec room with 2nd fireplace and a very versatile floor plan are sure to please your family. The owners have been transferred and must sell. Survey plans are over $85,000. This one is priced to sell at $83,900.
595-5171 DENNIS DALE 384-1566

OPEN SAT. 2-5 P.M.
4640 VANTREIGHT
SECLUDED
GORDON HEAD
Sea glimpses, off Ferndale in area of expensive homes. Immaculate 1260 sq. ft. 3 bedrooms, ensuite, 2 fireplaces, hardwood floors, plaster walls, recreation room, laundry room in full basement. Double carport at rear, patio, boat parking. Secluded garden, all drapes and appliances included. $75,900. Open to offers.
MILDRED STAPELLS
595-5171 (24 Hrs.) 477-4660

JUST LISTED!
$41,900
And it won't last long at this price! As low as $2,100 down payment to own this 2-bedroom bungalow with garage on a large 60x120 ft. lot.
OPEN SATURDAY
4:00-7:00
1866 NEIL ST.
ROBERT DANIELSEN
595-5171 595-4482

OPEN SAT. 2-5 P.M.
401 TAMARACK
MUST BE SOLD!!
Plus in-law suite.
Off Wale Rd. near COLWOOD GOLF COURSE. Immaculate eve appealing home on cul-de-sac. MAIN FLOOR 1180 sq.ft. 3 bedrms, living rm, dinind rm, 2 baths, sundeck. LOWER LEVEL 880 sq. ft. 2 bedrms, living rm, fireplace, kitchen, full bath.
Vendors have bought — will consider offers on $74,500. MLS 17776
JULIE MANESS
595-5171 477-6407
MILDRED STAPELLS
595-5171 477-4860

OPEN HOUSE DAILY
GABRIOLA PLACE,
SIDNEY
—3 bedrooms
—Thermo windows
—Water softeners
—Shake roof
—Privacy patios
—Quality throughout.
DOUG POSKITT
595-5171 477-0645
595-5171 JOHNNY HAYDN 656-3270

OPEN TO VIEW
SATURDAY 2:00-6:00 P.M.
NO. 14 AND NO. 15
1741 McKENZIE AVENUE
Not just an ordinary Townhouse. 3 bedrooms, 1½ baths, family room with fireplace, laundry room, lots of storage space, 2 car parking. Offers on $58,900.
JULIE MANESS
595-5171 477-6407
MILDRED STAPELLS
595-5171 477-4860

OPEN HOUSE
3132 METCHOSIN ROAF
SATURDAY 1:00-4:00 P.M.
Attractive two bedroom, full basement home on a treed lot close to Sooke Road corner. Spacious dining room, utility off main, family room. Delightful interior finishing. Asking $49,900. MLS 18672.
595-5171 JACK COOKE 477-4842

OPEN HOUSE
SAT. 1:30-4:30 P.M.
1535 STOCKTON CRES.
Near K-Mart. Super starter or retirement, 2 bedroom stucco bungalow with extra bedroom in full basement. Sparkling expertly designed kitchen complete with dishwasher, plus access to sundeck. Tastefully carpeted living room with brick fireplace. Other special features include corner lot, fenced backyard and quiet street. Walk to bus and shops. Owner has bought. Come make an offer. $59,500. MLS 18402.
595-5171 JAY ROGERS 477-4559

OPEN SAT. 4-7 P.M.
4410 ROBINWOOD
Situated near Mount Douglas Park (off Shelbourne). This 8 months old 1200 sq. ft. of completed living area with w-w carpeting. Rock fireplace in living room — dining area — large sunny kitchen. 3 bedrooms, 1½ bathrooms, full undeveloped basement including fireplace, double covered in carport and large sundeck is just waiting for YOU. What are YOU waiting for. MLS 17021. Asking $69,500. For more information, call:
595-5171 FEN THOMPSON 598-2367

THE ZIEGLERS OFFER
592-1768 595-5171
384-8075 (Pgr. 310)

OPEN
SATURDAY 1:30-4:30
1063 BANK STREET
3 bedroom older home with beams and leaded glass in top condition. MLS 17847. Call the Zieglers.

OPEN SATURDAY 1:00-4:30
2700 DORSET
Spacious Uplands 5 bedroom, 2½ bath family home of 2900 sq. ft. comprising the usual amenities plus den, rec. room, workshop, laboratory with sink or darkroom. Ample space for pool table and ping pong. Ample off street parking and garden privacy on 90x120 ft. lot. $104,000. MLS 18409. Call the Zieglers.

OPEN DUPLEX
SATURDAY 1:30-4:30
1334 MERRIT STREET
Fully redcorated up and down. Each suite 1140 sq. ft., 2 bedrooms. Top rental return. $65,000. Call the Zieglers.

EXECUTIVE
Walled seclusion, 14 rooms on about ½ acre. 4 bedrooms, 3 baths, fireplaces in living room, family room, family room and den. Rec. room with bar. Double garage. Prestigious 10 Mile Point home at $175,000. By appointment with the Zieglers.

$130,000
A lovely turn of the century home on .5 acre with extensive views of Cadboro Bay. Tastefully and painstakingly restored; presently occupied as 3 suites and easily reconverted. 3600 sq. ft. Call the Zieglers.

250 HOUSES FOR SALE

Realtor
Canada Trust
No. 9-1537 Hillside Ave. 595-5171

JUBILEE
Remodelled 2 bedroom, no step bungalow on dead end street. Close to bus. $54,900. MLS 17882. Call the Zieglers.
THE ZIEGLERS
384-8075 (pgr. 310)

250 HOUSES FOR SALE

Green Acres

3½%
EXCLUSIVE RESIDENTIAL
HENDERSON REALTY
385-9741 (anytime)

HI QUADRA $49,900

Yes a townhouse in a dandy location and for this easy price you get over 1600 sq. ft. of finished area on two levels — 3 bedrooms — 1½ baths — Living Rm.; Massive Fireplace — dining rm. — kitchen and den. Lots of storage space and being an end unit lge. fenced yard. This is value.
385-9741 STAN TRONT 477-2829

TERRIFIC FAMILY HOME BRENTWOOD

Unique plan consisting of charming 15.6x14 living room with stone fireplace, in-line 10x11.6 dining room, well-planned family kitchen with sliding glass doors to wrap-around covered sundeck. 3 good sized bedrooms, 4-pce. bath. Downstairs is a panelled family room with brick fireplace. Also a bedroom and four-pce. bath. Landscaped 84x100 lot. Asking $68,900.
BILL McCARTER BOB GIBSON
592-3970 658-5153

SIDNEY STARTERS

1 An excellent home for beginner or retired couple. 2 bedrooms — 11x18 living room — large kitchen with eating area and laundry area opens onto a spacious and private sundeck. Full basement. Grounds nicely landscaped, 89x160 lot. Subdivision possibility later. Priced to sell at $39,900.

GORDON HEAD POPULAR HILLCREST AREA MOVE IN

3 distinctive new homes, built by quality builder. All have professionally finished basements, providing over 2,500 sq. ft. of living area. Landscaped. All homes feature 3-pce. ensuites off the master bedrooms and specially designed fireplaces. Call to see the many quality extras in these super homes. Priced $79,250 to $86,250.

CEDAR GLEN AREA

Super new home in a delightful treed setting. Tudor exterior, shake roof. Living room is 15x19.6. Bright 17x12 dining room with sliding doors to secluded sundeck. The kitchen is a dream with back door access. Master bedroom has a 3-pce. ensuite. Two more bedrooms. Full basement studded for further development. Double pane windows. Quality carpets throughout. Asking $69,500.
BILL McCARTER BOB GIBSON
592-3970 658-5153

$7,000 DOWN

Brand new, three-bedrm., tudor style on nicely treed lot in Brentwood. Full bsmnt., double carport, extra large sundeck. 90% FINANCING on this home to end price of $69,900. Vendors will carry 2nd mtge. at 10¾% with repayment terms to suit purchasers budget H. Golby, 592-6730, O. White, 592-7220.

CONVENIENCE

Immaculate 3-bedroom home at a realistic price. Near Hillside shopping and Oaklands School. Cozy living room with fireplace, 11x12 dining room, cabinet electric kitchen. Two bedrms. on main, one up plus a family room: Full basement, 60x100 lot, Asking $57,500
BILL McCARTER BOB GIBSON
592-3970 658-5153

SUNNY BRENTWOOD

This immaculate 1-year-old home has 2 bedrooms on the main floor plus a super 17x10 bedroom down. Bright kitchen has large dining area. Carpeted living room 16.8x13.6. Lovely landscaped lot, quiet cul-de-sac. Asking $61,900. Excellent financing.
BILL McCARTER BOB GIBSON
592-3970 658-5153

SPECTACULAR VIEWS GORDON HEAD

A delightful 3-bedroom home set on large lot taking advantage of the panoramic sea views. Living room is 17.6x15.5 with fireplace, separate dining room, large bright kitchen. Views from all bedrooms in bedroom wing. 4th bedroom in full bsmt. A bargain at $79,900.
BILL McCARTER BOB GIBSON
592-3970 658-5153

861 BRETT AVE. POTENTIAL

2 bedrooms with a view make an offer on $49,900.
DAVE RANSON
479-4997 or 385-9741

UNDER $40,000 TRY YOUR DOWN PAYMENT

$31,900
2 Bedroom home with new furnace, needs paint. 954 Mason Street. (Pandora and Quadra)

$39,900
3 Bedroom home. Needs lots of fixing. Excellent lot on the Gorge. 52x110. 2861 Parkview Drive.

$39,900
3-bedroom no basement home. Town and Country. Lot 50x112.5. 246 Crease Avenue.
KEN IVERSEN 477-5641

SIDNEY TOP VALUE

For only $52,900 here is an 8 year old 3 bedroom home. Full basement with nicely finished bedroom or family room. Fenced back yard. Quiet no through street. Close to all amenities. Drive by 2143 Malaview. MLS. For further details or to view Call:
RANDY COLBERT
479-5932 or 385-9741

HIGH QUADRA CHARACTER HOME

Large completely renovated in very good taste. Close to everything and offers everything. It is a legal duplex and can be used as such if desired. A tour inside is a must to appreciate asking price of $79,900.
479-3849 BUD HUDSON 385-9741

PRICE SLASHED TO $49,900 DANDY 2 BDRM. NEAR SAXE POINT

Two bedroom, full basement, drive in garage, bungalow with nice fenced yard and bus at door. Four appliances included. MLS 18488.
479-3849 BUD HUDSON 385-9741

NEWLY LISTED AND PRICED RIGHT

3 Bedrooms, rec room, huge sundeck, very private large lot with 9 fruit trees and separate garden area. Please call to view this lovely home and try your offer on only $51,900. (Drapes and appliances incl.)
479-3849 BUD HUDSON 385-9741

CLEAN AS A WHISTLE $48,900

Professionally decorated throughout. Floor to ceiling rock fireplace. Large kitchen with eating area, separate garage and workshop. Nice sundeck. This 2 bedroom bungalow is a must to see. To view or for further information call:
479-3849 BUD HUDSON 385-9741

250 HOUSES FOR SALE

Green Acres

3½%
EXCLUSIVE RESIDENTIAL
HENDERSON REALTY
385-9741 (Anytime)

DESIRABLE MT. TOLMIE SLOPE

Very nice 10 year new home in good area. 4 bedrooms, 1½ baths, private yard with garden and 9 fruit trees. Recently redecorated inside and out. Asking $64,500. MLS.
479-3849 BUD HUDSON 385-9741

EXECUTIVE RESIDENCE

Over 3000 sq. ft. of professionally finished luxury living. 5 bedrooms, family room, rec. room, two floor to ceiling rock fireplaces and much, much more. Solid value at asking price of $119,900. To view or for further information call:
479-3849 BUD HUDSON 385-9741

NEW LISTING MARIGOLD

Immaculate inside and out, 3 bedrooms, 3 yrs young, located in area with new homes and trees. Be sure to see this home and you won't be sorry. Asking $64,900. To view call:
JACK PARKER 385-9741

JAMES BAY $42,500

This 2 bedroom — 4 room bungalow could be your retirement or starter home. New roof, gutters and windows. Stucco exterior. For further particulars call me now. MLS No. 18112.
592-1908 JOHN LUKAZ 385-9741

COUNTRY PARADISE

4911 WEST SAANICH RD.
1700 sq. ft., 4 bdrm. home plus full basement with extra plumbing. 1.25 acres, 24x24 new 3-stall barn, new steelpost fencing. Double carport and extras. Price $94,500.
KEN IVERSEN 477-5641

111 HOMER RD.

This delightful 3 bdrm., full basement home is located on a large, quiet lot in a nice area, close to town. Large rec room with 3 pc. bath, plus wired outside garage. Well maintained and well priced at $57,900.
DAVE RANSON 479-4997

RETIREMENT PARADISE 2645 MILLSTREAM RD.

6 CHARMING 1 AND 2 BDRM. HOMES ON ½ ACRE
All homes rebuilt with new shake roofs, new carpets, fireplaces, etc. A real buy at only $159,000.
KEN IVERSEN 477-5641

PERFECT FAMILY HOME

Located in the Cedarcrest area of Colwood. Treed secluded backyard. Extra paved parking. Protected sundeck. Inside is 1650 sq. ft. of happy family living. Main floor has charming 17x15 living room with white brick fireplace and feature wall. Dining room is 9'6x9'6. Lots of cabinets in the 9x13 kitchen. Three bedrooms, 1½ baths. Down is a well finished family room with Franklin stove, 4th bedroom, 4 piece bath, partly finished rec room utility and work shop. A good buy at $69,900.
BILL MCCARTER BOB GIBSON
592-3970 592-3970

PRICED TO SELL

Fairfield one block from Beacon Hill Park. Large older 3 bedroom home. Just redecorated. Full basement could easily be duplexed. Asking $55,900.
HOWARD TOMLIN 477-1327

SPARKLING WHITE

Attractive home in meticulous condition on landscaped lot 52x200. Handy to bus, shopping and schools. A 2 bedroom home with a 3rd in the basement. Living room 14x16 with fireplace, 7x8 dining room, nice cabinet electric kitchen. Full high basement with 15x12 family room. Large separate garage and storage. Owners transferred to Mainland, must sell quickly — priced to sell at $59,900. Call anytime 385-9741 or
BILL McCARTER BOB GIBSON
592-3970 658-5153

SPOTLESS OAK BAY BORDER

Move right into this immaculate 3 bedroom easy to keep home. Bright living room with corner fireplace, convenient dining room, complete compact kitchen. Finished rec. room in full basement, plus workshop and fenced backyard. Asking only $62,500.
BOB GIBSON BILL McCARTER
658-5153 592-3970

RITHET'S
for
Real Estate
Insurance
Appraisals
714 FORT
382-4251

OPEN HOUSE 920 NICHOLSON SAT. 1:30-4

Come and see for yourself the tremendous views from this brand new home, spectacular, with interior appointments. An inspiring kitchen with the best in Long bell Cabinet. The harmonious decorating contrasting with luxurious broadloom makes each room a pleasure to show. Approx. 2400 sq. ft. fully developed, 4 bedrooms, 3 bathrooms, 2 fireplaces. A distinctive home for the executive. New Price $145,000. New MLS.
R. JOHNSON W. MICHAELS
382-4251

Now Only $58,500 2021 Ardwell

VACANT — IMMEDIATE POSSESSION can be arranged on this less than 2-year old 1280 sq. ft. home located near schools and marinas in Resthaven area. Prime home features large kitchen, large L-shaped living-dining rooms, full basement, sundeck over carport.
W. MICHAELS R. JOHNSON
382-4251 (24 Hr. Service)

1874 CANARVON—Popular 3-bedroom stucco bungalow with full high basement. Just listed in one of the most sought-after areas. Large existing mortgage. $61,500.
385-7721 Cliff Salmond 477-3626

1333 FAIRFIELD RD. Immaculate 4-bedroom home with large family room on main floor and a private 1-3 acre lot.
385-7721 Cliff Salmond 477-3626
GARDNER REALTY LTD.

2757 ASQUITH. 2-bedroom, full basement, stucco home, good condition but needs redecorating inside. New wiring, copper plumbing, new furnace, modern kitchen, driveway to backyard. $46,500.
385-7721 Cliff Salmond 477-3626
GARDNER REALTY LTD.

1629 CHRISTMAS AVE. (off Shelbourne). Near Mt. Tolmie. Brand new, 3-bedrooms, full basement. $64,900. MLS.
385-7721 Cliff Salmond 477-3626
GARDNER REALTY LTD.

BY OWNER IN MILL BAY area, 2-bedroom house on .9 acres of land. Mostly cleared, large garden, very good soil, secluded, good for animals, lots of firewood, 15 gallons per minute drilled well, choose a new carpet. $44,700. 743-2212 (112).

250 HOUSES FOR SALE

Nanaimo Realty
VICTORIA LTD.
formerly
OLYMPIC REALTY LTD.

CHARM, QUALITY AND SWIMMING POOL

This superior built home located Central Saanich, 15 minutes from city centre features 3 bedrooms on main floor, one en suite, expensive carpeting, raised hearth fireplace, leaded glass windows dining room and all electric kitchen, plus lower level ready for development. Heated swimming pool 35x18 and 8' deep with 7' outside walls for security. All situated in midst of professionally landscaped lot of lawns, shrubs, flowers and fruit trees. An excellent buy at $84,900. MLS.
ALBAN BOWES 479-5693 or 385-5741.

GOLFERS DELIGHT GORGE AREA

A very cheerful, bright home with views of park and neighboring a golf course. Features large living room with fireplace, dining room with glass doors to sundeck — eating area in kitchen, 2 bedrooms on main floor, lower level could be developed, extra beautiful large lot, close to all amenities. MLS. Asking $59,300. ALBAN BOWES 479-5693 or 385-5741.

NEW LISTING ESQUIMALT AREA

An excellent family home that neighbors on Esquimalt High School. Large living room, 2 bedrooms up 2 additional bedrooms on lower level. Sundeck, separate garage. MLS. Asking $45,800.
ALBAN BOWES 479-5693 or 385-5741.

MUST SELL! VENDOR MOVING.

Good 2 or 3 bedroom with rec room and sewing room. Neat lot — fruit trees and semi-seclusion, close in. Appliances and some furniture included. $47,500. MLS 18118
F. COLOMBIN 385-5741 or Res. 385-3033.

OFFERS PLEASE! TRY TRADING.

House vacant, must sell 4 or 5 bedroom home with swimming pool. Metchosin Area. Only 12 yrs old. Asking $73,500. MLS 15938. F. COLOMBIN 385-5741 or Res. 385-3033.

PRESTIGE AREA

Five Bedrooms — hot water heat. Ocean view. Corner lot. Ash-Ferndale district. Fireplace — aluminum awnings. For a showing only call JOHN ADDICOTT 477-8232 or 385-5741.

IMMACULATE TOWN-HOME

2½ years old. End unit. Only 24 units in complex, quiet area, three bedrooms, colour appliances $48,500. Call JOHN ADDICOTT 477-8232 or 385-5741 ML 18787.

ANOTHER IMMACULATE TOWN HOME

End unit — pool and sauna. University area. Three bedrooms, coloured appliances, $56,500. Call JOHN ADDICOTT 477-8232 385-5741 ML 17700.

2½ BEDROOMS — GORGE

Cared for — Has sunporch, fireplace, new guttering. $53,500 (OFFERS) Call JOHN ADDICOTT 477-8232 — 385-5741 ML 18202.

ESQUIMALT 1 BEDROOM CONDOMINIUM

Excellent condition, low down payment, full price $31,000. To view call JOHN COCKRILL, 385-5741, 385-4230.

MAJESTIC PARK AREA

$49,900
Remodelled 2-bedroom home, new broadloom and lino throughout, freshly painted. Immediate possession. To view call JOHN COCKRILL, 385-5741, 385-4230.

$ 32,000 GREAT TWO BEDROOM ACCOMMODATION

Close to everything. Ground floor, private entrance. Low maintenance fee and taxes. A MUST SEE. Call MELODY VILLENEUVE, 385-5741 or 384-8563.

david burr LTD.

655 FORT ST. 384-9335

OPEN HOUSE SAT. 2-4:30 1571 HAMPSHIRE

Close to village and good schools, this completely modernized older house consists of entrance hall, living room with fireplace, bright modern kitchen and breakfast nook. 2 bedrooms and 4-piece bathroom. Upstairs there's 1 bedroom with room for another. Basement has one finished room, sewing and laundry room. Toilet and wash basin, work shop. There is a secluded back garden with a sundeck. Let me show you this good value.
EARLY OCCUPANCY
$62,500
JOHN TODD
384-9335 Res. 598-7849

OPEN HOUSE 1750 ASH RD.

Saturday 2:30 to 4:30
Don't miss viewing this modern family home in prime area at Gordon Head. Three bedrooms — Sunny living room with corner fireplace — guest size dining room. Wall to wall throughout. Full basement with rec room. Large sundeck. Large easy care lot. Handy to schools, shops and bus. The many other features of this fine home must be seen to be appreciated. Let me show them to you. (17643).

$81,900

W. E. (Wil) WILSON
384-9335 477-4328

OWNER TRANSFERRED GLEN LAKE AREA

Lovely 6-year-old family homeon a nicely landscaped lot, 4 bedrooms, 1½ bathrooms, 3rd bathroom roughed-in rec room with Franklin fireplace and 2 extra unfinished rooms in the full high basement. Early possession. For more information call (MLS 18627)

$61,900

DON or MADGE ROBBINS
384-9335 or 384-9072

OPEN HOUSE, LANGFORD
2823 KNOTTY PINE ROAD
SATURDAY, 1:30-4:30
Really neat home, two bedrooms on main and two down. Corner lot with room for camper etc. Price $50,000. Phone 592-3920 or 386-6552. F. C. Hully, Real Estate, 620 View.

250 HOUSES FOR SALE

JACK MEARS OAK BAY REALTY LTD.
"The Professional People"
2194 OAK BAY 598-3321
3618 SHELBOURNE 598-3344

OPEN HOUSE
1429 MONTEREY
SAT., 1:30 to 4:30
Three-bedroom family home. Large kitchen, living room with fireplace, separate dining room and breakfast room. Price $64,250. JOHN JENKINS or MARY TAYLOR at 598-3344 or 598-5767.

OPEN HOUSE
1551 OAKCREST ROAD
SAT. 1:00 to 4:00
Off Cedar Hill Road, Saanich, but close to the heart of downtown Victoria. 3 bedrooms, 4th now used as workshop, den, 20x13, with acorn fireplace, living, dining, utility, 4-piece and 2-piece bathroom all on main. Good sized lot. Please call: PHYLLIS COUTTS at 598-3344. Excl. Realtors welcome.

OPEN HOUSE
BELMONT STREET
SATURDAY 1:00-4:00 p.m.
BONUS SUITE
This is Victoria's best buy on the market today. Come to see it on Saturday. For $63,500 you get an immaculate 22 year old house on lovely grounds in a quiet neighbourhood. And that's not all! The basement contains the nicest in-law suite you'll ever see, fully furnished too. All 5 modern appliances included up and down. Don't miss this one! MLS 18646.
JACK PETRIE

OPEN HOUSE
941 ROYAL TERRACE
SATURDAY JULY 31
2-4 P.M.
A three bedroom family home in a very desirable area of Rockland.
—living room with fireplace
—den with fireplace
—kitchen with separate eating area
—utility room
—three bedrooms up
—¾ basement
—all this plus stone barbeque
For information on this MLS please contact:
BILL MOHR 598-6716
HAROLD WHILEY 598-2798
OFFICE 598-3321

OPEN HOUSE
FIVE BEDROOMS
4367 TORQUAY DRIVE — GORDON HEAD
SATURDAY 2-5
Near new 3 bedroom home with 2 well finished bedrooms in basement. Ensuite plumbing, excellent kitchen layout and potential family rooms in basement. Already landscaped and close to new schools and recreation centre. Priced below estimated market value appraisal. Owner transferred MLS $67,900.
GRANT PONTON
598-3321 598-8460

$59,900 OAK BAY WORTH
Vacant — close to schools and shops. Double plumbing Two bedroom main floor. Two more plus family room and excellent snack bar in basement. Two year old furnace. Sunny living room with brick fireplace. Lane entry for campers and trailers. Pond and Willow tree. The street is neat and quiet, sounds good is good. Our pleasure to show you this clean, pleasant home. LYNETTE DE LAHUNT 598-3321 FRANK WILLS 598-3344

WHO OWNS THAT HOUSE?
That's what people say who see this Oak Bay Landmark. It's a timeless English Cottage nestled on lovely grounds and only a two minute walk to Willows Beach. So drive by this weekend. It's 2376 Beach Drive. The Price? , call me to discuss an offer that will be seriously considered.
JACK PETRIE 598-3321

LARGE FAMILY HOME NEAR CENTRAL DOWNTOWN
In nice quiet location three good size bedrooms and den. Massive dining area. High basement, all reasonable offers to $65,000.
CAMILLE DERKSEN
598-3321 382-4069

SOUTH OAK BAY —
FINE FAMILY HOME
This spacious property contains five bedrooms and two bathrooms. Living room has fireplace, separate dining room, hot water heating system, drive-in garage, secluded back garden. Situated in prime area close to Village. Asking $76,500. MLS . To view please call:
JOHN BARNES
598-3321 598-4243

WINDSOR PARK —
BEAMED CEILINGS
Everything that Oak Bay stands for in this two storey family home on the fringe of Windsor Park, just one block from the sea. Three bedrooms, two bathrooms, large family room off kitchen with huge brick fireplace. Full basement and back lane. $85,000.00.
598-3321 JOHN MEARS 598-7809

50' LAKEFRONT—1-3 ACRE
Three bedroom home on three levels. Terraced to watertront, secluded, treed and easy care lot. Price $96,450. MLS No. 12376. Call: JOHN JENKINS at 598-3344 or 598-5767.

JUBILEE AREA
Well maintained home on fully fenced, easy care lot. Near hospital, bus, and stores. Legal duplex with exceptional possibilities. Priced at $69,750. Discuss with: JOHN JENKINS at 598-3344 or 598-5767.

FAMILY HOME—
EXCEPTIONAL VIEW
BRAEMAR HEIGHTS
On the highest elevation of the secluded 2 acre property, five bedroom home with large living and entertaining rooms. Picture windows and large sundeck with southern exposure and magnificent view of the Straits. Price $94,400. Call: MARY TAYLOR at 598-3344 or 478-0062.

ESQUIMALT FAMILY OME
2, 3 or 4 bedrooms, plus rec area in full basement. Nicely landscaped corner lot. High, desirable location. Try an offer on the asking price of $76,500. To view please call: DENNIS BERRY at 598-3344.

A PARKLIKE AREA
Owners are moving out of town. Make an offer on this lovely 3 bedroom, 2 bathroom family home. Rec room and extra plumbing in basement. Sundeck off dining room. Only 4 years old. Please call: PHYLLIS COUTTS at 598-3344.

TENNIS GOLF SWIMMING
Just one block from this immaculate three bedroom home that is duplex zoned with a rented suite in the basement. Patio at front with privacy screen plus fenced garden with fruit trees, shrubs plus a greenhouse. Quality carpeting throughout. Living and dining room have very attractive feature wall and fireplace. MLS. $65,500. To view please call: RUTH DAVIES at 598-3344.

A BEAUTIFUL HOME
OWNER HAS BOUGHT
Custom built, only 7 years old. 3 bedrooms and den (or 4 bedrooms) with 2½ bathrooms (Master en-suite). Completely carpeted. Living room has feature wall with raised hearth stone fireplace. Kitchen has built-in oven and range with adjacent family area with used brick, full-length fireplace. Glass doors to back patios and walks. Formal dining room. Utility room with built-in dishwasher. Parklike grounds. MLS. One of te most distinctive homes, tudor style. Call: FRANK WILLS at 598-3344. Oh yes, owner will trade for smaller home. $122,000.

2537 PRIOR STREET
IMMEDIATE OCCUPANCY
4 BEDROOMS — $53,900
Very clean, solid older home only ¾-mile to City Hall. Ideal for working family with large family. Upper level has two sleeping rooms plus a small fifth bedroom in the basement. Drive-in garage could be converted to nice family room. (Too expensive to keep cars inside anymore). This house could be mortgaged up to about $45,000 to qualified purchaser. Level lot. In area of good, medium priced houses, where values remain firm. Call: MARJ NAPPER or FRANK WILLS. MLS. 598-3344.

250 HOUSES FOR SALE

JACK MEARS OAK BAY REALTY LTD.
"The Professional People"
2194 OAK BAY 598-3321
3618 SHELBOURNE 598-3344

A REALLY GOOD LOT
A fine corner lot .5 acres in Village of Port Renfrew. Light brush and trees. A nice homesite or a possible commercial. Asking only $6,000. Offers please, must be sold. Directions from L. S. Call: URSULA E. S. LA LONDE at 598-3344.

D F Hanley Agencies Ltd.

D. F. HANLEY AGENCIES LTD.
3293 DOUGLAS STREET
385-7761

NO-STEP LUXURY

Ranch-style home. Perfection inside and out. Come and see for yourself:

OPEN HOUSE Thurs.-Fri. 4-8 p.m. SAT. 1:30-4:30 4901 Bellcrest Pl.

(CORDOVA BAY RIDGE, OFF WESLEY)
1,500 sq. ft. plus drive-in garage. Beautiful family room off custom kitchen. 3 bedrms (master en suite). Large lot superbly landscaped. Underground services. Included in the low price of $85,000 are many extras. Lets talk it over, I'm sure you will be impressed. MLS 18580.

Marion Hamilton

385-7761 (24 Hrs.) 382-0894 Res.

POST and BEAM VIEW ROYAL

A big lot, handy location, and an attractive 3-bedrm split level home combine to make this a very appealing buy. There are many beautiful interior features and those low, low View Royal taxes plus a lovely location near Portage Inlet. A little country close to town. Asking price has just been dropped to $64,900. (MLS). So don't miss seeking this one!
STEVE MOONEY
385-7761 24 hours

MT. DOUG 4 Bedrms. $67,900

New home in quiet near area. Very practical floor plan and quality wall-to-wall. Electric heat for clean dustless comfort. Roughed-in full bsmt. Exclusive with:
DAVE HARDING
385-7761 24 hrs. 477-0939 Res.

REDUCED DUPLEX JAMES BAY

Anxious for a quick sale so price reduced to $66,500. Gross income $6,900,- net $6,000 per year. Exceptional value in lot zoned for 7-storey apt. Both are two bedrm., self-contained suites. Main floor suite has 2 fireplaces and beautiful built-in china cabinet. New MLS. Call now on this.
DAVE HARDING
385-7761 24 hrs. 477-0939 Res.

CHEEP! CHEEP! BUILDER MAKING CHICKEN FEED

New home, Gordon Head, 1,190 sq. ft. 3 bedrms. Master ensuite. Full bsmt. with R.I., bath and 2nd fireplace R.I. Make an offer on $63,900. MLS 16875.
BILL WESTCOTT
385-7761 24 hrs. 477-5402 Res.

HIGH VIEW ROCK-HEIGHTS Reduced to $76,900 MUST BE SOLD!

Total of five bedrms on 2 levels. 1½ baths. Beautiful large kitchen with eating area. Secluded back sundeck and easy care rock garden. No term 6.75 per cent existing mtge of $11,000 (approx.) A delightful family home near all schools levels, arena, swimming pool and shopping centre. MLS 17100.
CALL ME NOW TO VIEW:
Marion Hamilton
385-7761 24 hrs. 382-0894 Res.

GORGE GORGE GORGE

I have several homes in the Gorge Area that are close to shopping, buses, and schools. I live in this area and know it well. If you are thinking of listing or buying in this area, I'm sure I can help. Available this weekend to help you find what YOU want.

Doug Powell
386-2911 388-9642
Homefinders, Wall and Redekop

TO CLOSE AN ESTATE

Sealed tenders to the undersigned will be received up to August 11, 1976 for the purchase for cash of the 4-room-plus home municipally described as:

2058 Neil Street

in the Municipality of Oak Bay

Each tender must be accompanied by a certified cheque for $100.00 payable to the undersigned. The highest or any tender not necessarily accepted.

Official Administrator for the County of Victoria,
Administrator of the Estate of Marjorie Wood, deceased,
302—612 View St.
Victoria, B.C.

49,750 76,900

NEW and USED homes, new homes to 1400 sq. ft. and "trade-ins" to 1200 sq. ft. Top areas, top value, and outstanding financing. Call today for a list of our best in new and previously owned homes, or see our lots and we'll build your dream house. Member HUDAC, KASAPI CONS. CO. LTD. Ken McCandless, 386-6191 or 478-4606.

COTTAGES WITH EXCELLENT access to 500' of safe sandy beach. Priced fom $15,000 to $30,000. Up to 90 per cent financing at 12 per cent interest. Mountain View Resort, Shawnigan Lake. 112-743-5937.

250 HOUSES FOR SALE

National Trust
SINCE 1898

OPEN HOUSE SAT. 2-4 P.M. 2252 BELLAMY

Looking for extra bedrooms? This modern family home has three on the main and two more down. Also a 14x19 rec. room with fireplace. Sundeck at rear overlooks nicely treed lot and stream. Vendors are transferred and anxious to sell. Offered at $59,900. ML 18426. Take second turn right past Thetis Lake Park.
R. O. (BOB) HUGHES
595-2961 BUS. RES. 592-2128

OPEN HOUSE 4088 QUADRA ST. SATURDAY, 1-8

See and buy this well constructed new home located in a fully serviced area.
—Efficient floor plan with L-shaped living room, dining room arrangement, floor-to-ceiling fireplace, teak feature wall, kitchen with eating area.
—3 bedrooms, 4-piece main bathroom and 2-pce. in master bedroom. Extra bedroom on lower level, roughed-in 2-pce. bath and utility room.
—Large recreation room with fireplace, convenient sundeck, attractive backyard.
—Excellent lot with mature oak trees, extra parking areas, good vegetable garden space.
Price $72,900. Terms may be arranged. ML 18333.
ENA or KELLY NEMETH
595-2961 or 479-7161 BUS. RES. 477-4641

COUNTRY LIVING OVER ½ ACRE

Located on sunny Cordova Bay ridge. You'll love this spacious and well-constructed modern 4-bedroom home with 2 fully-developed levels. Huge recreation room, extra features galore. Space for livestock (2-stall barn, chicken coops, etc.). Asking $110,000. ML 16275. Call:
RUDY ROST
595-2961 BUS. RES. 658-5490

SOUTH OAK BAY DRIVE-BY

This may be the house you've been hoping for. A two-storey Oak Bay charmer with 1100 sq. ft. on each floor. Nice deep lot with lane side and rear. Large entrance hall leads to den on one side and living room on other. Both with fireplaces. 12'x15' dining room has built-in buffet. Four bedrooms upstairs. Full basement. Sensibly priced at $71,900. Drive-by 1150 Monterey, then call me:
R. O. (BOB) HUGHES
595-2961 BUS. RES. 592-2128

FOUR BEDROOMS HIGH QUADRA $89,900

An interesting ½-acre property with full family home and a 25x40 ft. workshop (220 wired). The lot is 245 ft. deep which offers space for privacy and gardens. MLS 16093. For details and viewing, call:
HORACE KEMPSTER
Off. 479-7161 Res. 479-7796

AMBLEWOOD DR. ROYAL OAK

A sweeping ranch-style 2300 sq. ft., no-basement bungalow. Carefully landscaped on a 110x110 ft. lot. Offers three large bedrooms, full vanity bathroom ensuite. Kitchen has family room and built-in appliances with utility and rec. room off kitchen. All drapes and appliances included in sale. This is a quality home which is a must to see through. Priced at $109,000. MLS 14880. For details and viewing, call:
HORACE KEMPSTER
Off. 479-7161 Res. 479-7796

STRIKING VIEW SEA & MOUNTAINS NEW EXCLUSIVE ESQUIMALT

This superbly constructed immaculate home of over 1400 sq. ft. sits secluded on an 80 foot lot. Two large bedrooms on main floor, plus another or den in high ground level basement. This property offers a unique experience for comfort, seclusion and panoramic views of sea and Olympic Mountains from the kitchen, dining and living room picture windows. Priced at $79,900. For viewing call:
HORACE KEMPSTER
Off. 479-7161 Res. 479-7796

FIREPLACE LOVERS

TAKE YOUR CHOICE of the floor to ceiling rock fireplace that separates the living room and dining room or the raised hearth in the TV lounge on the lower level. NO MORE BATHROOM LINE-UPS! a four piece and a two piece on the main, plus another four piece down. Three bedrooms on the main with room for more down. MANY MORE EXTRAS is this 5 year old family home including an extra kitchen on the lower level for the teen-agers or in-laws. Extra parking too. Convenient two room garden shed in the neat fenced yard. Just a stones throw from elementary school on a safe cul-de-sac. Try your offer on the asking price of $71,900. ML 16894.
R. O. (BOB) HUGHES
595-2961 Bus. Res. 592-2128

A GOOD DRIVEBY! 1667 WARREN GARDENS 4 BEDROOMS

You will enjoy this lovely quiet residential area with it's well tended homes and gardens. A lovely family home with 4 bedrooms and an extra large lot, and a unique glassed-in sundeck off the kitchen. Excellent school area and a sunny southern outlook. $74,900. Please call:
MR. STOTHERS
595-2961 Bus. Res. 658-5025

WILLS and WONNENBERG REALTY LTD.
1318 Esquimalt Rd. 384-0581

For Royal You?

Stately 1907 home in remarkable condition. Staircase, sliding doors, fireplaces, woodwork — never to be replaced at $87,000. There's 2750 sq. ft. of "castle" living space and can be easily duplexed. See 1702 Fernwood by calling Ruby Reid or Clarence Wonnenberg at 384-0581. MLS.
—TIRED OF DOWNTOWN TAXES?
—PARKING A HASSLE FOR CLIENTS?
Subject to rezoning this is an excellent property for professional offices; home-business; beautiful premise for art-gallery or antique display. On bus route and convenient to town.
SEE 1702 FERNWOOD BY CALLING 384-0581 ANYTIME.

Rental - Purchase

Especially nice SPACIOUS 3 bedroom on LARGE lot, QUIET street, HANDY Tolmie-Quadra area—Priced at $55,750. Call RUBY REID or C. R. WONNENBERG at 384-0581 anytime. MLS

Investors
SYNDICATE REALTY LIMITED
620 BROUGHTON 386-7721

BY OWNER
Large 3 bedroom, End unit. Close school, shopping. Heat and hot water supplied. Swimming pool. $39,000. 383-0396.

250 HOUSES FOR SALE

WALL & REDEKOP HOMEFINDERS REALTY LTD.

OPEN HOUSE
2529 EMPIRE ST.
SATURDAY 1:30-4:30 P.M.
PEACH TREE COTTAGE
Appropriately fenced, shrubbed and on a pleasant smiling street. A solid and appealing no-basement home with 2 good-size bedrooms, modern kitchen and bathroom. Relatively recent installation of roof shingles, furnace and ducting and 125 amp service. Clean, comfortable and well cared for. Offered at $48,500. Immediate possession. MLS 17797.
BOB STEPHENS
386-2911

OPEN — OPEN
961 EASTER ROAD
(off Saanich Road)
SATURDAY 1:00-4:00 P.M.
Income producing property. Neat 3 bedroom home with W-W, fireplace, eating area in kitchen . . . PLUS . . . 2 bedroom in-law suite. W-W. Fireplace, MLS 17495.
J. H. WHALEN
386-2911 (24 hrs)

OPEN HOUSE
7615 WALLACE DR.
SATURDAY 11 A.M. — 1:30 P.M.
Move in mid August just in time for school. This is a real opportunity for great family living in Saanich Peninsula. Your home of 2 years old has 4 bedrooms, 2 stone fireplaces, 3 bathrooms, a large lot with fruit trees. You'll be impressed by the home and the asking price of $65,500. CALL NOW!
RUTH or STEVE SALAGA
386-29111 or 479-5632

OPEN HOUSE
638 MT. VIEW
SATURDAY 12:00 — 4:00 P.M.
THE HOME: — Immaciolate, living on 4 levels, 1918 sq. ft. finished area, 3 bedrooms, 2 bathrooms, family room off kitchen. Large L.R. and D.R.
THE LOT: — Park-like 71x140 with fir, arbutus, 2 fruit trees, nice patio off family room.
THE PRICE: — Owner says must be sold. Try your offer. We take trades and give 6 per cent interim financing.
FOR ACTION:—
RUTH or STEVE SALAGA
386-2911 or 479-5632

OPEN HOUSE
29 JEDBURGH ROAD
SATURDAY 1:30-4:30 P.M.
3-BDRM. HOME
.66 ACRE
$69,500!
Be the first to see this lovely 3-bedroom, full basement home in View Royal. Level landscaped yard with enough back yard for one horse — or grow your own vegetables. This has been a ONE OWNER home. Looks can be deceiving — as ther is 1500 sq. ft. of living space. Plenty of room for your boat, trailer and extra car.
Call now to view with:
SHIRLEY MOLLBERG
386-2911 or 478-5327
anytime

OPEN HOUSE
1312 DUNSTERVILLE
SATURDAY 1:30-4:30 P.M.
CUSTOM BUILT
Very well planned home off Interurban. 2 Bdrms and 4-pce. bath on the main with charming L.R. (lovely fireplace), D.R. and sparkling kitchen. There are 2 more bedrms in the ful basement puls an excellent 4-pce. bathroom. Roughed-in rec. room (fireplace too!) and excellent workshop area. A winner all the way at $64,900! (MLS). Easy to see with:
HAZEL CLARKE 658-5656
NORMA HILL 383-7796
OFFICE 386-2911

OPEN HOUSE
310 LANGFORD ST.
SATURDAY 1:30-4:30 P.M.
Older, 2-bedroom, full basement home in beautiful condition. Completely re-decorated throughout. Rec room in basement. Stove and all drapes to stay. ONLY $47,500.
ANITA TAIT
386-2911 or 477-8522

OPEN HOUSE
OAK BAY
2057 CEDAR HILL X RD.
SATURDAY, 2-5 P.M.
Prime location near UVic and Racquet Club. 4 or 5 bdrms; fully finished bsmt. Two fireplaces. 4 appliances plus L.R. drapes. Priced at $85,000. MLS 18505.
LOLA CLARK
658-5877 or 386-2911

OPEN HOUSE
4100 CABOT PLACE.
SATURDAY 1:30-4:30 P.M.
YOU WILL BE SURPRISED
At the quality and many extras in this delightful 3-bedroom home. Large foyer entrance, L.R. with raised hearth brick fireplace, 3 baths (ensuite is 3-pce and 2-pce down), bright functional kitchen. Lower level has large family room with F.P., extra bedroom, utility room with sewing area. Quality w-w throughout. Priced at $73,500. To view call:
BARBARA GREENWOOD
386-2911 or 384-5228

OPEN — OPEN
3422 CALUMET AVE.
SATURDAY, 1:30-4:00 P.M.
2-bedroom, family home in convenient Town and Country area. Priced right to sell at $49,900. In attendance:
J. H. WHALEN
386-2911 (24 hrs.)

OPEN HOUSE
6691 WELCH ROAD
SATURDAY 2:00-5:00P.M.
WATERFRONT — ARCHITECT DESIGNED — ENGINEER BUILT. $167,500. Come on out, this home could be your dream come true. 1 year old, 2700 sq. ft. main PLUS basement. 2-3 acres unobstructed views of Mt. Baker and Gulf Islands plus all the craftsmanship, luxury and convenience you'd expect in a home of this quality and price range. Your host:
STEVE SALAGA
386-2911 or 479-5632
P.S. For further details call me or your favourite realtor now — MLS 17975.

OPEN HOUSE
4045 RAYMOND ST. "N"
SATURDAY, 1 P.M.-4 P.M.
GRO

250 HOUSES FOR SALE

NEWSTEAD REALTY LTD.

GORDON HEAD CUTIE $57,500
This 2-bedrm home is on a big secluded lot. 1 Blk. from UVic. It has big family room and many other little goodies. Just over 1100 sq. ft. of floor area. To view call:
STANELAND JOHNSON 386-8871 384-0994
SHANE BEFURT 388-6275 Pager 574

NEW IN VIEW ROYAL
3-Bdrm, large L-shaped L.R. and D.R. Light cab. electric kitchen, 4-pce. bath, F.C. finished bsmt with rec. room, bdrm. Utility. O.O.M. Large lot on quiet street. Choose your own w-w colors. A new quality built home.
MRS. McKEAGE 386-8871 479-5868

VIEW ROYAL AGAIN
Move right in. 3-Bdrm. No steps, in top condition. Cab. elec. kitchen, stove and fridge included. L.R. with F.P., w-w. Utility. Pt. basement. O.O.M. furnace. Double garage with guest room. On ½ acre. Orchard, shrubs and fish pond. On bus. All newer homes in area. $59,900.
MRS. McKEAGE 386-8871 479-5868

FAIRFIELD 628 CORNWALL $45,700
This 2-bedrm home has extra large bdrms. Beautiful in-line L.R. and D.R. and big kitchen. Over 1150 sq. ft. of living space. To view call:
SHANE BEFURT 386-8871 388-6275 Pager 574
STANELAND JOHNSON 384-0994

$59,900 1038 SLUGGETT BRENTWOOD NEAR THE BAY
This 3-bedrm home is on a beautiful 85x150 ft. lot. Nice kitchen with sundeck off separate D.R. and L.R. with F.P. Full bsmt partially finished. Assumable $29,500. Amort. at 9¼ per cent. 2½ years new.
SHANE BEFURT 386-8871 388-6275 Pager 574
STANELAND JOHNSON 384-0994

CHARACTER HOME NEW LISTING - UNIQUE
Built-in display cases front room. F.P. Leaded windows. Newly redecorated inside and out. New w-w rugs throughout. Large kitchen. 2 Bdrms up and 1 down in full bsmt. Separate garage. One block from Hillside Mall. Immediate possession. Priced to sell quickly at $47,900.
FRED LORENZ 386-8871 385-7582

598-5166
386-8871

Tod Hackett Construction Ltd.
10 MILE PT.
(BAYNES RD. AT TUDOR)
2 NEW EXECUTIVE HOMES
3000 Baynes Rd.
3002 Baynes Rd.
EACH FEATURE
—Large living and dining room
—Family-sized kitchen
—Recreation room
—4 bedrooms
—2½ bathrooms
—Laundry room
—Double room
—Double drive-in garage
—Landscaped ½-acre lot.
Open to View
WEDNESDAY
SUNDAY
2 p.m. - 5 p.m.
— FOR MORE INFORMATION CALL
DON KING
384-1101, 477-5554
COURTESY TO REALTORS

PRIVATE SALE BY OWNER IN lovely Gordon Head area. Close to UVic, buses, shopping centre and schools. Expensive plush carpeting, full dry basement, 3 bedrooms plus office, drive-in garage, sundeck, amongst well kept homes on quiet cul-de-sac. Large 9% mortgage may be assumed by buyer. Asking $61,500. Drive by and take a look, 1690 Sheridan Avenue. 477-5530.

OPEN HOUSE
SAT. SUN. MON.
12:30 to 3:30
2 Bed and den, kitchen, living room, basement, some fixing. 3127 Milgrove. $41,600. 595-3350. Offers considered. Price for handyman.

REAL BUY $53,500
3 bedroom remodelled home with full basement on large lot in Glanford area. Low interest mortgage. Trade-terms arranged.
BOWDEN REALTY — 383-5524

GORGE, BY OWNER
Excellent condition. Older 1700 square foot, plus basement, family home. 4 bedrooms, 3 baths, lot 75'x116.5'. $58,500. 383-4720.

250 HOUSES FOR SALE

SINCE 1887 Pemberton Holmes Ltd.
1000 Government St.

JUST LISTED IN THE GORGE
3029 DONALD ST.
961 sq. ft. of comfortable living at the realistic price of $49,900. 2 good-sized bedrooms, large kitchen, liv. rm. has brick f'place and W-W. New wiring, separate garage, large lot. To view call. MLS 18799.
384-8124 MIKE VAUX 656-1287
384-8124 D. E. WILLIAMS 385-9855

HOYLAKE ROAD OFF MILLSTREAM
In the foothills of the highlands. 4 or 5 big bedrooms, BIG FIREPLACE in huge living room and modern kitchen. Sundecks all around upstairs, extra bathroom in utility room. EXTRA 3-bedroom home, rented, needs outside fixing. MLS 17273. Asking $64,500. Try your offer.
DESMOND HOLMES 384-8124 478-1227

10 MILE POINT
OPPORTUNITY
Juge. 75-acre lot with natural arbutus growth and adjacent wooded park provides ideal setting for this 2423 sq. ft. contemporary two-storey, 4 B.R.s, 4 baths (2 en-suite), 2 F.P.s plus excellent floor plan with totally private guest room. All appliances included. Immediate possession, vendor leaving the country — why not make an offer on the $130,000 asking price? MLS 18273.
384-8124 STU MacDONALD 477-9389

MT. TOLMIE
SPANISH HACIENDA
4-BEDROOMS, 3 BATHS
Priced at $127,500
Wanting an exciting 2 year old home with views of Mt. Tolmie and Mt. Douglas, near to UVic campus view school, but situated on a quiet cul-de-sac of modern homes.
—Authentic Spanish design both inside and out makes this home outstanding. Built by master builder for his own family, with many extra quality features.
—Full double attached garage electronically controlled doors.
—Fully automatic 5-stage underground sprinkler system.
—2 full baths with vanity plus bidet and 2-pce. enste. intercom, A.M.-F.M. radio throughout.
—5-star kitchen, includes built-in dishwasher, disposal and custom vinyl padded nook area.
—Separate DR. Attractive fir to clg FP in liv rm, W-W carpets throughout, includes the finest matching drapes.
—Approx. 2400 sq. ft. of the finest finishings, includes carpeted 19x14 fam rm with wet bar.
—Custom sauna. Completely finished. Laundry-sewing rm, small low interest mortgage.
—Come and see for yourself. Immediate occupancy. MLS 18394. For extra information call:
C. A. CLIFF ANDERSON 384-8124 477-3994

NEED 3 BEDROOMS
Sure you do. And would you like a big well-kept yard for the kids, a family room with FP, plus a bright, good size kitchen? If yes is the answer, then take a looka t 42 HAMPTON RD. With an asking price of $51,500 on this updated home, all you have to do is move in.
MIKE SWEENEY 384-8124 385-1547

! GARDENERS !
This lovely home just off the Gorge Walkway at 2817 COLQUITZ Ave., is one of the smartest looking 2 bdrms homes on the market today. Trim, cosy, and well laid out, it boasts a living room with FP, sep. dining room, and hall — each with w-w. There's a 6' basement, a separate laundry room, and a grand view from your kitchen window of the extra deep yard with oak and fruit trees, plus a well-kept lawn and veg. garden. The proud owners have been transferred and are asking a very reasonable $57,500 on this fine property — you won't be sorry.
MIKE SWEENEY 384-8124 385-1547

½ ACRE MINI RANCH
ONLY $61,500
2899 LEIGH RD.
OFF GOLDSTREAM
Looking for breathing room in the country with easy commute to city? This fine property could be your answer. The 10 yr. old ranch style home is on the front part of the property, surrounded with lawn, and a young fruit bearing orchard. There are 3 good sized bedrooms — big family style kitchen with eating area — large living rm. 11x13'6", utility rm. den and extra storage areas. The "BACK FORTY" is completely fenced and has separate driveway. Could be developed in many ways for extra income. Horses, garden, truck, boat or equipment and storage. Excellent schools — walk to shopping. EXCLUSIVE LISTING CALL:
MIKE SWEENEY 384-8124 385-1547
IAN McGREGOR 384-8124 384-5130

UPLANDS GOLF, WHITE COLONIAL SWIMMING POOL PRICE $169,500
Supercalifragilistic — Expialadocious, difficult finding words that will adequately describe the many extra fine features to be found in this stately white colonial 2 storey residence.
—21.8x14.7 separate LR with marble faced fireplace, fitted screen and matching accessories.
—Guest sized formal DR 13.8x12
—Main floor FR 24x23, 2nd F.P. includes billiard table, a delightful and most used room in the home.
—2 piece powder room of 21x9 front entrance.
—Nicely situated den or study with sliding doors leading to rear garden deck.
—2nd floor features 3 large bedrooms plus full 4 piece main bathroom, Master BR has own 3 pc with shower stall, adequate closets and storage area.
—Full basmt has 21x14.6 Games Room.
—Full 2 car enclosed garage. Plus garden house to rear of this beautifully treed lot.
—36'x27' screened and filtered pool, oodles of patio and sunny exposure. ML 18655, owners have purchased, maybe your opportunity. For extra detail or for private viewing, please call
C. A. CLIFF ANDERSON 384-8124 477-2994

OPEN HOUSE
271 SUPERIOR
FRIDAY 2 - 4 P.M.
SAT. 1:30 - 4 P.M.
COME IN AND SEE THIS JAMES BAY BEAUTY THAT HAS BEEN RESTORED TO ITS ORIGINAL CHARM. OVER 1400 SQ. FT. ON ONE LEVEL, FULL BASEMENT — THREE OR FOUR BEDROOMS, IMMACULATE AND READY TO MOVE INTO. FOR THE FAMILY THAT WANTS AN EASY CARE LOT, CLOSE-IN WITH ALOT GOING FOR IT. DON'T MISS THIS ONE. THE LOT IS ZONED R3L — MAKING IT AN EVEN BETTER DEAL. PRICE $55,000. MLS. FRANK BEAMISH REALTY LTD. 385-5113.

FANTASTIC VIEW DRIVE BY
40 KING GEORGE TCE.
Perched on the side of Gonzales Hill and laid out to take full advantage of the fabulous view of Juan de Fuca Straits and the Olympics. This four bedroom home is a perfect executive family home. Oak Bay schools nearby. Easy easy care lot. We will be very pleased to show you through this fine home. Priced to sell at $129,000. Call "THE McGREGORS." 384-8001 or Res. 477-3675. The Royal Trust Co.

250 HOUSES FOR SALE

the Permanent
1125 DOUGLAS ST. and 3647 SHELBOURNE ST.

Open Sat. 2-4 p.m.
4121 Morris Dr.
Off Nicholson. Now $55,900 for this 2 BR full basement bungalow. Extra BR and family room in bsmt. Floor to ceiling FP, quality W-W, large lot with prime landscaping, 2 patios. Fish pond, fruit trees. Ideal location. For more particulars call MANUEL LOPEZ 384-9150 or 477-0141.

Open Fri.
7 - 8:30 p.m.
Open Sat.
11:30 - 1:30 p.m.
4233 Parkside Cres.
Home for the executive with over 1600 sq. ft. gracious Spanish motif. Impressive open foyer entrance with curved stairways. Sunken LR, wall to wall marble FP, 3 BRs, 5 and 3 pce. baths. Large sundeck. Good size lot on quiet cul-de-sac, as many other features for only $94,500. For further inquiries call MANUEL LOPEZ 384-9150 or 477-0141.

Open Sat. 2-4 p.m.
1608 Chandler
New and different. Just off St. Charles in Fairfield. Come and see this 3 BR home on a small easy care lot. Better than a condominium. $70,600. New MLS. ELSIE O'BRIEN 477-5470 or MAUDE DOBSON 598-8385 or 477-0141.

Open Sat. 2-4 p.m.
1810 San Juan
High view location. 3 BR, 1½ baths, games and recreation rooms. Drapes, stove, fridge and dishwasher included at $72,500. ML 18611. MAUDE DOBSON 598-8385 or ELSIE O'BRIEN 477-5470 or 477-0141.

Open Sat. 2-4 p.m.
807-640 Broadway
Off Glanford, Orchard Hill townhouse. Ideal family accommodation at an affordable price. 3 BRs, 1½ baths, full basement, FP in LR and eating area in kitchen. Call for only $49,900. Phone DARIEN BAIN 658-1070 or 477-0141.

Open Sat. 2-4 p.m.
R.R. 1,
Shawnigan Lk. Rd.
Shawnigan Lake, .42 acre. Near new large cedar home, owner transferred. Beautiful kitchen with knotty cedar cupboards, Jen-air range, intercom, 3 large bedrooms, 3 baths, family room, rock FP, close to Lake. Clock 5½ miles from south Shawnigan cutoff just past Lakewood Road. Make us an offer on attractive price of $64,900. MLS. AUDREY GRIMSHAW 477-0141 or 592-2513.

Canada Permanent Trust Company

Ridley Bros.
Development Co. Ltd.
478-1721
Member Victoria H.U.D.A.C.
COLWOOD CUL DE SAC OPEN HOUSE
Sat. & Sun.
1-4 p.m.
455 SUE MAR PL.
(follow signs off Metchosin Rd.)
A sparkling new LEVEL ENTRANCE home located on a quiet cul-de-sac in a very desireable Colwood area. The home offers three large bedrooms, master ensuite, a large, bright kitchen and eating area, separate dining room leading to a private sundeck, feature stone fireplace, a full high basement for future development and a large double carport. Very flexible financing plans on offers to $62,900.
YOUR HOST, DOUG GENT
478-9823 (anytime)

Ridley Bros.
Development Co. Ltd.
478-1721
Member Victoria H.U.D.A.C.
CHARM CHARM CHARM
Here is an absolutely gorgeous, LEVEL ENTRANCE rancher that just oozes charm and character. The 17x26 living room features a naturally beamed cathedral ceiling, separate bar area, a beautiful heatilator fireplace and air conditioning. A separate dining room, huge 10x17 kitchen, three large bedrooms, two bathrooms and a large double carport. All this on a naturally secluded, easy care lot in a desirable Colwood area. (Please call me for a private viewing so we don't disturb the present owners.) Offers to $63,900.
YOUR HOST, DOUG GENT
478-9823 (ANYTIME)

PACE Properties Ltd.
1640 Oak Bay Ave. 595-2413

ESQUIMALT $49,900
Just listed, this 3-year-old strata-title half duplex in the Lampson area is an exceNent buy. Living room and dining room with expensive wall-to-wall shag carpet, 3 bedrooms, 1½ baths and recreation room. Immaculate condition throughout. Drive by 852 Old Esquimalt Road, then call us to view. New MLS.

$54,900 GARDENER'S DREAM
Just 25 years young, featuring large living room with fireplace, separate dining room, 2 bedrooms on main with 3rd bedroom in full high basement. A beautiful property, 159 feet deep, bordering park at rear. Garden is a real showplace. Don't be sorry! Be one of the first to see it. Quadra-Playfair Park area. MLS No. 18663.
FOR FURTHER DETAILS OR VIEWING CALL EITHER
JERRY DOWNER 595-2413, 383-3865
384-8075 — Pager 344
BRIAN HIGGINS 595-2413 or 592-2978

250 HOUSES FOR SALE

Island Homes Ltd.
2504 DOUGLAS 386-7545

NEW HOUSES BUCKINGHAM PL.
Off Arbordale, Upper Shelbourne
$64,700 to $66,800
OPEN TO VIEW
MON. TO FRI. 7-9 P.M., SAT. 1:30-4 P.M.
HUCKER BUILT
FOR FURTHER DETAILS CALL J. C. BAXTER OR J. BARTON, 386-7545.

OPEN HOUSE
SAT. 2-4
3929 LEXINGTON AVE.
ASKING $71,900
NEW - VACANT
Quality construction, in area of fine homes. Close to all school levels, UVic and bus. Three bedrooms, 1½ bathrooms, 2 fireplaces. Excellent pcss. for further development. For prior viewing call: J. BARTON or J. C. BAXTER 386-7545

FAIRFIELD DISTRICT
NEW ON THE MARKET
OPEN HOUSE
SAT. 1-4:30
ASKING PRICE $67,900
LARGE FAMILY HOME FEATURING 3 BEDROOMS PLUS DEN, 2 FULL BATHROOMS, 2 FIREPLACED, COMPLETELY RENOVATED INSIDE AND OUT. IN IMMACULATE CONDITION. CARPETED IN SEMI SHAG THROUGHOUT. TRULY A FINE LARGE FAMILY HOME. SITUATED ½ BLOCK FROM OCEAN AND VERY CLOSE TO BEACON HILL PARK. VERY LARGE EXISTING MORTGAGE. FOR FURTHER INFORMATION CALL PATRICK SNOW, 592-3931 or 386-7545.

OPEN HOUSE
1315 MANOR
ROCKLAND AREA
1:30-4:30 SAT.
ASK. $89,500
10-YEAR-OLD HOME IN BEAUTIFUL CONDITION. SEA VIEWS FROM SPACIOUS LIVING ROOM. 3 BEDROOMS ON MAIN AND ONE FULL BASEMENT. 2 BATHROOMS. HOWARD MITCHELL, 479-4818 or 386-7545.

OPEN HOUSE
931 SELKIRK
SAT. 1:30-4:30
Excellent starter or retirement home offering 2 spacious bdrms., 4-pce. bath, 17x12 living room. Large, bright kitchen with loads of cupboards, utility room plumbed for W.D. Sep. garage, greenhouse. Asking price of $49,900. Includes all drapes, rugs, stove, fridge, W.D. and deep-freze. Bruce McIlroy in attendance, for prior viewing call 386-7545.

OPEN HOUSE
PANORAMIC SEA VIEW
4965 Lockside Drive
1 - 5 p.m. Saturday
Lovely 3-bedroom Cordova Bay home. Immaculate throughout. Sliding doors to sundeck, 2 fireplaces, 3 sets plumbing, rec. room and extra bedroom in high basement. Built-in appliances. See this one for sure. Asking $92,000. Lloyd Ellis in attendance, 658-8222.

P.R.B
P. R. BROWN AND SONS LTD.
"The People to See"
OPEN SAT.
1:30-4:30
2523 ASQUITH
Jubilee Hosp. area. Large character home, inside fixed almost like new, 3-or 4 Br's. Attractive living room and large sep. dining room. Will look at all offers. $58,500.
ROY ANDERSON 385-3435 Res. 477-5057

UPLANDS ULTIMITY
Very charming house of considerable character, enjoying a prominent location and excellent sea and mountain views. This well maintained home is suitable for the family of a successful business man and consists of:
—Entrance hall and stairs
—Study or reading room
—Living room with fireplace
—Dining room
—Four or five bedrooms
—Recreation room
—Modern kitchen and eating area
—Three bathrooms
—Laundry
—Garage for two cars
—Secluded restful garden
—Conservatively priced at $130,000.
STANLEY WINTERBOTTOM 385-3435 598-2253

IMMACULATE
3-BR home on Orkiole St. near Sears. Quiet, well-kept area yet most convenient to shopping, University, beach, etc. Lower level has a large rec. room, bath and 4th BR. Possible in-law set-up. Elderly Vendor moving to an apartment. Hard-to-beat price of $63,900.
ROY ANDERSON 385-3435 477-5057

OAK BAY
Perfect for a family seeking a prime location at a realistic price. Master bedroom, dining room, kitchen and sundeck all enjoy a magnificent southerly view. An attached garage for 2 big cars and a large lot. A spacious split level with a distinctive custom quality at an asking price of $105,000.
JOHN EVANS 385-3435 477-4452

NORTH OAK BAY AUTHENTIC TUDOR $57,900
Tucked in a corner among its English gardens on a quiet cul-de-sac, just 5 blocks from Willows Beach, this authentic Tudor with its leaded window charm boasts 4 bedrooms. Bay windowed 20 ft. living room. Large kitchen and charming entrance hall. No steps and low taxes. Situated near a school and is without a word of doubt the best buy in our fair city. If you like character and have an artistic eye you are missing the buy of the year.
VIVIAN M. ROBERTS 477-0191 477-0281
Royal Trust Real Estate Dept.

HELP
Moving, must sell this week. Make an offer on this 2-bedroom, no-step home. Sears area. Asking $46,500. 595-3015.

250 HOUSES FOR SALE

VICTORIA REALTY LTD.
386-3585

OPEN HOUSE
DAILY 1:30 - 4:30
8 NEW HOMES
KENMORE & LLANDAFF
GORDON HEAD
—3 BEDROOMS
—2 Fireplaces
—Broadloom throughout
—Triple plumbing
—Built by HUCKER
652-3383, Bruce Champion, 652-2583 or 386-3585, anytime.
Priced from $63,900, for more information please call Colin Munro,

OPEN HOUSE
SAT. 2 to 5
44 LEWIS ST.
JAMES BAY
(Off Dallas Rd.)
1 BLOCK TO OCEAN
ZONED R3-L
A large 4 bedroom family home in very nice condition. Easily converted to income property. Full basement—separate garage — nicely landscaped lot. Clear title—A real buy at $67,900. For private viewing please call Dave Roberts or Vaughn Thompson at Victoria Realty Ltd., 386-3585.

OPEN HOUSE
SAT., 1-4:30
674 FAIRWAY
(off Goldstream at the entrance to Colwood Golf Club)
Secluded 3 bedroom, shake roofed bungalow, situated on a quiet street. Large immaculate yard with fish pond and private patio. Extra parking for the boat and camper. Insulated hobby shop. Spacious living room with attractive fireplace. Call now to this pleasant home.
386-3585 DAVE ROBERTS 477-1317

OPEN HOUSE
SAT 1-4:30
625 CROMAR RD.
W. Saanich Rd. to Downey Rd. in Deep Cove, left to Derrick Rd., right on Cromar Rd. 1635 sq. ft., 4-bedroom, one-year-old rancher on .38 acre, 1½ baths, den, large country kitchen with a bay window and handcrafted cabinets. Priced to sell at $79,000. For prior viewing please call Neva Pennie, 385-3585.

JUBILEE
Ideal for starters, this older two-bedroom home is over 1,000 sq. ft. with fireplace in the living room, full basement, pkg. oil heat, new wiring and copper plumbing. Completely fenced small easy-care lot. Priced to sell at $42,500. Excellent value. Mr. James, 386-3585, res. 477-8134.

DRIVE BY!
4044 Carey Rd. Very clean and cosy with 2 bedrms and full basement. Nice kitchen with appliances included. Lovely views from sundeck. Lot 50x120, tidy and fenced. Asking $46,900. MLS 17982. See inside. Offers welcome! Dave Roberts, 386-3585, res. 477-1317.

LARGE FAMILY HOME MILLSTREAM
If you need a home with lots of room for a large family, don't miss this!!! A very quiet rural setting close to schools. Priced to sell at $49,900. Call Bruce Champion, 386-3585, 652-3583. MLS.

3 BDRM., 1½ BATH $43,500
A great family home. Condominium living in a convenient location. Excellent mortgage can be assumed. Call early to view. Fridge, stove, washer, dryer and drapes all included. MLS. Grant MacFarlane, 386-3585. Res. 479-8528.

NEW HOME OPEN HOUSE
FRIDAY-SATURDAY
1 TO 4 P.M.
4419 MAJESTIC DR.
(OFF KENMORE DR.)
A sparkling new home in Gordon Head with an attractive view of Mount Doug. This home features a large living room and dining room, three bedrooms with double closet space, two bathrooms, family size kitchen with eating area and adjoining sundeck. The high bright basement is designed for further development. NHA financing available if required. Something special at only
$64,900
ERIC GRAHAM
386-7521 656-4489
BOORMAN INVESTMENT CO., LTD.
1111 GOVERNMENT ST.

REALSPAN PROPERTIES LTD.
1031 VANCOUVER ST. 388-6454

INSIDE AND OUT
You'll Love It!!!
2667 Central Heights
$69,900
INSIDE: Three bedrooms with spacious closets, large bright liv. room and dining room with fireplace, kitchen with eating area, delightful glassed-in patio overlooking garden, recreation room with large fireplace, two bathrooms, downstairs study or fourth bedroom and a spacious drive-in garage.
OUT: High elevation with mountain view, beautiful shady Oak trees in front and back, numerous bushes and shrubs in attractive rock garden, vegetable garden, close to schools and shopping and situated on a quiet and attractive street minutes from downtown.
DOUG MENZIES 388-6454 478-9161

N. OAK BAY
FIVE BEDROOMS
Large FIVE BEDROOM bungalow situated on a quiet cul-de-sac with mature oak trees. Over 2600 sq. ft. developed including 3 baths and a beautiful recreation room. Walk to UVic and Camosun College. Owners are moving to an apartment. Asking $97,500 and open to offers. For more details please call JOHN SHAVER 386-7721. Investors Syndicate Realty Ltd.

OAK BAY BORDER. UNIQUE nearly new 3 bedroom, 2 baths, superb family room or office, maintenance free lot. $69,000. 592-3875, evenings. Private.

250 HOUSES FOR SALE

FOR SALE Royal Trust
3400 DOUGLAS ST.
384-8001
OPEN HOUSES
SAT. 1-4 P.M.
920-922 AGNES ST.
(Off Selkirk-Esquimalt)
$53,900
Strat title duplex now ready, featuring large living room with wall-to-wall, lovely fireplace. Dining area, step-saving kitchen with laundry area and 2 pce. bath. Upstairs 3 bedrooms and 4 pce. bath. Separate storage area. PETER TER VEER 384-8001 or Res. 479-1588.

SAT. 1:30-4 P.M.
3309 Roslon Crescent.
3-bedrm, no-step rancher. LR with FP, DR, family room — all close to transportation and shopping on easy-care lot. Asking only $56,500.
JESSIE McGRATH 384-8001

SAT. 11-5 P.M.
1870 SAN MIGUEL EXECUTIVE
4 BDRMS. 3 BATHS
Spacious LR with large bay window and fireplace, separate DR, kitchen with large eating area which opens onto large family room with wet bar. Easy care lot on quiet cul de sac. Asking $81,900. MLS 18457.
TIM HOSKIN 384-8001 or Res. 595-6250.

SAT. ONLY 1:30-4 P.M.
330 GORGE Rd., W.
4 bedrooms, 2 up 2 main. Separate dining room. Log burning fireplace. Driveway garage. Beautifully landscaped rockery. Sea glimpses. $57,500. MLS.
JIM WALTER 384-8001 or Res. 656-3253.

SAT. 1-4 P.M.
4093 CAREY RD.
Large ground floor entrance, LR with corner see-through fireplace, dining area with sliding glass doors to sundeck. 4-pce. bath and 3 bedrooms. Full size rec. room, with bedrooms and office. Good general basement area.
PAT BAILLIE 384-8001 or Res. 479-4594.

SAT. 2-4 P.M.
997 DUNSMUIR
Drastically reduced and MUST BE SOLD. Spotless 2-bedrm. bungalow with a good basement and nicely fenced lot. Come and see what you can buy at $47,500. MLS.
ETHEL WALLACE 382-5998 or GEN TAYLOR 382-9485 or 384-8001.

REDUCED TO SELL
616 KENT ROAD
(Off CAREY NEAR TILLICUM)
SAT. 1:30-4:00
An exceptional buy. 3 years young. This 3-bedroom home has an attractive floor plan LR and DR have quality wall to wall. Master en-suite. Glass doors in spacious kitchen lead to large sundeck. Full high basement adaptable to easy development. Carport. Quick possession as Vendor leaving city. MLS New $59,900.
MARION HOPKINS 384-8001 592-4351

SEAV'EW DELUXE!
OAK BAY!
A complete tour is necessary to full appreciation of both space and view! New home with exciting layout reflecting throughout in detail, finishing design and decorating. A specialty! $248,000. MLS.
JEANNIE DEWHURST 384-8001 or 477-6040.

MARIGOLD
$59,900
Brand new home featuring living room with franklin fireplace dining area with sliding doors to huge sundeck. Dream kitchen with eating area 4-pce. bath and 3 bedrooms. Full basement with lots of room for development. Lots of parking, excellent financing, immediate occupancy. Call PETER TER VEER 384-8001 or Res. 479-1588.

HIGH IN NORTHRIDGE
Sparkling 3 bedroom 1½ bath family home. Family room plus recreation room. Easy care lot. Listed below replacement cost. 9% mortgage you may be able to assume.
BARBARA LEBRENAU 384-8001 or Res. 479-8389.

SOUTH OAK BAY
Exceptional 2-bedroom full basement bungalow in excellent condition. No. 1 hardwood throughout. Separate dining room, built-in hutches. 3rd bedroom plus rumpus room and workshop in the basement. Fun vegetable garden. $54,900. MLS.
DAR GARSIDE 384-8001.

SIDNEY
$62,900
Ideal 1-step, no basement home in perfect condition on quiet cul-de-sac features an in-line living-dining room with fireplace. Handy kitchen with utility area, 5-pce. bath and 3 good size bedrooms. Storage sheds in yard, only 3 yrs. old. MLS Call
PETER TER VEER 384-8001 or Res. 479-1588

PINK AND PRETTY OUTSIDE POSITIVELY PLUSH INSIDE
A real sweetie with a brick fireplace dividing the living and dining room (built-in-barbeque). Gold shag carpet. 2 BRs, glamorous bathroom and unique kitchen. Front and back porches. Pretty secluded corner lot — real buy at just $47,800. Call MLS. Near Jubilee Hospital.
JOYCE MILLER or JOHN MORRY 384-8001

SAXEPOINT CHARMER
ORIGINAL OWNER HOME
Close to the Old England Inn on a double sized lot this 3-bedroom home has a lovely living room with fireplace and built-ins. Old style kitchen with breakfast nook — part basement — will sell quickly at $56,500. View this new MLS with JOHN MORRY 592-9770 or JOYCE MILLER 384-8001. Vacant possession!

ON A QUIET CUL DE SAC
Clean economical electric heat, fully developed 2 levels. 4 bedrooms, 3 bathrooms (one ensuite), super kitchen, library, family recreation room, 2 fireplaces, completely broadloomed. Too many extras to list! Impressive home listed at $89,900. MLS 17616. SHIRLEY MEYER 384-8001 or Res. 478-5268.

A DEAL, A STEAL WHATEVER
New custom home, California white stucco with Spanish influence in wooded area. 2 plus 1 bedrooms (1 with ensuite) in an area of fine homes. It is designed to take advantage of the sun and golf course with its sundeck, LR and DR nearly 20 ft. long with fireplace and kitchen on rear. The roughed-in rec room with 2nd fireplace has sliding doors to rear patio. Vendor transferred make your offer on $83,900. MLS 17680 SHIRLEY MEYER 384-8001 or Res. 478-5268.

ESQUIMALT BUNGALOW
Close to shopping plaza, spotless spacious 2 bedrooms, beautifully carpeted, attractively panelled LR and DR. Large bright kitchen with butlers pantry. Lovely old trees in the fenced garden. Comfy and cosy on a dandy lot. See it today for only $29,900. MLS 17997. SHIRLEY MEYER 384-8001 or Res. 478-5268.

DRIVE BY
1915 JEROME ROAD (Colwood)
Ideally located this very comfortable family home offers large living room with dining area leading on to covered patio sundeck, 4 beds (2 up and 2 down) very attractive rec room and large private lot. This house has been redecorated throughout. Price reduced to $59,000. MLS 17197.
MARK MACKENZIE 384-8001 595-4596

250 HOUSES FOR SALE

FOR SALE Royal Trust
3400 DOUGLAS ST.
384-8001
OPEN HOUSES

BEAUTIFUL BROADMEAD! EXCITING CHOICE!
1. New Tudor, 4 bedrooms, 3 baths, fam and rec room. Great for the non gardener. Staggering reduction in price Now $130,900 MLS.
2. 2 storey Colonial. Reduced to $146,900! 4 bedrooms, 2 fireplaces, spectacular entry with spiral staircase. MLS.
3. Contemporary! 2 level, 3 bedroom home, huge deck, full basement with fireplace. Finish the space to suite yourself. Only $109,000. MLS.
4. Sunny Post and Beam! Park your car and walk right in. Innovative 3 bedroom plan plus lower level finished for family or in-law. Newly reduced to $129,900.
5. Seaview! New! Master on main, plus den, Living and dining room, 2 bedrooms, games and family room. $165,000 and exclusive.
6. Just listed! 2 storey! 4 bedroom, den, kitchen, family room, $110,000. Good financing.
Call JEANNIE DEWHURST "The Realtor Who Believes in Broadmead" 384-8001 or Res. 477-6040.

WANT SPACE?
For all those trailers, boats, cars, etc. A great expanse of blacktop plus lots of garden, also wooded area, is just one of the bonuses about this fine 3-bedroom home in the popular Gol Lake area, 3 bedrooms on main floor, 2 more finished down. 2 bathrooms, sundeck. Bright cheerful living rm, dining rm, kitchen with eating area. Truly an ideal family home with room for all the kids. Asking price $64,900.
MARGARET JOHNSTON 384-8001 or Res. 477-1763

LOOKING FOR COUNTRY?
Near new (14 mos. old) and on .65 of an acre in the Cobble Hill area, a fine 3-bedroom ranch style home situated on a beautiful secluded part of the country. There are 3 good bedrooms — big family style kitchen with eating area, living room plus attractive family room with feature old brick raised hearth fireplace — sliding glass doors to raised patio. Shake roof, cedar siding exterior. Asking only $56,900. For more information call MARGARET JOHNSTON, 384-8001 or 477-1763.

POST AND BEAM IN GLEN LAKE
A retirement paradise is this immaculate 3-bedroom bungalow just perfect for a couple. Living room with panelled walls. Wall-to-wall carpet throughout, dining room, compact kitchen, 4-pce. vanity bathroom, garages, 2 patios (one with roof) other a cement pad. Perfectly secluded back yard on a lovely treed property, 78x150. Asking $54,000.
MARGARET JOHNSTON, 384-8001 or Res. 477-1763.

MAKE AN OFFER!
Charming 2-level executive home on woodsy yet sunny ¾-acre. 3 bedrooms plus den and rec room with additional development possibilities. Only $119,500.
JEANNIE DEWHURST 384-8001 or 477-6040

EXCELLENT FAMILY HOME
4 bedrooms, large living room with fireplace, separate dining room with built-in buffet, large family kitchen and full basement. Located on large fenced lot close to Hillside Shopping Centre. Asking $51,900. MLS.
MARK MACKENZIE 384-8001 595-4596

WATER VIEWS
Just listed is this very attractive home offering large living room with fireplace, dining room leading onto spacious sundeck overlooking the sea, large kitchen with dining room, 3 good size bedrooms. Downstairs is large suite with living room with fireplace, dining room, kitchen with dining area and two more bedrooms with separate entrance. Excellent accommodation for mother. Asking price only $89,900. New MLS.
MARK MACKENZIE 384-8001 595-4596

REDUCED TO SELL
DRIVE BY
6973 WALLACE DRIVE
A new tudor style 3-BR family home 1974 sq. ft. finished floor area on a large lot in this very desireable Brentwood area, on sewer and close to good all-year-round fishing. 2 deluxe fireplaces and a double carport. Now $75,900. MLS
MARION HOPKINS 384-8001 592-4351

FANTASTIC!
A LOVE NEST
JUST $52,500!
Kitchen with dining and utility area. Pretty as a picture lot with secluded patio . . perfection, but owners are transferred so now is your chance. View this MLS listing with
JOYCE MILLER 384-8001 or JOHN MORRY 592-9770

831 RALPH ST.
is an immaculate 2 plus 1-BR, full basement retirement or starter. Extra large easy to care for lot, next door to park area. Must see this one for the low price of $53,500.
BUC ZUCK 384-8001 599-7215

T/C TOWN AND COUNTRY REALTY
3579 DOUGLAS STREET
382-7276

BEAUTIFUL BEAUTIFUL VIEWS
In a gorgeous view setting overlooking Portage Inlet and Olympic Mountains beyond. Sits on two lots —an immaculate 4-bedroom home. The living room features a floor-to-ceiling old brick fireplace and large picture windows to soak in the views. The kitchen is a gourmet's dream with wrap-around counter space and built-in oven range. There are two sundecks (to appease the sunworshipper), one off the living room and the other off the kitchen. The basement contains a complete in-law suite with a separate entrance. The asking price on this new MLS listing is $89,900. To view please phone J. Gifton or J. Webber, 382-7276.

UPLANDS
This is a very modern spacious (3,400 sq. ft.) home on one floor, designed and decorated to be very bright and warm and pleasant. Besides the entertainment-sized living and dining room there is a large 400 sq. ft. sunken recreation room with fireplace and large patio off. 3 extra large bedrooms (master with full bathroom,), den, utility, sewing and 2 other bathrooms. The kitchen is very spacious with room for any size appliances. Full breakfast dining space. All this on a secluded ½ acre on bus line and close to private beach. Possession can be arranged to suit any plans up to 6 mo. Clear Title. $149,000. Call Allan Klenman, 382-7276.

$$ SAVE $$
By Owner
Open House 1-9
1577 Arbordale
New 3-bedroom, 1½ bathrooms on main floor. Full high basement, finished rec. room with unique f.p. 3-pc. bathroom down. Anxious and will look at offers. Asking $71,900. To view phone 598-8352 or 382-5074.

250 HOUSES FOR SALE

Century 21 REAL ESTATE
MAYFAIR REALTY
3147 Douglas Street 386-2955
Mayfair Shopping Centre

OPEN HOUSE
SAT. 1:30-4:00
1827 MERIDA
(Turn off San Juan to Francisco to Merida)
Brand new executive home. Custom designed, expertly finished. Over 1650 sq. ft. on main floor — 3 bedrooms, deluxe kitchen, intercom sound system, many other unique features. Double garage. Large frontage lot with a high panoramic view. Be sure to see this home, you will not be disappointed. Price $119,500. GEORGE PARSONS, 386-2955 or 598-3847.

OPEN HOUSE
SAT. 1:30-4:00
903 ROWILS CR.
A new listing at a VERY REALISTIC price, located in the popular Colwood-Langford area. Well kept, 3 bedroom with L-shaped dining-living room with fireplace and feature wall. Kitchen with eating area; LARGE L-shaped rumpus room presently being worked on. Sundeck over carport. Beautifully landscaped lot. At $56,900 you better see it quickly. Trades considered. GEORGE WALL, 386-2955 or 477-0548. MLS 18549.

OPEN HOUSE
1341 HAULTAIN
SAT. 1-4:30
Price slashed $4,900 and must be sold. This beauty has to be one of the best buys in Victoria. MLS 17916. Only $52,000. LEIGHTON NOBLE, 386-2955 or 658-8968.

OPEN HOUSE
SAT. 1-4 P.M.
564 PARADISE
(ESQUIMALT
Reduced to $48,900 — must be sold, immediate possession on this 2 bedroom, 3rd in bas

250 HOUSES FOR SALE

WHITTOME'S
1111 BLANSHARD 388-4271

OPEN HOME
SAT. 1:30-4:30
OAK BAY
WINDSOR PARK
2464 HAZEL ST.

A two-bedroom, two bathroom beauty only eight years old. Roughed in recreation room with fireplace. Large bright living room and dining area overlooking secluded back garden. Delightful sun deck and easy care grounds. Definitely a pleasure to show. Asking $73,500. For further information. —
388-4271 JOE MANTON 382-5211

GARDENER'S JOY
S. OAK BAY

Immaculate family home, very close to ocean, situated on a 226'x64' lot, offers a L-room with F-place, sep. din. rm., 2 bedrooms and den. Fully developed basement, ideal accommodation for guests. Asking $87,000. OFFERS INVITED.
JACK SWANSTON 592-6338
ROSELLE JACKSON 598-1093

OAK BAY

Gracious 2-storey home — 4 bedrooms — 2 bathrooms, lovely big living room with beamed ceiling. Spacious kitchen, close to all grades of school. Fully fenced yard. Asking $87,500. OFFERS INVITED.
JACK SWANSTON 592-6338
ROSELLE JACKSON 598-1093

SMALL & NEAT

Cozy 1-bedroom cottage situated on a big lot, close to Camosun College. Asking $41,000.
JACK SWANSTON 592-6338
ROSELLE JACKSON 598-1093

COLWOOD
FAMILY HOME

With three bedrooms up and two more in a well-developed lower level, there's lots of room for everyone. Nice size family kitchen and dining room. All in a park-like atmosphere, plus other features you will like. Make an offer on $58,500. Call 388-4271 anytime (Res. 595-2154). MLS 16975.
I. G. LIDSTONE

MT. TOLMIE
$53,900

This is an immaculate home from the front to the back. It has three bedrooms and a lovely living room with fireplace. Drive-in garage and loads of storage. Well-kept yard with fruit trees. Call 388-4271 anytime. (Res. 595-2154). MLS 18354.
I. G. LIDSTONE

IN-LAW SUITE
A PLUS
On Majestic Drive

Comfortable new home for $76,900. Upper level features family kitchen, living and dining rooms, 3 bedrooms and 1½ baths. Lower level has living room, kitchen, bedroom and bath, PLUS utility room and 1 undeveloped room. Fully landscaped grounds offer young orchard and a fenced backyard. Call for appointment to view:
388-4271 KEITH BRAID 382-3866

KNOWLES REALTY LTD.

OPEN HOUSE
1591 KNIGHT ST.
2:00 to 4:00 Saturday

2-bedroom, full-basement home. Views from the kitchen of the Olympic Mts. Fireplace in the living room. Drive-in garage. Lot size 68'x120.' MLS. Offers on $53,900.
Kris Gudjonsson
384-8101 595-3022

LOOK
$43,900

This ideal starter needs new owner. Living room with brick fireplace, formal dining room and spacious kitchen. Has eating area. Located on 50x120' lot. Separate garage. One block to bus, MLS. To view, call:
384-8101 GRETA 592-6372

GORDON HEAD
$70,900

Attractive brand-new, 3-bedroom home. Well finished with quality materials. Lush gold carpeting throughout. 1½ baths. Spacious kitchen with lots of cupboards and eating area. Carport and sundeck off dining room. Immediate possession. To view, call:
384-8101 GRETA 592-6372

Samuel
MACLURE
Georgian
CLASSIC
in South
OAK BAY
on sub-divisible
1.31 ACRES
$245,000

Four bedrooms, 24x19 L.R., 19x14 D.R., Conservatory, family room, rec. room, 3 bathrooms, 5 fireplaces, hot water heating, possibility of subdividing into 3 or 4 lots. 450 foot frontage.

JIM BOTTOMLEY
595-5171 RES. 598-6333

CANADA TRUST

39,500

Store front, 2 bedroom house. Suitable store, office, studio, duplex. Fernwood — Pandora area. Private Sale, 388-5392.

250 HOUSES FOR SALE

Western HOMES ltd.

OAK BAY
ST. PATRICK
BY THE SEA

A view of the ocean — 2 minutes to the beach — very private rear yard — are just some of the features that are exciting about this roomy 2-BR no-step home. All rooms are spacious with many closets — 2 baths — dble. carport. Owners moving to mainland. Priced to sell. Call Ken Jensen, 386-3494, 592-9079.

SOMETHING NEW!
SOMETHING
DIFFERENT!
SOMETHING NICE!

The builder designed this STRATA DUPLEX with YOU IN MIND. One level living of approx. 1150 sq. ft. on each side. In-line LR-DR with gorgeous slate floor-to-ceiling fireplace, and sliding glass doors to sundeck. 3 bdrms. 4-pce bath and cabinet elect kitchen with in-line family rm has utility area. The lot has beautiful arbutus and oak trees offering privacy and seclusion. MLS 18675-6. Price each unit $51,500. For private viewing anytime phone:
Terry Eden and
Wilf Cotton
386-3494 (24 hrs)

$66,000
1½ STOREY
FAMILY HOME

Immaculate 4-bdrm family home, built in 1940, offering a large living room with fireplace, separate dining room, and large family kitchen with separate eating area. Two bdrms on main floor, and two large bdrms upstairs for the kids. PLUS, laundry facilities on the main floor, PLUS a full basement and drive-in garage, PLUS a roomy back yard to play in, PLUS lots of extras in the home. MLS 18098. To view now, phone
Neil R. MacDonald
386-3494 (24 hrs)

$46,500
GORGE
IMMACULATE

2-bdrm. bungalow. Fresh, tasteful new interior including W-W carpet throughout. Close to bus, schools, corner store. Possession immediate. New MLS.
Jack Davis
Garry Bentham
386-3494 (24 hrs.)

Century 21 REAL ESTATE
J. D. BOSDET LTD.
120 - 727 JOHNSON 386-3128

OPEN HOUSE
648 BAXTER AVE.
SAT. 1:30-4 P.M.

Good sound family home on level 60'X130' lot close to schools plus bus. Living room with fireplace, dining room with adjoining sundeck overlooking secluded backyard. ML 17083.
AUDREY CROTHERS
386-3128 (24 hrs.) 477-6682 (res.)

BRENTWOOD BAY
$59,900

Excellent opportunity. New 3-bedroom home with full basmt. fireplace. High quality construction, carpeting, cabinets. Good sized lot at the end of a cul-de-sac in a small, quiet subdivision. Three blocks to shopping, elem. school and post office. 20 minutes to downtown. Al Trelford, 386-3128 (24 hrs.), Res. 652-3717.

BUYERS GUIDE

1930 Venross Pl. New custom blt 3 brs, full bsmt, rec. rm, thermo pane, plaster walls. Enclosed 2 car garage. $72,900. MLS 17867.

4231 Springridge. Reduced $3250. 3 br. 20x12 mbr fam. rm kitch. Dishwasher. Lge lot and sundeck. Immed. occup. $62,750. MLS 17625.

9488 Lochside Across from water. 2 Brs chance for waterfront views and only $65,000. Needs modernizing — detached garage. MLS 17515.

2011 Courser Dr. Great value immac. 3 br home developed bsmt. Has 21x12 rec. rm., 3 br., bath, utility and workshop. One of sunny Sidney's better values. $63,900 MLS 18771.

JOSEPH D. BLODGETT 656-5653

FARMER
Investments & Realty Ltd
825 Bay Street 382-3124

UNIVERSITY AREA
70x120 LOT
ONLY $53,900

Two bedrooms on main and one down. Large rooms with eating area in kitchen plus dining room. Large, fully-fenced backyard with impeccable landscaping. New roof, eaves and furnace. The owner has kept this house in A-1 condition. Vacant and ready for immediate occupancy. Drive by 1735 Cedar Hill Cross Road and for an appointment to view please call:
Jim West
382-2134 595-4095

GORGE
RETIREMENT

DRIVE BY 3011 EARL GREY ST., then phone for an appt. to view this comfortable and immaculate little home, delightful Liv. rm with dandy heatilator open fireplace, 2 bedrms, all with quality wall-to-wall carpeting, big, bright kitchen. Full basement with large extra room, drive-in garage. Fenced backyard. Excellent location on a quiet street. 1½ blocks to bus, Gorge Park and 3 blocks to shopping centre. $48,500 with low taxes. Exclusive to:
Gerrie Hutton
382-2134 386-3927 (Res)

OPEN HOUSE
1573 LONGACRE
SAT.
1:30 - 4:30

3 bdrm home on extra large lot. Full basement with drive-in garage. Rec room and 4th bedroom.

VIEW ROYAL
$39,900

A perfect starter with 3 bedrooms on no thru street.

VIEW ROYAL
NOW $74,850

SECLUDED, 3 bdrm on 1-3 acre treed lot with creek. Features old brick fireplace up and down. Separate dining rm. and large kitchen with eating area. Fully developed basement with rec room and bathroom. MLS For further information on the above listings call BRUCE WILKIN. 592-2407 or res. 383-6372.
WHYTE AND GOWER
OAK BAY PROPERTIES LTD.
2227 Oak Bay Av.

250 HOUSES FOR SALE

Bayshore realty ltd.
388-6424 1006 fort st.

OPEN
HOUSES
SAT. 2-4

1030 Roslyn Rd.

Spacious 2 bedroom with usable 3rd bedroom in high basement. The living room is large with attractive fireplace and built-in bookcases. The dining room is bright, separate and large enough for formal entertaining. Picture a 20 ft. kitchen with loads of cupboards, a large eating area and sliding glass doors to private sundeck. This desirable property is now offered at $65,500. Immediate possession. MLS. 17815.
June Houghton
388-6424 (477-6185)

2467 Eastdowne

Perfect retirement or starter, this solid 2 bedroom beauty has living room with R.H. fireplace, extra large kitchen, double sink, and equipped with fridge, stove, and lots of cupboards. 4 pce. bath, utility room. W-W carpeting. Lovely garden has green house and detached garage. Immediate occupancy. $52,900.
June Houghton
388-6424 (477-6185)

927 Nicholson

HIGH QUADRA CUSTOM-BUILT, QUIET CUL DE SAC. A BAVARIAN MARVEL! Quality and design are a real pleasure to view in this three-bedroom executive home. Large master bedroom has 4-pce. bathroom. Thick carpeting throughout. Dishwasher in kitchen with eating area. Rock fireplace has R.H. Possibilities in basement. Double carport. Easy to maintain lot. Take this opportunity to see it. You'll like it. Asking $89,500. MLS 17448.
Syl Shumka
388-6424 (385-7373)

Seclusion
Views

Drove by
1155 Ranger Place

Enjoy views of MT. DOUG, BLENKINSOP VALLEY and privacy in the beautifully landscaped garden. Immaculate inside and out, this gracious home has living room with attractive fireplace, separate dining room and kitchen with large, bright eating area. The spacious master bedroom has ensuite and walk-in closet. Comfortable family room with fireplace in the lower level. Quiet location and deep lot with 90 ft. frontage. Early occupancy. Offered at $79,800. M.L.S. 18229.
June Houghton
388-6424 (477-6185)

The Peaceful
Life
In a Natural
Setting

Come and watch your "NOT THE ORDINARY" three-bedroom home being built. The imaginative floor plan has to be seen to be appreciated. The large family-size kitchen and family room are some of the features. You'll enjoy the acorn fireplace on rainy days. The exterior is done in wood, appropriate for this desirable treed lot. Asking $68,500. MLS 18722.
Syl Shumka
388-6424 (385-7373)

FARMERS & MERCHANTS TRUST
"REAL ESTATE HAS A PRICE"
"INTEGRITY IS PRICELESS"
731 FORT STREET

OPEN HOUSE
THUR., FRI. 7-9 p.m.
SAT. 1:30-4:30
921 RANKIN RD.

(OFF 1300 BLK. CRAIGFLOWER)
10¼% MTGE. AVAILABLE! 1700 SQ. FT. WITH 3 BEDRMS (ENSUITE). L/V.RM. IS SPACIOUS WITH FLOOR TO CEILING ROCK FIREPLACE. ASKING $72,900.
388-9172 DAVE GIBSON 388-5647

BEACON HILL PK.

DELUXE 1-BDRM. CONDOMINIUM. HEAT. INCLUDED IN LOW MNTHLY ASSESSMENT. OWNER MOVED TO MAINLAND AND ANXIOUS FOR SALE. REALISTICALLY PRICED AT $31,000.
388-9172 DAVE GIBSON 388-5647

OWNER BUILT

OVER 3,700 SQ. FT. IN THIS FAMILY HOME. 6 BEDRMS. (3 have lofts). THE LOWER LEVEL IS IDEAL FOR IN-LAW SUITE OR ENTERTA NING.
388-9172 HARRY PALM 381-7229

NEW HOME

IMMEDIATE POSSESSION. 3 BEDROOMS (MSTR. EN SUITE). LARGE LIVING ROOM AND DINING ROOM IN-LINE, ROCK FIREPLACE. KITCHEN THAT IS 12'6"x12' WITH AN EATING AREA. F.H.C. BASEMENT. MLS 18429. $66,900.
BOB LINDSAY — 388-7407
DAVE GIBSON — 388-5647
OFFICE — 388-9172

HIGH QUADRA

3 BDRM. HOUSE WITH FULL BASEMENT IS IN A PRESTIGIOUS AREA. IMMEDIATE OCCUPANCY, WITH SLIGHT UPGRADING THE VALUE MAY BE ENHANCED. $49,900.
388-9172 HARRY PALM 384-7229

MODERATE PRICE

2 BDRM. ESQUIMALT HOME WITH FIREPLACE. FULL BASEMENT AND DRIVE-IN GARAGE. ON BUS ROUTE, CLOSE TO ALL AMENITIES. $44,900.
388-9172 HARRY PALM 384-7229

$39,900
LANGFORD

This strata-title half duplex is a very good buy for the young couple starting out! 2 bdrms.; large L.R.; dining area; compact kitchen and a 4-pce. bathroom. Just 4 months new. MUST BE SOLD — so view it today with:
HAZEL CLARKE — 658-5556
NORMA HILL — 393-7796
OFFICE — 386-2911
Homefinders, Wall & Redekop

OPEN HOUSE
SAT. 1:30-4:30
1920 STANLEY

Just listed this cosy 2 BR bungalow in very good condition with 2nd bathroom and 3rd Br. finished in the full basement. Separate garage and quick possession. $49,900. Leo Pigeri in attendance.

COLWOOD

3-bedroom home by owner. Priced to sell. 478-8204.

250 HOUSES FOR SALE

WESTMONT
REALTY LTD.

920 HILLSIDE
386-6796

OPEN HOUSE
3119 METCHOSIN
SAT. 1:30-4:30

Lovely three-bedroom home snuggled on a large well-treed lot. Fourth bedroom or den in the full high basement. Vendor invites offers on the asking price of $63,500. MLS 18260.
386-6796 DAVE TAYLOR 384-2718

OPEN HOUSE
SAT. 1:30-4:30
615 JOLLY PLACE

(Just off Glanford between Kenneth and McKenzie).
Brand new 3-bedroom home with basement, attractive living room with wall-to-wall carpeting and a fireplace, dining room, bright kitchen, master bedroom with a 2-piece ensuite. Priced at only $66,500.
386-6796 KEN WRIGHT 598-2183

MILL BAY

A very fine new Tudor type home on 2.06 acres near Mill Bay. The 2800 square feet of finished living space includes 4 bedrooms, family room, den, three bathrooms, very large living room with feature fireplace and an entertainment size dining room. Priced at $115,000. MLS 16293.
386-6796 DAVE TAYLOR 384-2718

NEW QUIET
CUL-DE-SAC
GLANFORD AREA
MOVE IN NOW

3 bedroom home with 1½ bathrooms, wall to wall carpeting, living room with fireplace and feature wall, dining room, bright kitchen with an eating area, sun deck and a full high basement with a fourth bedroom roughed-in and a third bathroom also roughed-in. Priced at only $66,500.
386-6796 KEN WRIGHT 598-2183

COMPARISON
INVITED

ON THIS TOWNHOUSE WITH ANYTHING ELSE YOU MAY HAVE SEEN. There are only 7 units in the entire complex and a neighbor on only one side so there is no "boxed in" feeling. Spaciousness and large storage areas are accented here with 1365 sq. ft. of finished living area featuring 2 bedrooms (master with ensuite plumbing), living room with fireplace, dining room, extra large kitchen with lots of cupboards and a second eating area, rec. room. Full price $36,900. MLS 18529.
386-6796 JOHN BUNYAN 477-9394

CADBORO BAY
AREA $72,500

This beautiful home is close to Cadboro Bay beach. The home is a rancher style and contains 3 bedrooms, a large living rm., dining rm., and it is all situated on a good sized lot. There is also a double garage. MLS 18337.
386-6796 KEN WRIGHT 598-2183

BEAUTIFUL
DEEP COVE

Seclusion is the finest feature of this home. Sitting upon this 85x297 foot lot this fine home has 3 bedrooms, 2 full bathrooms and one half bathroom, living room with a fireplace, dining room, and a full basement. The restful seclusion is well worth the price of $83,900. MLS 18162
JOHN BUNYAN
386-6796 383-7777

DREAM HOME

This marvelous custom finished home is a must to view. Nearly 3 years old this home has 4 good sized bedrooms, 2 full bathrooms, living room with a fireplace, large dining room, fully developed basement with a beautiful rec. room and deluxe fixtures throughout. Outside there is a lovely garden which resembles a miniature Butcharts Gardens. Situated in quiet Fairfield this home is walking distance to the beach. The asking price is $87,900. Try your best offer on this fine home. MLS 17477.
386-6796 ARNOLD MARR 477-6233

GORDON HEAD

Located on a quiet cul de sac this 3 bedroom home offers every amenity for the entire family-recreation rm. finished, playgrounds nearby, walking distance to all schools, recreational facilities close. 14 years old and a full price of $61,900. Must be Sold. MLS 17716.
JOHN BUNYAN
386-6796 383-7777

BUY NOW
ALMOST ALL SOLD

There are just two of these quality constructed family homes situated in this park like setting. Both homes have large living rooms with beautiful fireplaces, dining rooms, one and one-half bathrooms and a full basement with rough-ins for future development. MLS.
386-6796 RICK KINNIS 477-9394

NEAT & CLEAN

is the best description for this fine 3-bdrm. home. This home is situated on a nicely landscaped fenced lot. The living rm. has a fireplace, kitchen with eating area, and a good sized rec. rm. There is w-w. carpets and the stove is also included in the asking price of $57,900. For more information and private viewing call:
ARNOLD MARR
386-6796 477-6233

BUILDER OFFERS

Large luxury Strata duplex. In prestige area of Esquimalt. 1700 sq. ft. of living area. Living room with old brick fireplace. Dining room with patio door to balcony. Kitchen with eating area. Master bedroom with ensuite. Family room with wet bar and slate fireplace. Two full bathrooms. Two carports. $57,900. Interest 11¾. Contact Frank Staples, 477-9177.

OPEN TO OFFERS

Large 3 bedroom home in James Bay. Separate dining room, farm size kitchen, full basement. Lot 40x120. Owner has been asking $48,900 but now says bring me a reasonable offer. MLS 16990. Call "THE McGREGORS", 384-8001 The Royal Trust Co. Res. 477-3675.

FOR SALE BY OWNER

Delightful 3 bedroom, 2 year old home, situated in a lovely country setting. Close to all amenities. Ideally located between Victoria and Duncan. Includes many extras. Reasonably priced. $48,500. Phone 112-743-9748.

FAIRFIELD, 345 LINDEN, IMMEDIATE possession, newly decorated, 1312 sq. ft. floor area, living room, with fireplace, dining with sideboard, den with sliding doors, 2 bedrooms, bright kitchen, full basement and separate garage. $68,500. 478-3334.

BY OWNER

Price reduced. Leaving Victoria. Selling 3 year old quality built family home on quiet cul-de-sac. Over 2400 sq. ft. of finished area, 4 bedrooms, 3 baths, large fenced lot. Goldstream Park area. 2909 Corinne Place. 478-1021.

BY OWNER, 3-BEDROOM ranch-style bungalow plus games and rumpus rooms in finished basement. Beautiful Lansdowne Slope. Immediate occupancy. 2170 Sandowne Rd. Principals only.

DUPLEX, HOUSE TO MOVE
5x5 duplex and lovely large 2 bedroom stucco home to be moved from apartment site on Hillside. Offers wanted.
BOWDEN REALTY, 383-5524

250 HOUSES FOR SALE

GARDNER REALTY Ltd.
899 FORT ST.

GORGE
OPEN HOUSE
2958 ORILLIA
SATURDAY
1-4:30

Attractive 2-bedroom, full basement home features new hardwood floors throughout, L.R. with F.P., separate D.R. and maple counter tops in modern kitchen. Good yard with greenhouse. Priced to sell at $54,900. MLS.
385-7721 Dale Briggs 592-3978

OPEN HOUSE
921 JASMINE
ROAD
SAT. 1:30-5:00 P.M.
3 BEDROOMS
66x239 LOT
ONLY $59,950

You are invited to view this family home. Located in a quiet area. The inside has been completely remodelled and decorated. The main floor consists of large entrance hall, living room with rustic FP, and lead windows, dining room, modern kitchen, cosy family room, 2-pce. bathroom and sundeck. An open stairway leads to the 3 bedrooms and a 4-pce. bathroom upstairs. There is a spare bedroom in full basement. You will like the large garden with numerous fruit trees, berries and planted vegetables garden, ready for you to pick. For prior viewing:
385-7721 Bill Weiss 598-8443

RETIREMENT
COTTAGE

Seclusion
—all gardens mature shrubery
—beautifully landscaped
—100 ft. frontage
Home
—neat as a pin
—2-br. no step
Facilities
—C.P. and 24X16 new garage and workshop
—Loads of storage
—16X12 covered patio
Character
—floor to ceiling corner windows in L.R.
—Post and Beam Construction
Bonus
—only $57,500. Call me now for this new exclusive listing.
385-7721 Kent Macleod 595-4273

UPLANDS
QUALITY

This beautiful Uplands character home has been maintained in new condition and is being offered for only the second time since its completion in 1935. Main floor provides facilities for gracious entertaining with large L.R. with F.P., separate D.R., den with F.P. and 2-pce. bath. Up the open staircase to 3 large bedrooms and 4-pce. bath. Storage and laundry facilities in basement and hot water heat throughout. The yard is beautifully landscaped with underground sprinklers in front. An exclusive listing in an exclusive location at $160,000.
385-7721 Dale Briggs 592-3978

FAIRFIELD
DELIGHT

This older full basement (low ceiling) home features new wall-to-wall carpets, dining room with FP, 2 bdrms, and is right next door to a beautiful playground park. A fine starter home for a young family at $54,900 MLS.
385-7721 Dale Briggs 592-3978

CRAIGDAR-
ROCH
TUDOR

This beautiful older home must be seen to be appreciated — consists of massive L.R. with granite F.P., in-line D.R., modern kitchen with eating area, 1 bdrm. on main and 4 bdrms. and 2 bathrooms upstairs. Leaded windows throughout and hot water heating add to the style and charm of this home. Basement has laundry room, playroom and lots of storage room. — $89,000. M.L.S.
385-7721 Dale Briggs 592-3978
385-7721 Cliff Salmond 477-3626

OAK BAY
BORDER

This 2-year-old home is situated one block from O.B. Ave. House is designed to capture all the sunlight. Stairwell with wrought iron railings and gate, is dramatically accented by 10 ft. high window. 3 bdrms. on main, 1½ baths plus another roughed in. Sliding glass doors to sundeck from bdrm. or den. Another room roughed in down. Family room off kitchen. 8 ft. basement ideal for huge rec. room or in-law suite. Some 10 per cent financing available. MLS. $44,500.
385-7721 Kent Macleod 595-4273

OAK BAY
SAMUEL
MACLURE
SEAVIEW

This charming character home built high on the Gonzales hill by Samuel MacLure must be seen by those discriminating buyers seeking something out of the commonplace. Main floor features beautiful living room and separate dining room, both with fireplaces, modern kitchen, 4-pce. bath, master bedroom and quaint ensuite, plus study and adjoining library. Upstairs features two more good bedrooms and a sun room providing captivating views of the Straits. Offered on once in a lifetime at $110,000. MLS. No. 15861.
385-7721 Dale Briggs 592-3978

Byron Price
and Associates Ltd.
804 BROUGHTON ST. 385-2458

IDEAL RETIREMENT HOME
This 2-bedroom bungalow is in immaculate condition, situated in a quiet residential area in Langford, where taxes are low. Double garage. Owner retiring and leaving Victoria. Just a place for pa and ma who want the best home they can possibly find in this low price bracket. Fresh on the market. If you don't act fast, then please don't blame me. $45,000. Don Bacon 385-2458.

NEW BY BUILDER
OPEN HOUSE
Saturday and Sunday 1-4
1310 Ratiki Way

(Left off West Saanich to Marchant, then first left off Marchant). $67,900. Quality construction and a spacious design make this house an excellent buy. Features like a large double carport, wrap-around sundeck that gets sun from dawn to dusk, custom built cabinets, roughed in vacuum system, intercom, and a large lot on a quiet cul-de-sac are just a few of the desirable extras. 479-5270.

250 HOUSES FOR SALE

BLOCK B&B BROS.

OPEN EVENINGS
AND SATURDAYS

YOUR RETIREMENT
DREAM

5.24 acres; fully fenced pasture, 2 irrigation ponds, vegetables, roses, fruit, tall timber and other features too numerous to mention. You also get an easy care 2 year old, 1210 sq. ft., 2 bedrm bungalow that is attractive and functional. All very handy to Sidney, ferries, airport, etc. Now offered at $107,000.
SHERRY KAYRA
656-5584 479-7293
TED PHILLIPS 656-5337

DEEP COVE
PANABODE

And luxurious it is! If you like wood and the natural scent of cedar, this 3 bdrm home is for you with its thermopane windows, plush W.W. floor — ceiling brick f.p., hand-rubbed wax stained walls and ceilings, large kitchen, sep dining rm, etc, 1357 sq. ft. of beauty and comfort nestled among tall evergreens, on ½ acre of park-like grounds. Our pleasure to show anytime. Offered for $75,000.
SHERRY KAYRA
656-5584 479-7293
TED PHILLIPS 656-5337

ACREAGE &
HOME

9.89 ACRES ON OLDFIELD RD. EXCELLENT HOLDING just ½ mile south of Keating Cross Rd.. Industrial area and only 10 miles to Victoria. "INVEST IN LAND WHILE YOU HAVE THE CHANCE". Cozy 2 bdrm full bsmnt home included at $135,000.
GERRIT KLOOTWYK
386-3231 384-8075 pager 481

MAGNIFICENT

EXECUTIVE TYPE LIVING WITH a COUNTRY ATMOSPHERE, nearly 3,000 sq. ft. of luxurious living with thermo-pane windows. A woman's dream kitchen, family room, 24x26 rec. room with wet bar, den with F.P., sunken formal living room with bay windows, 2½ bath, sauna 17x14 MASTER BEDROOM. Property offers HIGH SWEEPING VIEWS AND MUCH MUCH MORE. Try your trade on this marvelous home. Extremely well priced at $121,000. NRS.
GERRIT KLOOTWYK
386-3231 384-8075 pager 481

GARDENERS
DELIGHT

Attractive 3 bdrm, 4 yr old home in country setting with good sea and mountain view. Large beautifully landscaped ¼ acre lot with vegetable garden, fruit trees, big lawn in a fully fenced rear yard. Fourth bedroom and closed in rec. room in full high basement. Quiet dead end street, 20 minutes from downtown. Owner transferred $63,900.
FRANK OLIVER
386-3231 383-6904

$59,900

Family home in the Glanford area. 4 bdrms. Lots of pine cupboards and W.W. in the kitchen. F.P. Patio off D.R. Beautiful bdrms. huge rec. room potential. Extra parking. Quiet cul-de-sac. MLS.
LOREA K. TUBB
386-3231 477-6617

THE GRASS
IS GROWING

On this newly landscaped yard. The home offers: 3 pce bath, ensuite, 2 fire places, sundeck, family room, in-law suite. Call now.
386-3231 KAREN DUBE 477-7034

CARNARVON
PARK

This 3 bdrm home offers fine family living. Close to schools and parks, 2 blocks to transportation. Quiet residential area of Oak Bay. Many other features. Call me $66,000.
386-3231 KAREN DUBE 477-7034

$34,500
OLDER HOUSE

This older house is in need of many repairs, but could be a good investment. Lot 50x115 has entrances from both sides. Call now.
386-3231 KAREN DUBE 477-7034

BROOMEHILL
BECKONS

Low prices and taxes make this development a winner. Come and see this immaculate new 3 bdrm, 2 bath home offered at only $54,900. Roughed in rec. room with fireplace, covered parking, close to golf course. For viewing call
CAROLE BORGENS
386-3231 478-5963

LUXURY PLUS
REVENUE

. . . To enable you to live in comfort. Thick carpeting, rock fireplace, 3 bdrms, large rec. room, private patio, beautiful landscaping and many more features make this executive type home a must see today. $79,000.
CAROLE BORGENS
386-3231 478-5963

FAMILY SIZED
CONDO.

1270 sq. ft. of living area offering 3 bdrms, 1½ baths, plenty of storage, utility room, balcony and the price of $40,500 includes washer, dryer, fridge, and stove in harvest gold. All ready for you to move in.
CAROLE BORGENS
386-3231 478-5963

LAST CHANCE

To take advantage of this 3 year old, 3 bdrm home situated at 1086 Derrien Place on 2.10 acres of well landscaped property plus a well-wired workshop useful to mechanics etc. Asking only $89,900.
RUSS McDOWELL
386-3231 382-7930

672 KENNETH
GOOD STARTER

On large lot with fruit trees. Liv rm and bedrooms are nicely panelled and feature beamed ceilings $46,900. P.A.R.O.
GERRIT KLOOTWYK
386-3231 384-8075 pager 481

EXTRA PARKING
LARGE LOT

5 year old 3 bdrm family home located on quiet cul-de-sac. Nice spot for a growing family. Den or office in the basement plus L-shaped rec. room. 12x25 sundeck. Treed surroundings. Large mortgage at 11½ per cent may be assumed, drive by 1327 JUSTINE PL. Asking $65,900. Vendor will consider P.A.R.O.
GERRIT KLOOTWYK
386-3231 384-8075 pager 581

TWO BEDROOM
IGLOO

Not an igloo is this sparkling home with extra large yard. Separate garage, large kitchen, oak floors, fireplace, priced to sell at only $56,500 with 11½ per cent mortgage. Much below replacement value, don't delay on this one.
OZZIE MALLETTE
386-3231 385-2060

530 RIDLEY
COLWOOD

Better constructed home, 3 bdrm main, 4th down with family rm, Liv. rm with feature wall and fireplace, sundeck off dining rm. Master bedroom ensuite, kitchen is large with eating area. Oak floors, childrens free house, steel link fenced for pet enclosure, lovely treed setting. $67,500.
MARGARET PRICE
386-3231 477-1941

250 HOUSES FOR SALE

BLOCK B&B BROS.

OPEN EVENINGS
AND SATURDAYS

QUALITY HOME
SIDNEY AREA

Are you looking for an attractive, 3 bdrm home in a very low traffic area? This home features a smart fireplace in the living room, sliding patio doors to a sundeck overlooking the garden and a large naturally lighted bsmnt that you can develop for your own needs. A large carport is attached to the house and the driveway is paved. Asking price is $59,000, but owner would like to move so make him an offer.
TED PHILLIPS
656-5584 656-5337

SOOKE $52,500

Now completed and ready for a first occupant. We finished with aluminum light blue siding and set the house on a high lot for pleasant exposure. This is a 3 bdrm., large kitchen, sundeck, drive in parking and approx 1140 sq. ft. floor plan. Mortgage available for qualified purchaser.
386-3231 JOHN A. JOHN 477-8096

ANOTHER
SOOKE $53,000

Approx 1144 sq. ft., has a nice floor plan and a large sundeck with horizon waterview. Plenty of ground level bsmnt for future expansion. Now ready to occupy. Large mortgage available.
386-3231 JOHN A. JOHN 477-8096

STILL SOOKE
$51,000

Still growing but nearly finished. You will like my red brick facing on the lower level and about the front door. This price will save you money so don't wait too long the buyer market condition will change.
386-3231 JOHN A. JOHN 477-8096

MARIGOLD
PARK

At your doorstep. This two bdrm stucco home on a fenced lot is clean and fully carpeted. New plumbing, new wiring, new roof. Don't miss seeing this one.
DOROTHY J. MALLETTE
386-3231 385-2180

MORE SPACE
FOR $ $ $

Sparkling clean three bdrm older bungalow on extra large lot. New furnace and new wiring. At a realistic price of $46,900. To inspect call:
DOROTHY J. MALLETTE
386-3231 385-2180

1828 FELTHAM
$72,500

Well presented rustic home on 1.25 This raised bungalow with single car garage is situated on a well landscaped lot close to schools and churches. The living room has a floor to ceiling stone fireplace. 4 bdrms, with an ensuite off the master. The large family room has floor to ceiling brick fireplace. To inspect call
DOROTHY J. MALETTE
386-3231 385-2180

SALT SPRING
LAKEFRONT

acre lot on beautiful St. Mary's Lake. 2 bdrms, ensuite plumbing, extra large living room with panoramic view of the lake, large dining room, well planned kitchen. Complete one bedroom in law suite with its own entrance. Here is your chance to get away from it all, to beautiful Salt Spring ISLAND. Listed $95,000.
BILL MOSHER
656-5584 652-2868

PRICED TO
SELL

Well presented 2 bdrm home in quiet area of Fairfield. Large living room with fireplace, separate dining room, large kitchen, one and a half baths. Older style home but roofing, wiring and plumbing has been upgraded. Listed at $47,500. All offers considered.
BILL MOSHER
656-5584 652-2868

OPEN HOUSE
EVERY DAY
SAT. 6:30 - 8:30
3551 SHELBOURNE

Vendors desperate, have bought, will seriously look at all offers in the low fifties. This home is 3 bedrooms, large kitchen with eating area, living room with fireplace, 4 pce bath. Separate garage with large workshop. 2 driveways paved. MLS
TARA BHALLA
477-1841 382-8879

SOUTH OAK BAY
SUPERB SEA VIEWS

High and secluded, affording magnificent sea views, a prestige Duplex for the family searching for excellent location and versatility, excellent location and versatility. Large living room and fireplace, built in bookshelves, spacious modern kitchen with adjoining sunroom. 2 bedrooms, plus a 1 bedroom suite with living rom and an intriguing kitchen. Offered at $89,500.
477-1841 TED WALFORD 598-1420

MARIGOLD
SECLUSION

Situated at the end of a quiet no through land, on a large secluded garden a spacious 2 bedroom home. Living room with fireplace, roomy kitchen with a large adjoining sundeck. Excellent family room. Offered at $57,000.
477-1841 TED WALFORD 598-1420

HOW GREEN IS
MY VALLEY

No collieries or slag heaps to mar THIS valley. Here the lush pastureland stretches away into the distance rising gently to the foot of the Malahat. From the wrap around sundeck you will witness the ever-changing glories of nature as each season brings its wonders. The home is less than a year old. 3 good sized BRs., master ensuite. 4 pce. bath on main. Totally modern kitchen. The large living room displays wrought iron railings and an impressive coloured stone F.P., dining room has completely frame off. W-W all through. The basement is full high and completely framed, ready for development including R.1. 3rd. bath and 2nd fireplace. The white stucco exterior has a feature design which catches the eye. All of this coupled with an attractive price of $67,900 invites your attention. Indeed demands it. Please call me.
477-1841 RONALD WAY 598-3852

BRENTWOOD

IMMEDIATE POSSESSION on this 3 year old home in delightful cul de sac near Butchart Gardens. Partially developed full bsmt., provides 4th BR, den, family room and roughed in 3rd bath. Dual driveway for camper, boat, etc. Excellent financing $44,900.
477-1841 BILL REMPLE 658-5794
477-1841 RON KERFOOT 652-2594

1½ ACRES
EAST SOOKE

If quiet is what you are looking for, then you must see this 2 BR home on the waters of Sooke, approximately 90 feet of beach frontage. Also a very good well and access to the beach. You'll love this one. Asking only $65,500 or make an offer. Call:
477-1841 R. BOURDIN 642-4159

WE ARE PROUD

Of this duplex listed at $59,900. Good location for living or renting. 4 BR's in all. New W-W, no squeaks, no rattles, no rolling floors. Very presentable exterior and same character inside. 2 level bathroom up promises exotic development. Beautiful rose garden. Vendor will carry financing.
478-5561 FRED CRAIG 642-5886

250 HOUSES FOR SALE

BLOCK B&B BROS.

OPEN EVENINGS
AND SATURDAYS

MODERN
TUDOR

Three bedrooms up, one down, 2 fireplaces, baths, one 4 pce., 1 3 pc., and 1 2 pce, Large living room with rosewood panelling, dining room, Extra large Rec room for parties. Now reduced to $79,500.
477-1841 JACK GRANT 477-8172

DUPLEX $66,900.00
MONTROSE STREET

An older duplex but completely and beautifully modernized inside and out. Lower owner's suite has 3 bedrooms, (1 in Basement), 2 bathrooms, LR, DR with sundeck off and kitchen. Upper suite has 2 bdrms., LR and kitchen. Lovely views of city, Olympics and sea glimpses. Quiet street. New MLS.
477-1841 JEFF CHALK 477-8274

IS CITY LIVIN'
FOR YOU

Then look at this immaculate new listing. Close to city overlooking the lights and mountains. 3 bed with HW floors, carpets, curtains all included and fully developed basement. Large lot and well maintained.
MRS. PAT FORBES
477-1841 477-1781

$74,900.00

1300 sq. ft. of beauty, 2 yr. old beautifully maintained home in quiet cul-de-sac. Vacant and ready waiting for you to move in. New listing. Look no looking, put together we'll show you the beauty of this home.
MRS. PAT FORBES
477-1841 477-1781

WATERFRONT
QUEENSWOOD DR.

This tudor style residence is situated on 2.58 acres of waterfront property only 10 minutes from Victoria downtown. Features beautiful gardens, fantastic sea view from house. Built in 1938, the home is of the highest quality of construction and materials. Very quiet and secluded atmosphere on a truly unique property. $385,000. Trades and offers accepted.
477-1841 JIM KRAHN 384-0142

MARINE DRIVE
YOUR HOME

Completely renovated with excellent taste. Built in 1968 this 3 bedroom home features a heated swimming pool, badminton court, and a magnificent "country" kitchen. Enhanced by dark oak floors, large entrance hall, a cock

250 HOUSES FOR SALE

SHAWNIGAN REALTY LTD.
Shawnigan Lake 743-5511

MINI FARM?
$89,500
SHAWNIGAN LAKE
Over 5 acres with English Tudor style home. Over 2300 square feet on 2 floors, 5 bedrooms, 3 bathrooms, 2 fireplaces. Full basement. Overlooking beautiful green valley. Drilled well. Duck pond. Beautifully treed, level land. About 3 acres could be cultivated. Perfect for making into a mini farm. The house is a natural for 2 families. Would you not like to see it?

$79,500
SHAWNIGAN LAKE
EXECUTIVE HOME
Vastly superior quality. Contractor's own home with beautiful lake view, 5 bedrooms on 2 floors. 2 fireplaces. 3 bathrooms. Aluminum siding. Built so that no one could make duplex. 2400 square feet of finished living area with many features. ML 18213.

$49,900
COBBLE HILL
1200 square feet home with cedar siding. 1 year old. No basement. Almost ¾ acre lot. Large master bedroom with bath. ML 17647.

$49,900
SHAWNIGAN LAKE
Quality new construction. 3 bedrooms, basement home. 1054 square feet. Compare prices. In Shawnigan — you can buy good homes for a lot less than in Victoria.

$54,900
SHAWNIGAN LAKE
Beautiful 3 or 4 bedroom home on a fine Village lot. 2 years old. 2 fireplaces. Basement ready for completion into a separate suite. Lot is fenced for dogs.

$59,900
SHAWNIGAN LAKE
1450 square feet. 3 bedroom home. Delightful interior. Kitchen breakfast room and dining room all have doors to sundeck. Built in dishwasher. Large master bedroom with bath. In the village. Half basement. Quality home.

$14,900
SHAWNIGAN LAKE
1976 mobile home on landscaped pad in the beautiful Shawnigan Lake Village. Pad rental $80 per month. Walking distance from schools and stores. Ask us about financing. Sometimes a very low down payment may put you in possession.

$39,500
OVER 4 ACRES
Liveable summer cottage 5 miles from Shawnigan Village. Drilled well, 100 amp service, brick chimney, large fenced area. Lots of dry firewood for the cast iron wood heater.
743-5311 JOHN ETTEMA 743-2607
743-5331 MARIE MALBON 743-5145
Call Collect anytime

FIRESIDE
FIRESIDE Holdings Ltd.

OPEN HOUSE
SUN., AUG. 1
1 - 5 P.M.
1721 Sprucewood
Full Price $69,900

Come to see this fine new home FOR SALE DIRECT FROM BUILDER. Compare features and quality with other homes for sale in the Gordon Head area. We will be at the Open House to answer any questions and to assist with all financing and purchase details. Ours is a CUSTOMER SERVICE ORIENTED COMPANY, so our homes carry our generous 18 MONTH WRITTEN WARRANTY.

DIRECTIONS: Take McKenzie Ave. toward UVic., past Shelbourne St., turn North onto Cedarwood St. and follow our OPEN HOUSE SIGNS!

Our Sales are DIRECT FROM BUILDER
478-9475

OPEN HOUSE
OAK BAY BORDER
1605 REDFERN
THUR.-SAT. 1:30-4:30
An up-dated older family home in top condition.
—3 bedrooms
—Formal dining room.
—Full dry basement
—Private sundeck.
—Separate gaarage.
—Priced to sell $51,500
Don't miss this MLS.
B. SIMONS C. MACLEAN
386-6762 anytime
Penthouse Realty Ltd.

OPEN HOUSE
SAT. 1-4 P.M.
$68,900
1664 SAN JUAN AVE.
(OFF TORQUAY)
BRAND NEW
Four bedrooms with an exciting new floor plan, large breakfast area, 20x15 living room, attached carport leaves basement potential intact. Quality floor coverings and excellent workmanship. Over 1500 sq. ft. finished. Make your offer on Sat. and we will bridge finance your existing home.
BRIAN BUTLER 477-6534
CANADA TRUST 595-5171

OPEN HOUSE
1:00-4:00 p.m.
Weekdays
BY BUILDER
3 bedrooms, 1½ bathrooms, W-W carpet, spacious living room, dining room comb., full basement, carport and sundeck. 2704 Rainville Rd., off Hoffman Ave. and Millstream Rd. HUGO HUCKER CONST., 382-9212, 9 a.m.-4 p.m.

FOR SALE BY BUILDER
Open house July 31, August 1, from 1 to 4 p.m. 925 Snowdrop Ave. 3 bedrooms, fireplace, large sundeck, dishwasher included, electric heat, full basement, 1200 sq. ft. of finished area for $62,000. Phone 478-8188.

SOUTH OAK BAY
1269 ST. PATRICK
2500 sq. ft. of comfortable, spacious living. 4-bedroom family home, living room, formal dining room, large kitchen, 2½ bathrooms, den, garage for 2 cars in full basement. Sale by owner, 598-2697

BY OWNER—COBBLE HILL
CHERRY POINT AREA
2-year-old Colonial home on 1 acre. 4 large bedrooms, 4-piece bath on upper level. Main floor consists of large living room with white brick fireplace, kitchen, separate dining room, laundry room, ½ bath. $58,000. Cobble Hill, 743-5823.

Perfect Retreat
$25,000
COWICHAN BAY WATERFRONT
Pretty 3-bedroom cottage, magnificent view, newly redecorated, clear title, owner may carry mortgage. 748-0681.

NOTHING DOWN
Three-bedroom townhouses and penthouses, includes fridge, stove, washer, dryer and drapes, 2 baths, wall-to-wall shag, low taxes and maintenance fees. (Subsidized H.O.P.E. financing available) Buy direct from owner and save from $11,900. 383-4568.

LORENZEN REALTY LTD.
30 Bastion Sq. 383-4151
FOR URBAN, SUBURBAN AND RURAL PROPERTIES. RELY ON EXPERIENCE.

SEA VIEW, YEAR OLD 2 BEDROOM full basement home. Nice lot with fruit trees, fish pool on dead end street. By owner, $61,500. 656-6552.

IMMEDIATE POSSESSION, HANDYMAN'S house, 3 bedrooms, ocean view, Sooke. 642-5848.

250 HOUSES FOR SALE

the Permanent
1125 DOUGLAS ST. and 3647 SHELBOURNE ST.

"Strata Duplex"
Over 1450 sq. ft., of finished living area on two floors. 3 BR 1½ baths, family room, W-W carpeting and approx 1 yr old. Good value at asking price of $51,000. MLS JG BAILLIE, 382-9191 or 479-4594.

Day or Night
Fantastic views, at any time from the High Doncaster setting of this modern Spanish Villa. Beautiful courtyards, palm trees, swimming pool and 54' sundeck. Features 3 BR, den, 2 baths, family rm, gracious dining and living room with FP, kitchen with appliances, partial bsmnt ready for development. Immediate possession offered on asking price of $150,000 ML17511. View by calling HERB MCDANNOLD or GLEN MCDANNOLD 382-9191 (24 hr) or 595-1223.

Better B.C. Buys
$33,500-$300,000
$53,000—No level dandy near Shelbourne Plaza — EXC.
$83,900—Rockland area, charm and character —EXC.
$56,500—Near the Gorge 2 BR, basement — MLS.
$58,900—St. Michael's University School, 3-bedroom, 1½ baths — ML.
$139,000—Uplands Beach Drive, rancher, sea glimpses — MLS.
$82,500—Gordon Head, UVic Racquet Club — ML.
$33,500—One-bedroom condominium, top location — MLS.
$89,500—Cordova Bay Ridge, million-dollar views —EXC.
$66,900—Colwood cutie, 2 levels — MLS.
$59,900—Sidney value, Roberts Bay area — EXC.
$199,500—and $300,000 — Executive waterfront up-island, Mansa Bay area — MLS.
For information on the above listings call GRAY LAITE, 656-5267 or SID HASLAM 477-1994 or OFFICE 382-9191.

Spectacular Views
of the Straits and Olympics from this custom-built home with 115' waterfront, 3 miles from Sooke. Features 3 bedrooms (1 down), three 3-pce. baths (1 down), 2 fireplaces, sep. dining room, family room, hot water heating, 2-car separate garage and .77 acre of landscaped grounds. All this and more for $79,900. Details with HERB McDANNOLD or GLEN McDANNOLD 382-9191 (24 hours) or 595-1223.

Values! Values!
1—$47,500—3-bedroom, character home on very quiet street.
2—$49,500—In Gordon Head on one third acre, 2 bedroom bungalow, large attached workshop.
OR
3—SEA VIEWS — $69,500—Bazan Bay, half-acre modern family home, wrap-around sundeck, three 3 to 4 bedrooms, ground level all finished.
For information on the above ads call IRENE VAN 384-9191 or 382-9191.

Central Saanich
Unique post and beam home fully landscaped. .55 acre with fish pond, fruit trees, 2 bedrooms, full basement, fridge and stove included. 7 min. from town. MLS 18757. JO-ANNE YELLOWLEES 382-9191, 652-3555.

Fairfield Character
2-3 bedrooms, beamed ceilings, cosy fireplace, separate dining room, large bright kitchen, full basement, 1 block from ocean! ML 17794. Call anytime JO-ANNE YELLOWLEES 652-3555 or 382-9191.

Oak Bay!
New listing! Near Windsor Park, on a quiet English Lane. Be sure to see this 2 or 3-bedroom home. Features kitchen with eating area, sep. dining room, living room with fireplace, easy-care lot. $55,900. Call TED PINFOLD 388-7742 or 382-9191.

816 Dunsmuir
Beautiful Tudor home plus income. Spacious 3-bedroom suite down, living room with fireplace, sep. dining room, family kitchen. Upstairs a lovely 1-bedroom suite charmingly decorated. Legal duplex with ample parking. IRMA KULIGOWSKI 382-9191 or 656-5325.

Thetis Heights
Lovely 3-bedroom home with 1350 sq. ft. on main (1 bedroom and family room in basement) plus 3-bedroom sundeck and carport, ¼-acre lot fully landscaped. Only $62,900. Call 384-9150 MANUEL LOPEZ 477-0141.

Brentwood Bay
$57,900
Immaculate inside and out. 2 BR, large LR with FP, separate dining, sundeck off kitchen. Large level lot with ocean views. Includes appliances. Please call DOLORES MILES 477-0141 or 652-2735 or ERNEST WILLDEN 382-9191 or 383-0640.

Ultimate In
Gracious Living
Very special custom home with country living atmosphere. Large brick courtyard with 2 steps up into gracious entrance hall. Feature wall in LR matches fireplace. Formal DR. Glassed in family room for inclement weather. Bedroom wing has 3 BRs, master has ensuite and separate dressing room. Four bathrooms and 5 bedrooms, total this a most desirable home. Priced at 139,500. For further information please call DOLORES MILES 477-0141 or 652-2735 or ERNEST WILLDEN 382-9191 or 383-0640.

Canada Permanent
Trust Company

WHITTOME'S
ROYAL OAK BRANCH
4520 W. Saanich Rd.
479-1667

OPEN HOUSE
Sat. 2-4
79 HAMPTON RD.
Small 2 BR, full bsmt. home in an excellent condition. Large garden lot and separate 2 car garage-workshop. Asking $43,500. Immediate occupancy.
479-1667 Edith Gutemar 598-7053

BRENTWOOD
Located on a quiet crescent of better homes, this split-level of 3 bedrooms, 1½ baths has 1600 sq. ft. finished with ground level rec. room and a high basement for further development. Only 2½ years young, in excellent condition, and with a most delightful rear garden. Early occupancy. Asking $66,000. ML 17752.
Wilfred Davis 479-1667 or 658-8884
658-8884

J. H. Whittome & Co. Ltd.
Royal Oak Branch

OPEN HOUSE
SAT., SUN. IN BRENTWOOD BY builder, 923 Stelly's Cross Rd. Unusual rustic interior, featuring cedar open beamed ceilings, 3 bedrooms, with ensuite, full basement, landscaped on large lot, really a quality home throughout. Open House Saturday and Sunday, 1 to 5. Priced to sell, $66,900. 658-6297 and 656-1451.

250 HOUSES FOR SALE

Castle Properties Ltd.

OPEN HOUSE
SAT. 1:30-4 P.M.
687 ISLAND RD.
SOUTH OAK BAY
Spacious two-bedroom home with separate dining room. Nicely landscaped lot in an exclusive district. Brand new carport. Priced realistically at $59,900. In attendance OLE KNUDSEN, 598-2461, 386-6164.

OPEN HOUSE
FRI. 6:30-8:30
SAT. 1:30-4
1317 POINT ST.
Charming character home on an easy care lot with formal D.R. and built in buffet. Warm L.R. with oversized F.P. 2 BRS. on main plus 2 up or 1 plus sitting room. Immaculate throughout, early possession. Large 10½ per cent Mtge., MLS 18453. To view anytime Call: Hazel Campbell 386-6164 or 592-0632.

GORGE
$48,900
3 bedroom full basement solid home in attractive surroundings. Living room with fireplace, drive in garage. MLS. Call Chris Greig 386-6164 or 479-7595.

GLANFORD
$63,900
8-month-old 3-bedroom, full basement home on quiet cul-de-sac. Features newly landscaped lot, ensuite plumbing and much, much more. New MLS. Call Chris Greig or Bob Kohlruss, 386-6164 or 598-7689 or 479-7995.

SHAWNIGAN
$51,000
Two cottages on one lot of approx. ½ acre of waterfront property separated by public road. Live in one and collect revenue from the other and use as straight revenue. Professional appraisal available. For more information: BOB KOHLRUSS 598-7689 or 386-6164 (24 hours).

YES YOU CAN
Actually purchase a home even if you only have a small down-payment. I have available a good selection of homes in the $40,000 range. Let's get together and discuss the purchase of your home. All you have to do is call Bob Kohlruss, 598-7689 or 386-6164 (24 hours).

GORGE — $51,000
A truly secluded gardeners delight, this cozy 2 bedroom home offers excellent accommodation for newly-weds or retireds. Covered sundeck off the modern kitchen for Mom and a separate 360 sq. ft. workshop for Dad, with a separate guest room. For more details on this picturesque property, call Tom Raig or Irene Daiziel at Castle Properties, 386-6164 or 385-1606. MLS.

GORDON HEAD
3 BDRM, full BSMT. family home on quiet street. Nice corner lot with fruit trees. Immaculate throughout. Trp your offer on $58,900. To view call Lyle Marrington 386-6164 or 385-0302.

Good Value
$53,900
Here is a chance for you to pick up a top quality home for a very reasonable price, living room has fireplace, 2 large bedrooms, and a modern kitchen, full basement with Rec. room, situated on a large lot with a lovely back yard. For more info call Rick O'Kane, Bus. 386-6164 or Res. 386-6257.

IN-LAW SUITE
Large family room (1,380 sq. ft.) on 66x100 lot. Main floor has 18x14 Sunken living room with fireplace, three good size bedrooms, 3 pce and 4-pce. baths. Downstairs extra bedroom and large recreation room and FULL BACHELOR SUITE. Custom built and absolutely immaculate, inside and outside. New listing at $79,900. Ben Greig, 598-3105 or 386-6164.

SIDNEY
This 3 bedroom home is not a handyman's special, it has been renovated inside and out, all services updated, priced for a quick sale at $47,900. M.L.S. No. 17965 for more info quickly call Rick O'Kane. Bus. 386-6164, Res. 386-6257.

SIDNEY
EXECUTIVE
The large rec room has a built in bar, a fireplace and a floor you can dance on. (and that is by the way). There are three lovely bedrooms on the main floor, a large living room also with a fireplace. Three bathrooms and an extra bedroom downstairs. The extensive covered sundeck is over a double carport. A modern kitchen with a large eating area. Vendor has purchased, so take a quick look at this one. Asking only $84,900. Irene Daiziel 477-6380 or 386-6164.

STARTER
IMMACULATE 2 BR full basement home just minutes from town. Large mtge. can be arranged to qualified purchasers. MLS. To view, call Hazel Campbell 386-6164 or 592-0632 anytime.

BROWN BROS. on BLANSHARD
"People Helping People"
385-8771 (ANYTIME)

OPEN HOUSE
Sat., July 31st
2:00 to 4:30
2701 Arbutus Road
Newly listed in beautiful Cadboro Bay. Long, low, white rancher on larger than normal lot. 3 spacious bdrms, dining area, bright cheerful kitchen. Attractive Lrm. Oak floors. Full basem't. with large rec. room. Private patio. Mature shrubs. Lots of parking. An excellent buy. Asking only $74,900.00. Listed exclusively.
DON MESSAGE Res. 477-3715

$35,900
Here's a good home for the family just starting out. 2 bdrms plus a den or 3rd bdrm. Lrm., large kitchen, 1-pce. bath, furnace rm. 2 bdrms. are upstairs, along with a 2-pce. bath. Small easy to keep lot. Good existing financing at 9½% available. MLS No. 18486.
REG SCHUMAKER
Res. 598-2233

OPPORTUNITY
KNOCKS IN
CORDOVA BAY
2-bdrm. bungalow in a prime residential area for only $52,000 on a .40 acre lot. MLS No. 18535.
AND
Adjacent vacant lot of approx. .36 of an acre for $34,000. MLS No. 18534.
JIM McNAUGHT Res. 592-0285
GEOFF SINGLETON
Res. 592-1429

Grand Piano?
8 BIG ROOMS
Plus 2½ baths in this 11 year old Oak Bay home, close to UVic, designed for adult life. Double carport plus extra parking. Lots of storage space.
MINI CARE GARDEN with automatic sprinklers. Beautiful views over Cadboro Bay and the islands. Private sale at $115,000. To view please call 598-8113.

$39,700
3 BEDROOM FERNWOOD AREA
Liv-rm., fam-rm., lge. kitchen ½ basement, oil furnace, good lot. Vacant. 382-8136 or eve. 479-1195

250 HOUSES FOR SALE

SEABOARD
PROPERTIES LTD.
7173 WEST SAANICH RD.
BRENTWOOD BAY 652-1141

IS AREA
IMPORTANT?
This 2 year old home is located in a very nice area of Brentwood Bay. 3 bedrooms with room for 2 more. A really good size family room with fireplace. Many extras like landscaping, ground floor entrance, existing $33,400 mortgage (approx.) at 10½%. Plus, a differently laid out home. Price $64,500.
652-1141 TOM EVANS 652-2620

AN ACRE
of wooded parkland with a creek running thro'. Very secluded location and only a minutes walk to the waters of Brentwood Bay. 3 bdrm., full basement home is on sewer. Spacious Lv. rm. with F.P. dn. rm., kitchen and sundeck all overlook the Bay. Asking $75,000. MLS 16980.
652-1141 ROSE RUSE 652-2694

BRENTWOOD
Situated on a 'no thro' st. the new home features elec. forced air heating, 1½ bths., full Bsmt. with R.I. fireplace, floor to ceiling brick F.P. in Lv. rm. sundeck with steps down, lge. kitchen with 'loads' of cupboards and eating area. $68,900.
652-1141 ROSE RUSE 652-2694

DOUBLE C. PORT
Only a yr. old, 3 bdrms. 1½ bths. Tastefully decorated. In a quiet cul-de-sac a short walk to shopping in Brentwood. MLS 18248, $63,900.
652-1141 DAVID WOOD 652-2198

WELCOME
TO OUR
NEIGHBOURHOOD
NORTHRIDGE
TERRACE
Follow The Orange and Black Sign
Off Vanalman Avenue
High Location With Views, Trees, and No Thru Traffic, Yet Close to Schools, Parks, Buses, Shopping. Just 10 Minutes to Down-Town Victoria.
22 Homes Still Available Priced From $70,700 to $79,300.
VISIT OUR
SHOW HOME
And Let
Ron Cherwaty or Harry Atkey
Show You Around
Open For Inspection
3-9 p.m. Weekdays
1-5 p.m. Sat. and Sun.
Or Call
Engineered Homes
385-6211 19 Cadillac Avenue
479-2611 Show Home

SOOKE
BRAND NEW
$43,900
Check the prices of similar houses in this area and be amazed. 3 bedroom, 1080 sq. ft. no basement home with quality cedar siding. Well-to-walls carpets, quality cabinets, electric heat, brick fireplace and carport. All situated on 80x100' corner lot in Broom Hill. Finishing date Sept. 1. This is no gimmick, contractor has other interests and wants a quick guaranteed sale. Low down payment with B.C. Government 2nd Mortgage. Phone me and let's discuss your finishing and colours. Phone 383-2943 or 598-7782, no agents please.

$46,800!
STRATA DUPLEX!
BY BUILDER!
NEARING COMPLETION!
1118 sq. ft! 2 bedrooms! Fireplace! Basement with ample room for development! God sized lot! Located on Sooke Road, just past Glen Lake Road on the right. Drive by now! Excellent financing available at 11¾%. Maien Construction Co. Ltd. 658-1122 anytime.

NOTE THESE FEATURES
—end of quiet cul-de-sac.
—1,380 sq. ft. on lane.
—plus full finished basement rec. room with built in bar and fridge, plus pool room.
—10 minutes to downtown.
—3 bedrooms and ensuite plumbing.
—Beautiful professionally done office.
—Good and large fenced back yard.
—Owner will carry large A-S at 11% or daydown to 8% financing. Must be seen, phone owner at 388-4952 for appointment to view.

BUY NOW
The price is right on this brand new three-bedrm. full-basement Townhouse. Double plumbing, two-car parking, sundeck and many other valuable extras. Close to University, all levels of school, bus and shops. Trades — Mortgage papers considered, $5,000 down will handle. Full price $34,900. Mr. Drew, Res. 592-0927 or Island Homes Ltd., 386-7545.

COLWOOD LAKE ESTATES
PRIVATE SALE
$61,900
Immaculate 3 bedroom home with w to w and ensuite, large kitchen, livingroom and diningroom, with fireplace. 2 bedrooms or den in basement with rough-in for further development. Call 478-8610. Open House 1:00 p.m. to 4:00 p.m., Saturday, Sunday and Monday.

$5000 DOWN
Will handle this beautiful new 3 bedroom full basement home in Sooke-Broomhill. Very nice heavily treed lot backing on to parkland. You can still choose your own carpets and light fixtures. This one has to be seen to be appreciated. For sale by builder—please call 477-0993 evenings.

SANSAR DEVELOPMENTS
NEW HOME
$59,900
492 Meredith Crescent
3 bedrooms
Wall to wall
Dishwasher
Close to schools and shopping
382-2211

MOUNTAIN VIEWS
1435 HARROP RD.
Come and see our spacious family home with 3 bedrooms, laundry room up, 2 bedrooms and large rec. room in full high basement. Situated in nice area close to schools, university, bus and shopping, piped in for built in vacuum. Asking $57,900. 477-5365.

IMMEDIATE POSSESSION
New 3 to 5 bedrooms, ¼ acre treed, patios — 600 open, 250 covered, large carport, stone fireplace. All extra large rooms. 2 bedroom suite down, — 1,200 up, 1,000 down. Duplex zoned. $61,500. 384-4798.

OFF LANSDOWNE
4 bedrooms, L-shaped living room with fireplace, dining room, large kitchen, sundeck, large rumpus room, drive-in garage. Newly decorated. Quiet street. Treed. $56,500. By owner. 592-2972, or 385-7583.

DREAM COTTAGE — MODERN ranch style, 2 bedroom no step. Clear title $45,900. Terms arranged. Call Helen at 479-1479 or Bowden Realty, 383-5524.

250 HOUSES FOR SALE

LANSDOWNE
Properties Ltd

ESQUIMALT
ESTATE SALE
This older 2-bedroom bungalow is situated on a corner lot in the Saxe Point area and offers immediate possession. Priced to sell at $49,900. 592-2431 JOY HAMILTON 592-1190.

$44,900
And priced to sell is this 3-bedroom bungalow. Large living room with bay window, separate dining room and kitchen complete the main floor. 2 more finished rooms in the basement. Excellent accommodation for the growing family. 592-2431 JOY HAMILTON 592-1190.

$36,800
Very comfortable 2-bedroom home located on a high landscaped lot near bus, shopping and schools. VIC WEST SPECIAL at a price you can afford. Call: JOY HAMILTON 592-2431 or 592-1190.

HANDYMAN
SPECIAL
$40,500.00
Plenty of character, 3 bedrooms, 2 fireplaced, near the sea and beaches. New MLS. GLENN NICHOLLS 598-7689 or 592-2431.

2 BEDROOMS
Excellent retirement or starter home in excellent condition. Close to University and shopping and all conveniences. No basement. MLS. JOHN WEST 656-5809 or 592-2431

IMMEDIATE
POSSESSION
On this exceptional, well-built 35-year-old, 3-bedroom home in Fairfield. Home has good-sized kitchen with eating area plus separate dining room and large living room, 2 bathrooms and big rec. room with doors opening to patio. Asking $64,900. Vendors are anxious so call: JOHN WEST, 592-2431 or 656-5809.

OPEN HOUSE
Fri. 7-9 p.m.
Sat. and Sun. 1:30-4:00
1376 Brodick Crescent
Off Cedar Hill Road
Near Mount Doug X-Road
$53,900
Semi-detached (strata duplex); 3 bedrooms, large easy care lot, lovely view over university. 477-5601. No agents.

BY OWNER
SEA VIEW
Split level two months old, 1400 sq. ft., 1595 Wiffin Spit. Open beam large living room with stone fireplace. Dining room, kitchen nook. Three bedrooms — 1½ baths. W-W carpet, carport, sundeck and basement. Lot 260x100. Try your offer on that $68,000 house. Call 642-5794.

UNIVERSITY AREA
$65,500
By owner, 3-4 bedrooms; 1½ baths, full developed basement. Fenced, landscaped lot. Garage. 477-2379.

OAK BAY-WILLOWS
By owner, picturesque seaview home on quiet cul-de-sac, few steps from beach. 4 bedrooms, optional suite. Over 2,000 sq. ft. Full basement with rumpus room. Carport and garage. $125,000 .1939 Bowker Place. 592-0552.

GLANFORD AREA
3-bedroom home with fireplace in LR, plus DR. Vanity bath, 12'16 sundeck, Full basement with drive-in garage. Easy care garden. Close to schools and bus. $59,500. No agents. 479-1434.

FOR SALE BY OWNER. LARGE family home. 3 bedrooms, 3 rooms and full basement, possible separate suite. 595-8568 or 384-1179.

JAMES BAY. PRIVATE, MUST sell. 3 bedrooms, full basement, garden, 382-6812. No agents.

$50,000
Cedar Hill, large corner lot, 2 bedroom, basement. 385-0081.

$44,000. 2-BEDROOM MAIN, 1 down. Full basement. Sundeck. No agents. 598-8518.

253 COUNTRY HOMES AND PROPERTIES

Green Acres
3½ Percent
Exclusive Residential
HENDERSON REALTY LTD.
385-9741 (anytime)

SOOKE RIVER RD.
Very attractive 3 bdrm family home. 3-pce. ensuite in master bdrm. 18x16. living rm with FP. Fully development bsmt with family rm with a full-faced floor to ceiling brick FP. Nice pastoral view, quite private on dead-end street. Priced to sell at $63,500. For further information call anytime 385-9741 or
BILL McCARTER BOB GIBSON
592-3970 658-5153

Extreme circumstances require that all offers be examined on this new super luxury home 2600 ft. on 2 view acres in Happy Valley with features you only dream about. Asking $96,000, well under mortgage company appraisal. MLS Ross or Marion, 477-9514, 479-7994, 652-2736.
CHENTURY 21 — Principal Properties Ltd.
4088 Shelbourne St.

RELAX YOUR
MIND
Imagine yourself, after an exhausting day, unwinding with a leisurely drive through the wooded areas of the Peninsula arriving home to a spectacular view of Saanich Inlet. Nestled into the natural setting of rock and trees is an inviting Lindal Cedar Home. Containing 2 bedrooms, a den, a full basement, ready for development and a loft overlooking the Living room to the sea beyond. If this sounds like your dream, give me a call: Asking price $85,000.
BERNIE WILKINSON
477-1841 477-8838
BLOCK BROS. REALTY LTD.

FIVE ROLLING
ACRES
$119,000 WITH
EASY FINANCING
Ideal for horses, cattle, etc. Situated in a prestige area in North Saanich. All fenced and cross fenced and has nine stall horse barn, tack room, and 1,200 sq. ft. of feed storage area. Sixteen yr. old three-bedroom home with double attached garage. 500,000 Gal. reservoir. There is no better buy on the Saanich Peninsula. See it quickly with Irene Dalziel, 386-6164 or 477-6380.
CASTLE PROPERTIES LTD.

NORTH SAANICH
HOME - ACREAGE
A small farm suitable for horses or cattle in the Deep Cove area of beautiful Saanich Peninsula. Over 9 acres of land fenced and cross fenced with a barn for 20 head plus hayloft, sheep barn, workshop, guest cottage, orchard and a large three bedroom modernized home. (MLS)
$160,000
386-7521 ERIC GRAHAM 656-4489
BOORMAN INVESTMENT CO., LTD.
1111 Government St.

PROSPECT LAKE
SECLUDED 2 AC.
Amazing privacy in a picturesque setting with views SW over lake. The house has 1100 sq. ft., modern plumbing, heating, wiring, and has exterior of wood siding stained in redwood color. Asking $74,500. Exclusive courtesy to realtors. View by appt. Wilfred Davis 479-1667 or 658-8884

J. H. Whittome and Co. Ltd.
Royal Oak Branch

253 COUNTRY HOMES AND PROPERTIES

Western HOMES Ltd

HIGHLANDS
6½ ACRES
FINE HOME
6½ acres of moderately treed property, extremely well built 1½ storey, full basement family home nearly new with lots of extras. 2 barns plus lots more. Priced right at $125,000. MLS 17753. Phone now to view
Neil R. MacDonald
386-3494 (24 hrs.)

CENTRAL
SAANICH
1/3 ACRE
AND 1410 sq. ft. — 3 bedrooms — full base home and a view of MT. BAKER is part of the enjoyment of owning this fine home. Spacious kitchen with dining area — extra lge DR. — comfortable L.R. with F.P. — 3 roomy bedrooms. Basement has Rec. room. Storage and laundry room. Lots of parking, plus dble. carport. Offered at A VERY ATTRACTIVE LOW PRICE. Call Ken Jensen 386-3494, 592-9079.

MILL BAY
TWO HOMES
14.65 ACRES
A fantastic hobby farm; high cleared rolling hay meadow, modern 4-bedroom home plus a modern 1-bedroom cottage fully self-contained; large 8-stall barn plus riding ring. Asking $169,000. New MLS 18100.

5 ACRES
NORTH SAANICH
Picture a modern family home with over 2,000 sq. ft. on one floor which includes 4 bedrooms, 2 full bathrooms, family room and large dining room with fireplace. Property includes 30x40 newer barn with regular box stalls and 2 foaling stalls plus lots of tack and hay storage. All of this and more; within walking distance of Sandowne Race Track. MLS 24004. Asking $120,000.

$65,900
1.45 ACRES
BEAVER LAKE
A terrific rural property adjacent to Beaver Lake Park. Very nice 3-bedroom home with fireplace in living room and separate garage and workshop in backyard. MLS. 18362.

2 ACRES
MILL BAY
BRAITHWAITE RD.
A great 2-year-old family home consisting of 3 bedrooms, 1½ baths, L-shaped living and dining room; W-W carpets, and full high basement partially finished with 3rd bathroom, roughed-in. All this plus a small neat barn and fenced paddock for your horse. Asking $61,900. MLS 18097.

FOR FULL PARTICULARS ON ANY OF THE ABOVE PROPERTIES CALL NOW
Jack Davis
386-3494 (24 hrs.)

WHITTOME'S
1111 BLANSHARD 388-4271

ONE OF A KIND
Exciting contemporary home designed as a background for good living. Built for owner, quality features and construction, open plan, extensive use of cedar inside and out. Living rm, feature brick wall, heatilator fireplace, delightful kitchen and dining area. 2 spacious bdrms, 5-pce. van bath. Bdrm, 3-pce. bath, utility down. Finish the 29x15 rec rm with fireplace to suit your own taste. Over ½ acre of woodsey seclusion overlooking Kemp Lake. $64,500. MLS 18813.
Ruth Lukaitis 477-5306 388-4271
Shirley Wilde 478-2459 388-4271

WANTED
Country Gentleman
Bring your family and view this quality built modern residence. 3 bdrms. triple plumbing, family rm, well designed kit and comfortable dining rm and living rm. Partly secluded setting with privacy and space. The 2.08 acres of land is in an area of fine homes. Quick possession. $84,000. Easy to show. MLS 17180.
388-4271 Shirley Wilde 478-2459
388-4271 Ruth Lukaitis 477-5306
J. H. WHITTOME & CO. LTD.

SIDNEY, $42,500
This cozy two-bedroom home only steps away from the Silver Threads Centre in Sidney is perfect for any retired couple. Tidy and trim on an attractive lot. Call new for details.
Mrs. E. Farquharson
656-1154 656-5808

MOVE IN RIGHT AWAY!
Immediate possession of this lovely white stucco bungalow on a quiet residential street in Sidney. Only four year old, it offers two roomy bedrooms, vanity bath, utility room, modern kitchen, living and dining area as well as a large garage with workshop. Good assumable mortgage. $52,500. MLS 18641.
MRs. E. Farquharson
656-1154 656-5808
GORDON HULME LTD.

HORSES OR
CATTLE
3.54 ACRES
Large 4-bedroom farmhouse on the Saanich Peninsula surrounded by 3½ acres of gently rolling pasture land. This turn of the Century home with its porch on three sides is as solid as a rock. The land boasts excellent growing soil. New M.L.S. offered at $89,900. Call Irene Daiziel, 386-6164 or evenings 477-6380.
CASTLE PROPERTIES LTD.

Peaceful Acre
A roomy three bedrm home set on a peaceful country acre. Master bedrm quite private with adjacent washroom. Big bright kitchen with pleasant eating area. Large family room up. Attached w-shop. Flat arable land or just right for a horse or two, good barn with loft. ONLY $65,900.
386-7771 PETER MASON 477-9318
MOODY & MASON REALTY LTD.

BEAUTIFUL OLD CHARMER ON Maple Bay Road near Duncan. Character and warmth was the theme for the remodelling and decorating. Near beach, tennis courts, and marina. Approximately 1¾ acres fully landscaped but with easy maintenance in mind. Reasonably priced at $95,000. For more information or appointment to view phone Paul Osborne at 746-6161 or eves. 746-5329 J. H. Whittome and Co. Ltd., 68 Station St., Duncan, B.C.

TRADE
Older 3 bedroom home on 10 acres in Cobble Hill. Half cleared and fenced. Workshop, garage, fruit and walnut trees, asking $82,500 or trade my equity for home in Victoria area. 743-4027 or 743-5089 Cobble Hill.

OLD WEST SAANICH
2.68 LOVELY ACRES
Cozy older home with barn and fenced field. Delightfully situated with views all around. Many extras. $85,000. 479-6242.

SIDNEY REALTY LTD.
Real Estate — Insurance
Serving the Saanich Peninsula
656-3928

253 COUNTRY HOMES AND PROPERTIES

Heritage Type Home
5 Lge Bdrms. .52 Ac.
There's charm, a feeling of tranquility, in the carefully preserved exterior and interior of this lovely home but the essentials, wiring, heating, plumbing and kitchen, have been brought up to date. Net result, JOYOUS LIVING! There's a wide covered porch running across the front. The entrance has a beautiful open staircase to upper floor. A quiet study has f.p. and wall of bookshelves. A big living rm. has inviting f.p., quality w to w and big window that overlooks the garden. Kitchen is roomy and well equipped with an airy country style dining rm off. Sunrm. faces east and south. There's a 2-pce. wash room and a lovely master suite of big bedrm. with f.p., lge. 4-pce bathrm. and well fitted dressing rm; all on main floor. Spacious upper hall leads to 4 very lge. bedrms, 4-pce. bathrm., and a delightful balcony ideal for sunbathing. The wide property has many flowering shrubs, big trees, veg garden and lawns. There's a big double garage. Both municipal water and well and pump for garden. Fenced pet yard, pool and good lined, bright workshop. Saanich Peninsual, 12 miles from town. Asking only $84,000. Vendors leaving town and must sell.
Gray Lorenzen
652-1038, 383-4151
Lorenzen Realty Ltd.

SOOKE SEAVIEWS
3 BEDROOMS
Centrally located offering 3 bedrooms, laundry; large kitchen and living room with fireplace on main floor. Large rec. room and storage in bsmt., 90x100 ft. landscaped lot with views over the Sooke Harbour, Basin and straits. Only 9 yrs. old and realistically priced at $51,500. Bill Kozak. MLS No. 17010.

NEW $48,500
3 BEDROOMS
"SOOKE", New M.L.S. Where else can you get a nice 3 bedroom home with a full basement on a 70'x150' lot for $48,500. Has a fireplace, (2nd roughed in), and a large deck with a southern exposure. Fast possession here so call and view this home with me today. Several other homes available starting at $45,000. Call me.
BILL KOZAK 386-6164 or 642-3404.
MLS No. 17348.
CASTLE PROPERTIES LTD.

FARMERS & MERCHANTS TRUST
"REAL ESTATE HAS A PRICE"
"INTEGRITY IS PRICELESS"
731 FORT STREET

"Country Estate"
(POSSIBLE SUBDIVISION POTENTIAL)
TOP QUALITY RANCH STYLE CUSTOM BUILT HOME. SIDING EXTERIOR AND HEAVY SHAKE ROOF LOCATED ON 2.2 ACRES. SUITABLE FOR 2 HORSES. FIRM PRICE $135,000.00
388-9172 TREV MILSTED 592-2550

A COUNTRY TUDOR STYLE HOME SET IN FOUR BEAUTIFUL ACRES WITH 30 FEET WATERFRONT.
Located on quiet country road in Central Saanich. The home offers living room, dining room, kitchen with family room, five bedrooms, three bathrooms. This well planned attractive home has just been listed at $123,000.00 with PETER NASH 598-3321
JACK MEARS
OAK BAY REALTY LTD.

MILL BAY
34 ACRES
4-year-old cedar home of 2000 sq. ft. with 3 bedrooms, 3 baths, den, dining room, utility room and lots of storage. Land is ideal for horses with meadow, trails, jumps and a pond. Asking price of $180,000. MLS. Call for directions:
TERRY SMOLLETT
595-5171 656-5882
595-5171 LES BOHER 598-1665
CANADA TRUST

2354 GALENA
Just completed quality constructed 3-bedroom full-basement home with distant views of the Straits. Features en suite bath, 2 fireplaces, 2 sundecks and quality carpeting. Asking $53,500. For pr

258 CONDOMINIUMS and TOWNHOUSES

VICTORIA REALTY LTD.
386-3585

Admirals Harbour-View Townhouses

933 ADMIRALS ROAD, ESQUIMALT (Parklands Area)
PHASE ONE COMPRISES 20 TOWNHOUSES

Open to View

SAT., 10 A.M.-6 P.M.
WEEKDAYS, 1 to 8:30 P.M.
"A SPECIAL PLACE FOR SPECIAL PEOPLE"
PRICE RANGE: $57,500 to $63,500 on the 20 units available to date.
PHASE TWO: View units priced to $79,500.
—Two and three bedrooms
—Over 4½ acres treed parkland.
—Fireplaces
—Carports
—Basements in many
—Rustic Cedar and Stucco exterior.
—Screened patios
—Landscaped
Quality construction throughout. CAREFREE LIVING in a superb ESQUIMALT location. 386-3585.

OPEN HOUSE

1681 McKENZIE
FRIDAY
1:30 to 5, 6:30 to 8
SAT.—1:30 to 5

FOUR NEW TOWNHOUSES

Your choice, spacious living and dining rooms. Better than average kitchens, dishwasher. Three large bedrooms, master ensuite. Full basement. Covered parking. Very close to university and all levels of schools, bus and shopping. Your home or mortgage, that you receive payments on, considered in trade. Full price $54,900. Prior inspection call Mr. Drew 386-7545; Res. 592-0927. Island Homes Ltd.

C.N. Montague Co. Ltd. 384-9318
1028 BLANSHARD ST

VITAL LOCALE SAVOY

Deluxe 1 Br suite situated in downtown Victoria, walking distance to all amenities. New and immaculate concrete bldg., with quality applianced kitchen including dishwasher, stove and fridge, W-W thruout. Facilities include lounge, swirlpool, sauna, exercise room, workshop and underground parking. $42,500. MLS 17896. To view call E. Russell 656-6148 or E. Kolstad 642-5315.
C. N. Montague Co. Ltd.
384-9318

CLARENCE HOUSE
139 CLARENCE ST.
ELEVENTH FLOOR — 2-bedroom, 2-bathroom deluxe condominium Suite. 1250 square feet. Sweeping views of Beacon Hill Park and Olympic Mountains. Please phone OWNER for details or appointment to view — 386-7264. Principals only.

TOWNHOUSE
Burnside — Tillicum
Three Bedrooms, Two Bathrooms Through hall — Living room — Dinette — Oak floors, Kitchen Frig and Stove. Adjoining utility area and two piece bathroom. Main floor. Upstairs, three spacious bedrooms and four piece bathroom Private garden patio area. Swimming pool privileges. Vendor may consider reasonable offer. Price $34,500.
C. Carpenter or Wally Hellesen 388-5555
B.C. Land and Insurance Agency Ltd.
530 Broughton Street 388-5555

ROYAL WOODS RETIREMENT
Adult living at its finest in this excellent one-bedroom condominium with every interior convenience and comfort. All rooms spacious and well planned. Stove, fridge and dishwasher. We invite your inspection at your convenience. Asking $42,500.
ETHEL WALLACE 382-5998 or
LEN TAYLOR 382-9485 or 384-8001
THE ROYAL TRUST CO.

LOW — LOW — LOW
Price $38,000 with $5,000 down, monthly maintenance $20. Gross taxes $390. Lge. 2 (or 3) bdrm. condomin'um in Esquimalt. Ground floor, separate entrance. Children welcome. Immediate possession. Well priced accommodation. See this with ART BEDFORD 592-2407 or Res. 592-2090. WHYTE AND GOWER OAK BAY PROPERTIES LTD. 2227 Oak Bay Ave.

$29,900

Very attractive 2-bedroom, 2nd level townhouse Condo. Suite. Wall to wall carpeting in spacious living room and big bedrooms. Nice balcony. Vendor will sell by agreement for sale. For more information please call: New MLS
R. JOHNSON W. MICHAELS
592-3573 477-4884
RITHET AGENCIES LIMITED
714 Fort Street 382-4251

FAIRFIELD
$42,900
Lovely 2-bedroom condominium Large living room with w-w carpet and patio off — electric kitchen (fridge, stove included). 4-pce. vanity bathroom plus 2-pce. en-suite
595-5171 DIRK OKKER 478-4501
595-5171 DICK JAMES 592-2129
CANADA TRUST

TOWNHOUSE $34,500
Burnside-Tillicum area, 3 bedrooms, good sized living room, galley kitchen; Appliances included, good swimming pool and loads of playground area.
595-5171 DOUG POSKITT 477-0645
CANADA TRUST

NEW 1 BEDROOM CONCRETE construction condominium. Tiffany Lamps and arched doorway. Fridge and stove. Very quiet and close to town. Sacrifice $29,900. 386-1500.

PARKLIKE, TOWNHOUSE CLOSE to schools, shopping centre, bus stop. 4 bedrooms, swimming pool, etc. $54,000 firm. By owner, Mr. Cheung after 6 p.m. 477-0790.

GORDON HEIGHTS, NO. 10 1705 Feltham. University area. 3 bedroom deluxe townhouse. Open house Sat., Sun. 477-2863.

CONDOMIN'UM. $1500 DOWN. Full price of $30,500. New 1-bedroom on the beach, in Sooke. 385-2881 after 6 p.m.

2 BEDROOM, 2 BATHROOMS, Esquimalt area, $42,000. 656-4875.

258 CONDOMINIUMS and TOWNHOUSES

FARMER Investments & Realty Ltd.
825 Bay Street 382-2134

OPEN HOUSE

$33,900
1 Br. Suite
SAT. 1 - 4 P.M.
Located at 1025 Inverness (the corner of Quadra and Inverness) in a building that offers sauna, swirlpool, lounge, billiard room, sundeck, exercise room, etc. The suite is on the top floor, has its own balcony, plenty of living space and a fully equipped kitchen. MLS 17861. For previewing call:
GORDON BLACK
382-2134 384-8250

NEW LISTING
3 BEDROOMS
$49,500 MLS
This is an immaculate townhouse with a full basement in a well-kept complex with a heated swimming pool and playground. This is an end unit with above average soundproofing and privacy. 1½ baths. Three good sized bedrooms up. Kitchen with eating area plus dining room, living room and full basement. Fenced yard and patio area. To view this fine townhouse please call:
Jim West
382-2134 595-4094

ROYAL WOODS DELUXE UNIT SWIMMING POOL
This has to be one of the nicest one-bedroom suites on the market today. The kitchen has an eating area and there is also a separate dining room. Lots of storage space in the suites and it is in better than new condition. Of course Royal Woods has country club type of living with a billiard room, library, indoor pool, sauna, exercise room, workshop, tennis court, etc. The monthly assessment of only $37.84 includes your hot water heat. Vacant — ready for immediate occupancy. For viewing please call:
Jim West
382-2134 595-4094

OPEN HOUSE
Townhouses
OPEN HOUSE
Townhouses

SAT. 1:30-5:00
DAILY 2:00-4:00
FROM $900 DOWN
Three bedrooms, 2 bathrooms, basement, laundry area, covered parking, fridge, stove, dishwasher, feature walls, quality carpets, drapes, double glazed windows. Located in James Bay, close to waterfront, boat ramp, park, school and shopping.
101
ST. LAWRENCE ST.
386-2918 or 656-3233

KNOWLES REALTY LTD.

FRIENDS
Live among the shops. Be part of the Oak Bay Village community. Cottage loveliness. Level entrance. 2 bedrooms upstairs. Double plumbing. Secluded courtyard. Oak tree shaded. $55,500. Call Mr. Percival.
384-8101 383-1493

UNOBSTRUCTED WATER VIEWS
Located in Sidney this large corner 2 bedroom condominium in the very popular "Blue Waters" offers new w-w carpet, underground parking, 2 large storage lockers, smoke snifters and is offered for sale at $45,900. To view call:
Bill Knowles
384-8101 656-3779

SOMETHING YOU MUST SEE
15 STRATA TITLE HOMES
A truly unique development at 5951 Lakes Road, Duncan, B.C. The first of its kind in British Columbia, featuring both individual lots, separate and attached houses. Lot sizes between 3100 to 7500 sq. ft. House sizes of 1730 sq. ft. with 3 bedrooms, 3 baths, fireplaces, all major appliances, carports and garages. Landscaped. Priced from $70,000. For more information and appointment to view call MIKE EVANS or BERT EVANS at 746-5171 or eves. 748-9529 or 746-5941
H. W. Dickie Limited
70 Government Street
Duncan, B.C.
"WE SELL THE ISLAND"

OAK BAY — BEACH DRIVE CONDOMINIUM
Attractive 2-bedroom suite in this very desirable location. Spacious master B.R. with en suite. Well-equipped kitchen with eating area, large, sunny balcony. Pleasant view of sea and Mt. Baker. Underground parking. Quality concrete construction. Well priced at $65,900. Please call:
386-2171 MIKE McKENNA 592-8611
MONTREAL TRUST CO.

KENSINGTON TERRACE
$33,500
Only because vendor has been transferred and must sell this lge. one-bedroom suite immediately. Some of the features include billiard rm., Sauna, Swirl pool, hobby rm., large furnished lounge, and much more. To view call Quickly, it won't last at this price. Rick O'Kane. Bus. 386-6164 or Res. 386-6257.
Castle Properties Ltd.

UNIVERSITY AREA
Priced at below appraisal value with a large 10% mortgage, this townhouse is a good buy. Vendors have purchased and must sell. All amenities are offered and there is lots of room for your family. 1800 sq. ft. including 3 bedrooms, home workshop, games room, laundry and sewing room. Pool and sauna for after work relaxation. What more could you want? MLS 17177. Call:
595-5171 DENNIS DALE 384-1566
CANADA TRUST

LARGE 2 BEDROOM APT.
$46,700
1200 sq. ft., 2 bedroom unit close to town and all amenities. One and ½ baths. Includes washer, dryer, stove and fridge. Call now to:
595-5171 DOUG POSKITT 477-0645
CANADA TRUST

BY OWNER
Adorable 3 bedroom, 1½ baths, townhouse in Lakehill area. Wall-to-wall, gorgeous brick fireplace and fenced-in patio with canopy. $48,900. 479-8672.

OPEN DAILY, 3 TO 5 P.M., TO view 1547 North Dairy Rd. Cedar Village Townhome. Monday to Friday, 3 bedrooms, new carpeting. $52,000 firm. By owner. 477-6081.

258 CONDOMINIUMS and TOWNHOUSES

UNIVERSITY PARK TERRACE

1870 McKenzie
NEXT TO RACQUET CLUB AND UNIVERSITY OF VICTORIA

$2100 DOWN

to Qualified Purchaser

2-BEDROOM SUITE $41,500

THIS CHOICE LOCATION OFFERS:
Spacious rooms
Fully carpeted
All appliances
Garburator
2 bedrooms have a built-in laundry area
Private balcony
Sauna room
Whirlpool
Exercise room
Billiard room
Party room
Bike room
Reading rooms
Underground parking
Resident managers
Excellent location
For appointment to view call
KENNETH MILLER
384-4630
388-6275 (415)
Diversified Holdings Ltd.

SPENCER CASTLE
2910 COOK STREET

A Unique Luxury Complex
PRICED FROM $70,500
—2-BDRM, 2 FULL BATH CORNER SUITES, minimum 1345 sq. ft. spectacular views
—6-STOREY CONCRETE AND STEEL BLDG.
—4½ ACRES OF LANDSCAPED GROUNDS
—GUEST HOUSE offering:
7 en suite bdrms.
reception facilities
large indoor swimming pool, saunas.
BUY DIRECT FROM BUILDER
OPEN TUES. THRU FRI 9-4
For appointment call 384-4013, 598-1060
Danzo and Franco Holdings Ltd.

WHITTOME'S
1111 Blanshard St. 388-4271

CORONADA
1325 HARRISON
5 Blocks East of Downtown Victoria—all corner suite with utility room suitable for washer and dryer and small deep freeze.
1 BEDROOM $32,500
2 BEDROOM $43,500-$45,500
OPEN DAILY 1:00 to 6:00
388-4271 Ted Radway 477-6176
388-4271 Joe Manion 382-5211
J. H. WHITTOME & CO. LTD.

OPEN HOUSE
MON.-SAT.
201 - 2910 COOK
SPENCER CASTLE
Sacrifice sale of prestigious, like-new condominium offering:
—2 master-size bedrms.; two 4-pce. bathrms.; 5 appliances plus garburator!
—w-to-w carpet throughout and quality wall coverings.
—in-suite laundry facilities and storage.
—beautiful steel and concrete bldg.
—pool, saunas, guest suites.
—monthly assessment only $40.
—$65,900. MLS.
DONNA FOSS
385-7761 24 hrs. 595-6703 Res.
D. F. HANLEY AGENCIES LTD.

ORCHARD HOUSE

Studio from $22,100
1 Bedroom from $26,500
2 Bedroom from $37,200
Open 2-8 Daily
Saturday 1-6
Sunday 1-6
647 Michigan St.
382-8231 382-8232

3 BEDROOM CORNER SUITE
1177 sq. ft. corner suite, extra bright. Large living room, dining room with kitchen with stove and fridge included. Extra large balcony with sothern exposure. Large 7x7 storage room in suite. ½ block to shopping centre and 1 block to rec. centre. Just listed at $42,500.
385-7721 Kent Macleod 595-4273
GARDNER REALTY LTD.

NOTHING DOWN
3-bedroom townhouses and penthouses, includes fridge, stove, washer, dryer and drapes, 2 baths, wall-to-wall shag, low taxes and maintenance fees (subsidized H.O.P.E. financing available). Buy direct from owner and save. From $41,900. 383-4568.

AN EXCELLENT BUY. 3-BEDROOM townhouse, well maintained garden runs down to Millstream River. Private location, easy access to business services, park and shopping. $29,500. Nanaimo. 758-1419.

ESQUIMALT
IMMEDIATE POSSESSION
Owner leaving Canada so his 3 Bedrm. condominium is available at the extremely low price of $31,900. To view phone
C. H. HOLLAND REAL ESTATE
620 View 592-9784 or 386-1616

WATERFRONT APARTMENT
suite. One bedroom. Carport. Suit retired couple. $42,500. Phone 656-5766.

258 CONDOMINIUMS and TOWNHOUSES

GORDON HD.

TOWNHOUSE AND SECLUSION
UVIC AND RACQUET CLUB
2 CAR PARKING, END UNIT
SWIMMING POOL AND SAUNA
3 BEDROOMS 1½ BATHROOMS
FIREPLACE, 18 FT. LIV. RM.
REC. RM., FENCED PATIO.
Seclusion with breathing - space. Next to open fields on the East and South; the West providing the most beautiful sunsets over the distant Sooke Hills. Interested townhouse buyers will check and compare. An exclusive at $55,500.
RYAN PROPERTIES LTD.
G. E. Bus Ryan 382-8135 Anytime
(I'll call back within 20 mins.)

SIDNEY

3 BEDROOMS 1½ BATHROOMS
THE BEST BUY IN SIDNEY
2 floors of townhouse, carpeted and in beautiful condition with lovely garden and good workshop. 9½ per cent mtge. good to 1999.
RYAN PROPERTIES LTD.
G. E. Bus Ryan 382-8135 Anytime
(I'll call back within 20 mins.)

$35,500

3 BEDROOMS 1½ BATHROOMS
It's the best buy in a townhouse. Immaculate. High-fenced garden. 4 appliances included. Exclusive.
RYAN PROPERTIES LTD.
G. E. Bus Ryan 382-8135 Anytime
(I'll call back within 20 mins.)

CAMBELLA VILLA

229 ONTARIO ST.
OPEN 1:30 - 9:00
Priced from $56,450
Cambella Villa Townhomes offer these features:
—all with three bedrooms
—large master bedrooms
—large living rooms
—two bathrooms
—covered parking
—ample storage area
—all homes plumbed for washers and dryers
—stove and fridge included
—heating individual electric
—walking distance to downtown, ocean beaches, parks, shopping, and the Parliament Buildings.
—located in the heart of James Bay
—Exclusive Sales Agents.
WESTMONT REALTY LTD.
920 HILLSIDE
386-6796

OPEN HOUSE

SATURDAY, 1-4 P.M.
ROYAL WOODS
1005 McKENZIE AVE.
(Just off Quadra)
Beautiful treed grounds. Professionally landscaped. Spacious indoor heated pool, championship billiard table, tennis court, sauna, swirlpool, exercise room, changing rooms, hobby room and workshop. Tudor-motif reading room, luxurious lounges, etc.
Two bedrooms from $49,900. One bedroom and den, $44,500. One bedroom penthouse, $43,000.
Included in the price of each choice apartment home is a parking space, storage locker, stove, fridge and dishwasher. For early viewing call ROBERT YOUNG, 477-8749, or GEORGE BLACK, 382-2426 or 383-4124 anytime. Park Pacific Investments Ltd.

david burr LTD.

655 FORT ST. 384-8335
Top floor condominium 1143 sq. ft. — 2 bedrooms, 2 large patios, spacious bright living and dining area. Utility with your own washer and dryer, storage at same level. Recreation room, sauna and whirlpool, plus covered car park. Fabulous views of the Sooke Hills. MLS 17401.
ASKING $46,900
IMMEDIATE POSSESSION
DON ROBBINS
384-9235 384-9072

Western HOMES Ltd.

VALUE PLUS
$46,900
Good accommodation here for the "starter" family. 3 good size bedrooms. L-R with "L"-shaped dining room, 4-pc. bathroom, carpeted family kitchen with lots of cabinets and built-in oven and countertop stove. Sep. utility and storage room. Approx. $27,000 C.M.H.C. exist. 1st mtg. at 9½% due May, '79. This is astrata duplex at 2817 Admirals Rd. on approx. 60X241 ft. lot. MLS No. 18095.
For private viewing call
Wilf Cotton
Terry Eden
386-3494 (24 hrs.)

1120 HILDA AVENUE
$41,000
Excellent buy on this 2 bedroom corner suite with southern exposure. Nice block, no pets or rentals and only 15 units. Price includes fridge, stove, dishwasher, drapes and garburator. MLS 17745.
477-0191 RAY TILLYER or 477-1650
JUDY JOHNSON
Royal Trust Real Estate Dept.

STARTERS-AS LOW AS $1,000 DOWN
New 2-bedrm condominiums in Sunny Sooke.
OLIVE WEBBER
386-3231 384-9267
GAIL JENKINS
478-5561 478-6458
BLOCK BROS. REALTY LTD.

ROCKLAND-OAK BAY
Delightful 2 B.R. condominium with lovely view. Extra large liv. and dining room. Eating area in the deluxe kitchen with door to sundeck. Ensuite in large M. BR. Ample storage and carport. Only $59,000. Call Ron Crow 592-4989
Island Homes Ltd.

CONDOMINIUM WANTED
Couple need 3 bedroom Townhouse or condominium in either Esquimalt or Richmond Rd. and Shelbourne St. area of Victoria. Will pay up to $50,000, cash. Castle Properties Ltd. Chris Greig 386-6164 or 479-7995.

3 BEDROOMS
2 BATHROOMS
WALL-TO-WALL
RANGE, FRIDGE,
DISHWASHER
Newly completed townhouse, high location, sweeping views. Just minutes from town. Excellent buy at only $48,800. To view phone
C. H. HOLLAND REAL ESTATE
620 View 592-9784 or 386-1616

2 BEDROOM
Immaculate suite in 9 month old building. Peaceful view from the balcony. Beautiful decor in the living room and large eating area. Sounds Good, it is, to view call:
592-2431 JOY HAMILTON 592-1190
Lansdowne Properties.

OPEN HOUSE
Afternoons 2-4, evenings by appointment. University Park Terrace, 1870 McKenzie No. 111 2-bedroom luxury condominium. Owner moved to mainland anxious to sell. Small pets permitted. Phone 658-8317.

BY OWNER
Large 3 bedroom. End unit. Close school, shopping. Heat and hot water supplied. Swimming pool. $39,000. 385-0396.

SIDNEY
Townhouse for Sale by Owner. Asking $41,500. Call after 4:30. 655-3586.

258 CONDOMINIUMS and TOWNHOUSES

the Permanent

1125 DOUGLAS ST. and 3647 SHELBOURNE ST.

ROCKLAND SQUARE
Previewing
949 Pemberton Rd.
The Only TOWNHOUSES
Available in this desirable area. English Manor styling, 3-bdrms., 2½ baths, fireplace, large kitchens with breakfast area, 7 TOP LINE appliances, fenced courtyards. Quality carpeting and appointments. 2-car parking. Landscaped sprinklered grounds, 3 floor plans available, some with basements. Priced from $108,000.
Open for inspection daily
Mon.-Sat. 1:30-4:30 p.m.
Mon. - Thurs. 7:00 - 9:00 P.M.
Sun. Hostess 2:00-4:00 P.M.
Detail by calling HERB McDANNOLD or GLEN McDANNOLD at 382-9191 (24 hours). 595-1223.

Open Daily 5-7:30
101-955
Dingley Dell
HAMSTEAD HOUSE
$38,500 — $44,000
2 bdrms., 1½ baths
SID HASLAM 477-1994 GRAY LAITE 656-3267
OFFICE
382-9191
SOPHIE HARDER
477-0141 382-9903

Two Bedrooms
$33,900
Brand new suite. Immediate possession. 30" appliances, carpeting, drapes, parking included. MLS 4320 Try $1,700 down. Call HERB McDANNOLD or GLEN McDANNOLD 382-9191 24 hours.

Canada Permanent Trust Company

BROWN BROS. on LANSHARD
"People Helping People"

ONE PLUS DEN
Mt. Tolmie area, attractive one-year-old suite, one-bdrm plus den. Large Lrm. Drm., lots of custom caoinets, range, fridge. Has its own utility rm. with washer and dryer. Quiet location, southern exposure. $41,000. MLS No. 18461.
DON MESSAGE 477-3715
REG SCHUMAKER 598-2333

ONE BEDROOM
2 blocks to Dallas and shopping, good westerly view, 3rd floor, Coloured appliances. $27,900. MLS No. 17948.
REG SCHUMAKER
598-2333 385-6771 (anytime)

FAIRFIELD
Combine a great location with an excellent building and you have this very desirable 2 bedroom corner condominium home. Huge master bedroom has ensuite plumbing, living room and dining room look across gardens and lawns and the sleepsaver kitchen includes 4 appliances. Professionally managed building of only 28 suites has all the usual facilities plus a roof garden for enjoying the warm summer days in peace and quiet. Write your own terms at $45,900.
RICK KALLSTROM
595-5171 386-0751
(anytime)
CANADA TRUST

LUXURY CONDOMINIUM
Designer Owned and Decorated
This luxurious two bedroom, two bathroom condominium is centrally located n one of Victoria's prestige buildings. Meticulously decorated with a sun glow ceiling in the kitchen and hand crafted dark oak herringbone floor. Appliance room for washer and dryer, custom wood ceiling in 2nd bedroom or den, remainder of unit wall to wall carpet. Extremely well laid out elevated views. Priced to sell and all appliances included at $75,900.
BRUCE GIBSON 385-9765 24 hours
Charman Pacific Realty

EXCLUSIVE WATERFRONT
Open eves 6:30-8:30 1466 DALLAS RD. Unobstructed viewing of ships and sailboat traffic on the Strait from this spacious and well appointed 1 bdrm, suite. 3 appliances, stove, fridge, dishwasher. Outside ste. running front to back in this 11 -ste. block. A 2nd floor setting with windows in kitchen and bthrm. Won't last at $39,900.
BARB MacDOUGALL
386-3231 384-7291
BLOCK BROS. REALTY LTD.

OPEN HOUSE

No. 25—4051 Shelbourne
1:30-4.30 Fri. and Sat.
3 Bedroom townhouse. Gordon Head. Newly decorated and very spacious. Location is excellent. Phone Scott Munro, 477-2803.
CENTURY 21 — PRINCIPAL PROPERTIES LTD.

CHECK THIS!

GORDON HEAD Townhouse. Three bedrooms, 1½ baths, rec. room, fireplace, swimming pool, sauna. Wide open feeling, facing open fields, great for kids. Walk to UVic and other schools. One of the best for thousands less than the others at $57,000. Need I say more? KEN McCANDLESS, KASAPI CONS. CO., 386-6191, 478-4605.

OAK BAY MARQUEE COURT
1 bedroom retirement residence in beautiful suite condominium. Features new wall to wall carpet and view of lawn and shrubs. Situated in front of building on main floor near entrance. Quality constructed 6 year old building offers Oak Bay elegance, and peaceful retirement home. Trades and offers accepted.
477-1841 JIM KRAHN 384-6142
BLOCK BROS. REALTY LTD.

3-Bedrm condominium. Children and pets welcome. Immediate possession. Asking $45,200. Vendor will consider offers. $5,000 will handle. Call
BOB KEELING
386-8871
NEWSTEAD REALTY LTD.

BRAND NEW
$54,900
3 bedroom townhouse, lovely kitchens, all W-W, fireplace, built-in china cabinet, balconies off bedroom and living room. Full basement, closed in garage, and lots of plumbing. Buy new and get your choice of units. Call:
477-1841 RENE BOURDIN 642-4150
BLOCK BROS. REALTY LTD.

ROYAL WOODS CONDO.
McKenzie and Quadra. 2 bdrms. of luxury living plus "loft" making approx. 1450 sq. ft. Swimming pool, tennis, hobby room ,exercises etc. Immediate occupancy.
386-3231 OLIVE L. MARTIN
479-8913
BLOCK BROS. REALTY LTD.

SALE BY OWNER
Beautiful 3 bedroom townhouse, 1½ baths, fireplace, wall-to-wall carpet, finished basement, sunny flowered patio, swimming pool, close to school and buses. 9½ per cent first mortgage. Asking $48,900. 479-8324.

258 CONDOMINIUMS and TOWNHOUSES

$5,000 DOWN
Will get you into this centrally located 2 bdrm. condominium listed at $28,500. Fridge, stove, washer, dryer, drapes and carpet included. Children love it here-large swimming pool, playground with swings and lots of open space to play. You'll love the convenience of shopping and buses at your doorstep. Why rent when approx. $250.00 per month will be building equity in a home of your own.
BARBARA WHITELEY 478-7022

CRAIGFLOWER CONDOMINIUM
A 3 bdrm. ground level is now vacant and at $36,000 owner will include drapes, W-D, stove and fridge. Can't hold it vacant much longer so why delay?
386-3231 JOHN A. JOHN 477-8096
BLOCK BROS. REALTY LTD.

263 GARAGES FOR SALE, RENT OR WANTED

RENT OR BUY
Large, sep. garage or work shop for material and tool storage. Concrete floor and power desirable. Any district considered. What have you? Westgate Rlty. 388-9941 or evenings 479-5910.

2 CAR GARAGE FOR RENT, Deep Cove. Cement floor, Heated. 479-7767.

265 HOUSES WANTED TO BUY

MUST BE GORGE OR BURNSIDE
Middle aged couple would like to re-locate closer to town. They need a 3 bedroom full basement home with room for a dining suite. Will pay up to $55,000. Cash. Call Chris Greig, 386-6164 or 479-7995. CASTLE PROERTIES LTD.

GORGE or FAIRFIELD AREA
I have clients with $15,000 down, looking for 2 or 3 bedroom well-built home, will pay up to $58,000. If you can help, call Rick O'Kane, Bus. 386-6164, Res. 386-6257. CASTLE PROPERTIES LTD.

THIS LADY WILL BUY
Urgently requires a small rental apartment block. Will buy where $15,000 investment will cover mtge. without subsidizing. Up to $80,000 if necessary. Ben Greig, 598-3105 or 386-6164.
Castle Properties Ltd.

MARIGOLD AREA URGENT
Family moving here from Ontario requires a 2 or 3-bedroom, full basement home. Up to $60,000 CASH. Bob Kohiruss, 598-7689 or 386-6164 (24 hrs.) CASTLE PROPERTIES LTD.

SMALL FAMILY
Require 2 or 3 bedroom home preferably with only a few steps. Up to $59,000. Will be cash to vendor. Urgent. Irene Dalziel 477-6380 386-6164. CASTLE PROPERTIES LTD.

INSTANT CASH
Investor will pay on the spot CASH for homes in need of repair for rental purposes. Up to $40,000. Call Bob Kohiruss, 598-7689, or 386-6164. CASTLE PROPERTIES LTD.

YOUNG COUPLE
With approx. $10,000 down are looking for a solid 2-bedroom home up to $55,000 in the greater Victoria area. If you can help phone Tom Raia at Castle Properties, 386-6164 or 383-9838.

LADY INVESTOR
Urgently requires small house for rental purpose. Any nice area up to $50,000. Ben Greig 598-3105 or 386-6164. CASTLE PROPERTIES LTD.

CASH BUYERS
For 2- or 3-bedroom home with basement preferred. Two purchasers want newer homes close in. Phone VICTOR WONG 385-2458, Byron Price and Associates Ltd.

WANTED
Private party requires older reasonably priced home. I will purchase for cash, 479-2209.

CASH FOR OLDER HOMES needing repair for rentals. Phone 652-1562 anytime.

WANTED, HOUSE IN UPLANDS, app. $100,000 cash, no agents. Mail replys to Box 7, Brentwood, B.C.

268 LISTINGS WANTED

SHAWNIGAN REALTY LTD.
Shawnigan Lake 743-5311
LIST YOUR
SHAWNIGAN, COBBLE HILL OR MILL BAY PROPERTY
with
JOHN ELEMA 743-2607
743-5331 MARIE MALBON 743-5145
Call Collect Anytime

HELLO! BACK FROM UNIVERSITY
Ready to sell your houses and bring action with satisfaction. Definitely need several houses in rough shape for bonified immediate cost purchase. Also moderate priced Oak Bay home. September possession. Ready for your call:
LYNETTE FLAUHUNT 598-3321
JACK MEARS OAK BAY REALTY LTD.

WOULD YOU BELIEVE?
I have sold every home I had listed! Hard work, experience, and good supply of private fund mortgage money is the key. I desperately need listings.
ALLAN KLENMAN
Town and Country Realty Ltd.
382-7276

HELP, HELP
I have sold all my house listings and desperately need two, three or four-bedroom homes in any area, for quick price appraisal call:
RUSS FITZSIMMONS
386-3231 477-2412
BLOCK BROS. REALTY LTD.

SOUTH OAK BAY
Wanted 2 or 3 bedroom home suitable for wheel-chair situation. With or without bsmt. All cash up to $70,000. Call in confidence Ole Knudsen 598-2461 or 386-6164. CASTLE PROPERTIES LTD.

270 EXCHANGE REAL ESTATE

CONDOMINIUM
Vendor will consider anything in trade or sell with trade item for down payment. Only $45,500. 3 bedrms, ground floor, 2 patios, 5 major appliances. Excellent 1 year old bldg. To discuss possibilities call
Marion Hamilton
385-7761 24 hrs. 382-0894 Res.
D. F. HANLEY AGENCIES LTD.

APPROXIMATELY 2½ ACRES, 8 minutes from city center, 8-10 age. building lots in near future, 1 has been approved for building. Value $125,000. Will accept low down payment, low interest rate. First, second, or third mortgage, house, duplex, apartment, accepted. All offers considered. 382-8419.

SCOTLAND
Anyone interested? We want to exchange a 3-bedroom home for a year beginning early 1977. We are situated in small fishing village near St. Andrews. For more information write to: Iain Saunderson, 17 Hope Place, St. Monans, Fife, Scotland.

MORTGAGEE WILL TRADE A very well secured 1st mortgage of approx. $50,000 for equity in your real estate. All suggestions considered. Please call TED GRAVES, 386-2955 or 385-3028. Century 21 Mayfair Realty.

WILL TRADE MY EQUITY IN 2-bedroom condominium, value $47,000 for building lot suitable for mobile home. 658-5133.

271 LOTS FOR SALE

RON TIDMAN CONSTRUCTION
Have two prime, fully serviced, waterfront lots on Landsend Road. Will build to suit. 656-2163.

271 LOTS FOR SALE

Green Acres
HENDERSON REALTY LTD.
385-9741

TWO EXCEPTIONAL BUILDING LOTS
$29,900 EACH
Good view near Butchart's Gardens. All services in. Road paved.
479-3849 BUD HUDSON 385-9741

TWO WATERFRONT LOTS
BEAUTIFUL VIEWS
Near Swartz Bay. Sweeping views of Satellite Channel and Gulf Islands. All services in and road paved. $57,900 and $59,900.
479-3849 BUD HUDSON 385-9741

LOT WITH VIEW
Watch the ferries at Swartz Bay ½ acre lot in quiet cul de sac. Ready to build on. $35,900.
BOB GIBSON 658-5153
BILL McCARTER 592-3970

SHAWNIGAN LAKE
1 Building lot on domestic water. Country club membership included in the price of $14,900. Located on beautiful cul-de-sac near the lake. A good lot near good homes.
2 Waterfront lot on Strathcona Bay. 1 acre (not a building lot). $19,500.
3 Treed lot on the edge of the village with 12'x15' log cabin. About 1000 feet from the Government Wharf. (not a building lot). $11,900.
4 2¼ acres lot with ocean view. Desirable Mill Bay location.
5 1½-acre level treed building lot. East side, near Strathcona School. $18,900
6 2½-acre superb building lot near the village.
743-5311 J. Ettema 743-2607
743-5311 M. Malbon 743-5145
SHAWNIGAN REALTY LTD.

THINKING of BUILDING?
I have 2 lots off Majestic Drive. Fully serviced. 10% down. $28,400-$28,900.
OR
Fully serviced and NHA approved building lot at intersection of Cedar Hill and Shelbourne (Mt. Douglas Park) for $29,500.
For further information call:
KNOWLES REALTY LTD.
Bill Knowles
384-8101 Res. 656-3779

Bldg. Lot
$25,000
Services available, residential lot, ready to go immediately in Clover-Quadra area. Detail from HERB McDANNOLD or GLEN McDANNOLD, 382-9191 (24 hr.) or 595-1223.
Canada Permanent Trust Company

Enjoy the Qualicum Country Setting
Two beautifully treed lots in Crestview Estates subdivision. Power, proven water, blacktopped roads, only 1¼ miles from Eagle Crest Golf Course at $11,900 each. This price is very reasonable. Please contact Kurt Beens, Nanaimo, I.C.I. Division 754-4401 or direct line 681-4430 or 758-7585. Block Bros Realty (Nanaimo)

BROWN BROS. on LANSHARD
"People Helping People"

MT. DOUGLAS
Corner lot, 60'x112', fully serviced, ready to build on. $26,500.00.
JOE RICKARD 656-1628
or 385-8771 (anytime)

GORDON HEAD
Fully serviced, 6 to 9000 sq. ft. lots. A stones throw from UVic. Ready to build now. Lets build your dream home, move in for summer. Plans available. Tell us about yours. Call Ken McCandless, Kasapi Const. 386-6191, 478-4606.

2 ACRES
Otter Point Road. Approx. ½ acre meadow from road to year round creek flowing across property. Asking $29,500. Bring your trout rod and have a look with:
DAVE REID 478-7375
BLOCK BROS. REALTY
478-5561

DUNCAN
Fully serviced building lots in the Somenos Road Hawkes Boulevard area. $14,500 — $2500 down. For further information please call collect to Rick Hawkes or Harry Brawn at Victoria Mortgage Corp. Ltd., 384-7128.

BROADMEAD
Lot with panoramic seaview, also Mt. Baker, lots of nature trees, drive and site excavation now almost complete. In cul-de-sac, 944 Deerwood Place, plans by Broadmead. Offers over $40,000. Phone 477-9857.

WATERFRONT EAST SOOKE
2-ACRE LOT, 200' waterfront, $39,000 full price.
LLOYD ELLIS
658-8727
ISLAND HOMES LTD.

GOOD BUY, LARGE WELL-treed view lot on unspoiled Protection Island. Special features, bordering greenbelt, good well, 2 minutes from beach, reasonable price. Nanaimo. 758-1419.

SHAWNIGAN LAKE
Only 16,950.00. A great building lot close to the lake. Water and hydro to the property. Cleared with a driveway. Call: PETER BARDON 592-2431.

BUILDERS
Six choice lots in Gordon Head off Tyndall near Ash. Building permits now available. 658-1112, 598-4371.

TWO ONE THIRD ACRE SERVICED building lots in Shawnigan Lake. $15,500 each. Both $30,000. 478-9034 anytime or 478-1134 evenings.

LARGE LOTS
On Cedar Hill Crossroad
Ready to build on.
384-5016 or 382-4322

6 BUILDING LOTS IN SAANICHTON, fully serviced. 4 lots are on quiet cul-de-sac, $29,500 to $32,000. 652-1578 after 5 p.m.

RECREATION CAMPING LOT, fenced in, holding tank on lot, $8,500. West side Shawnigan Lake. 595-6611.

LARGE VIEW LOT WITH OAKS and maples. Adjacent to Spencer Castle. All services in. 592-7592. $45,000.

SEA VIEW. BRENTWOOD BAY. Over 1-3 acre. Duplex zoned 479-4353.

PRIVATE SALE, READY TO build 68x110 lot on Otter Point Road, Sooke. 384-7913, 383-3203.

$19,950. 4100 SQUARE FEET serviced lot in city. Call 477-5175. Plans available.

BEAUTIFUL SEA VIEW HALF acre lot. (No. 32) in Sooke, Whiffin Spit, $18,000. 478-2413.

LARGE LOT ON ANDREWS AND Braefoot, University area. Serviced and level. $30,500. 382-2695.

SOUTH OAK BAY, $49,900. 60X154. Right of 777 Mt. Joy. 388-5416, 592-3416.

271 LOTS FOR SALE

Century 21 REAL ESTATE
PRINCIPAL PROPERTIES
4088 SHELBOURNE
477-9514

MALAHAT
TWO 10-ACRE BUILDING LOTS
GENTLE SLOPE
LOVELY VIEW
EXCELLENT WATER
EASY ACCESS
W G. MOORE
479-3331

SECLUSION
DEEP COVE
3.6 ACRES
HOMESITE
Located in one of the most delightful spots of this desirable area. A unique property "virtually a wooded wonderland", with mature trees and many imported trees and shrubs. There are paths through the woods that will delight the ecologist and nature lover. A drive-way leads to a cleared area of gardens which will make an ideal homesite. The entire property is fenced. Priced realistically at $65,000. For more information call DON WHYTE MLS 592-2407, WHYTE and GOWER OAK BAY PROPERTIES. LTD.

491 ACRE LOT
$14,500
LANTZVILLE
Nicely treed lot with house sits already cleared. Water and hydro available. This is part of the Winch

280 ACREAGE FOR SALE AND WANTED

THREE CHOICE ACREAGES
2.25 — 2.40 — 2.62 ACRES
These beautifully treed properties are located on the desirable west side of Saanich Peninsula about three miles north of Brentwood. Two of the properties have their own access to a delightful beach where the third has a public access. Offered at only $48,500, $52,500 and $54,500. PETER NASH — 598-3321

LAND FOR SUBDIVIDING
Commercial, industrial, apertment and other building purposes. Wild land for pleasure and investment. Make your wishes known to an expert. Phone: RALPH NEWTON-WHITE — 598-3321, 592-1981.
JACK MEARS
OAK BAY REALTY LTD.

55.8 Acres
1500' Waterfront
Located 1 mile west of Port Renfrew on way to Botanical Beach ties this sportsmans, nature lovers paradise. Ideal potential for campgrounds, trailer park, etc. Asking $84,000 by retiring owners. Call HERB McDANNOLD or GLEN McDANNOLD 382-9191 (24 Hr.) for details. ML16770.

Canada Permanent Trust Company

CENTRAL SAANICH ELEVEN ACRES
Property has 516 ft. on a paved road and is approximately 945 feet deep. Land is level and is in one of the most fertile areas of the Saanich Peninsula. There is an existing well on the property, some corrals and a small barn. Terms available. Offers to $149,000.00
477-1841 RON KERFOOT 652-2594
BLOCK BROS. REALTY LTD.

WOODED WONDERLAND
49 acres of beautiful seclusion in East Sooke. Lots of trees and clearings to build your own log cabin. A great recreation area with future potential. Try your offer on asking price of $110,000. For more information call Art Mauger 656-6509 or E. Kolstad 642-5315, C. N. MONTAGUE CO. LTD. 384-9318.

HORSE COUNTRY
12.1 acres of gently rolling farmland on Metchosin Rd., with year round trout stream running across property. 2 storey, 3 bdrm farmhouse is in need of repair. Zoned limited agricultural. Property adjoins golf course. $125,000.
CAROLE BORGENS
386-3231 478-5963
BLOCK BROS. REALTY LTD.

FULL ACRE $30,000
Great holding lot in Ardmore District of North Saanich. Well treed, a gentle slope with water view over Pat Bay. If you have an eye in the future, here's your chance.
656-5584 BILL MOSHER 652-2868
BLOCK BROS REALTY LTD.

ACREAGE FOR SALE
Heavily wooded ¼ acre at corner of Sooke Lake Rd. and Trans Canada Hwy in Goldstream area, zoned limited agricultural. $27,000.
CAROLE BORGENS
386-3231 478-5963
BLOCK BROS. REALTY LTD.

2.5 ACRES
Treed, sloping to good building site at Metchosin. Asking price just $25,000. Absentee owner open to offers and will assist in financing with reasonable down payment. Call:
477-0191 JOHN LUND 384-9279
Royal Trust Real Estate Dept.

SAANICH PENINSULA
5 ACRES
With 257 feet of frontage on West Saanich Road, this acreage is easily accessible. Some cleared, main ly treed. $75,000. MLS 18705.
Mrs. E. Farquharson
656-1154 656-5808
GORDON HULME LTD.

ACREAGE WANTED
Cash purchasers for Saanich Peninsula property, 2 to 10 acres of vacant land. For quick action call:
477-0191 HEIDE WHITE 652-1828
Royal Trust Real Estate Dept.

BUSINESSMAN NEEDS 2 PARTIES to invest $25,000 each to hold large acreage. Some Seafront. 2 houses available. Building permits. Reply Victoria Press Box 880.

BY OWNER, KELOWNA, 19 acres on creek, 5 year old 1300 sq. ft. 2 level home. 2 flowing wells. Subdivision possibilities. 477-7426.

TWO LOTS 7 AND 7½ ACRES ON Caldecot Rd. off Old West. Sloping, secluded, treed, $10,000 per acre. 479-6296.

57 ACRES FOR SALE IN COURTenay. Write Box 3093, Courtenay leave phone no.

BEAUTIFUL EAST SOOKE, 10 acres, $46,000. Phone evenings 642-3890.

2½ ACRES SHAWNIGAN LAKE. Park setting, beach access. $30,000. 652-2735.

285 UP-ISLAND PROPERTIES

HOMEFINDERS REALTY LTD. (WALL & REDEKOP)

A RARE OPPORTUNITY FOR A SPECIAL BUYER. Situated about 8 miles south of Duncan .98 of an acre with mostly cleared land, fruit trees, terraced lawn, seaviews, with Mt. Baker in the background. Near new executive home, split level, large natural rock fireplace and large view bay window in living room. Dining room, large kitchen with built-in knotty pine family room and den or 4th bedroom. 2½ baths, 3 bedrooms up with sun balcony off master bedroom. 2-car garage. All this for only $67,500. To view by appt. only please call GEORGE BECK at 748-8402 or 746-4154.

WALL AND REDEKOP REALTY LTD.
DUNCAN, B.C.

Western HOMES Ltd.
Own your own holiday retreat. 50 shares being sold in a completely developed 20 acre trailer park, near Shawnigan Lake. First phase selling at $7,900 per share. For further information call
John E. Thomson
Jack Davis
386-3494 (24 hrs.)

MILL BAY
Benko Road off Butterfield, sign on property. Must see this before you buy. 2-3 bedroom basement home on ½ acre fully developed lot, loaded with fruit trees, shrubs and flower plants. Spring fed pond with gold fish in, built in patio, conservatory, garage, cool room root house, storage shed, paved driveway, paved storage space for a boat or camper. $49,500.
YOUBOU
Walk to beach only 150', 2-3 bedroom basement home, A-O heat, fully insulated, double garage, fruit trees, lake and mountain views $26,950. Details call Harb Bains at 748-2511 or 743-5180. Evenings and holidays.
ATWALL AGENCIES LTD.
467 Coronation Avenue,
Duncan, B.C.

YOUR OWN ISLAND
Interested? I have 2 very beautiful and private west coast islands; each with a 2 bdrm home; very protected moorage; good water supply; excellent fishing, hunting boating, hiking, beachcombing, etc. Close to fishing village with general store, post office, etc. and priced to sell! Call now.
656-5584 SHERRY KAYA 479-7293
BLOCK BROS. REALTY LTD.

285 UP-ISLAND PROPERTIES

david burr LTD.
655 FORT ST. 384-9335

PARKSVILLE AREA
24½ secluded acres, 8 cleared for paddocks and pasture. Year round stream course. 6 Bedroom older Georgian Home, large barn with 6 stalls and storage for 10 tons hay. 2 Guest cottages, 2 water supplies; domestic and irrigation. Close to summer resorts, sports fishing galore, and skiing at Arrowsmith lodge. Must be seen to be appreciated. MLS 15923.
$149,500
MAUDE or DON ROBBINS
384-9335 or 384-9072

Charm–Beauty
SURPRISINGLY DIFFERENT COBBLE HILL
SPANISH STYLE HOME ON ½ AC.
3 BEDROOMS — 1½ BATHS
1740 SQ. FT. LIVING AREA
SUNKEN L.R.
W-W THROUGHOUT
GARAGE, CARPORT, W. SHOP, SAUNA
Vendor anxious to sell. Only $65,000 or best offer. To view please phone Clare Palmer 656-6827 or 382-8052.
CENTURY 21 — PRINCIPAL PROPERTIES LTD.

A.E. LePAGE
WESTERN LTD. REALTOR
1395 HILLSIDE
386-6331
NOW OPEN TILL 9 P.M.

SHAWNIGAN LAKE
Choice building lot, ¼ acre on Linden Road. Zoned residential, priced at $15,000, owner will take $3,500 down. For further information, please call:
C. J. HARRINGTON
386-6331 595-5341

VANCOUVER ISLAND
HORNBY AND DENBY ISLANDS
Recreation and Investment Lots
Looking for a place for summer holidays, retirement or INVESTMENT? Many good locations (Qualicum, Ships Point etc.) Excellent selection available with most located close to the Ocean. OVER 35 LOTS YOU CAN BUY FOR LESS THAN $200 DOWN PAYMENT. For more information or to view contact Dave McLaughlin personally at Nanaimo Realty Co. Ltd., Box 518, Nanaimo, B.C. at 754-2311 or eves. 753-5847.

DREAM HOME AT SHAWNIGAN LAKE
Secluded chalet, custom built for its present owners, on 2 treed acres overlooking lovely Shawnigan Lake, offers all-year deluxe living. 3 big bedrooms, including 27x14 master bedroom ensuite, 3 finished fireplaces, all cedar finish. Priced at $119,000. View exclusively with:
BILL KAPTEYN
477-0191 652-1242
477-0191 DALE YOUNG 384-7663
Royal Trust Real Estate Dept.

PICTURESQUE SCENERY
The view is breathtaking from this beautiful 2½ acre piece of property overlooking Shawnigan Lake. 2 Bdrm home with part basement and 216' of semi waterfront with moorage for your boat. Located on the east side of the lake and could be used for full time residence or just summer enjoyment. Contact
MIKE REID 478-5561, 478-6650
BLOCK BROS. REALTY LTD.

DASHWOOD REAL ESTATE
R.R.1 QUALICUM
752-9266

WEST COAST BONANZA
is the only description for this Bamfield Coffee Shop. Situated on 8 acres of waterfront, there are 2 trailers, 2 cabins, large bunkhouse, fully equipped coffee shop and all of the furnishings and equipment Call: JACK GREENWOOD at 386-2911 for further information. MLS 18130.
Homefinders, Wall and Redekop

Retirement, recreation, investment lots, Saratoga beach on piped water, some overlooking golf course, $11,500. to $17,750., terms 20 per cent down, balance at 10¾ per cent, turn right at Saratoga Inn 15 miles north of Courtenay. Dave Higgins in attendance 11-5 p.m., Saturday, July 31. On Sunday contact me at home.
Dave Higgins,
Nanaimo Realty (Courtenay) Ltd.,
Res. 339-5662 Office 339-2228
Pacific Playgrounds 337-5053.

LADYSMITH BY OWNER, WELL kept 3-bedroom home with bright step saving kitchen, dining area, living room and utility on main floor. 2 fireplaces, carpeted throughout, full basement with rumpus room, bar and extra bedroom downstairs. Double carport, patio, garden and fruit trees out back. Included in price is stove, fridge, dishwasher and living room drapes. Asking $49,900. Open to offers. 245-4407, Ladysmith.

LAKEFRONT BARGAIN
This is your chance to own approx. 260' of beautiful waterfrontage on Fuller Lake, only 8 miles north of Duncan. There is a duplex and bungalow on one corner of the property for revenue. You must see this beautiful lake and property to appreciate it. Full price only $100,000. For further information please phone MIKE CONNERLY at BLOCK BROS. REALTY LTD., DUNCAN 746-4175 or 748-1145.

SEAVIEW LOT
$14,500
CEDAR BY THE SEA only 8 miles to Nanaimo. Large lot with water and hydro supplied. On a quiet cul-de-sac. MLS 18072. Call:
TERRY SMOLLETT
595-5171 656-5882
595-5171 LES BOHER 598-1665
388-6275 Pages 729
The Canada Trust Company

PARKSVILLE
Open house, July 31st to August 2nd, Saturday to Monday 1:00 to 4:00 p.m., 50 Jenkins Place (off Pym). New 3 bedroom, full basement, 1½ baths, home on quiet cul-de-sac, built-in dishwasher, on sewer and water, near village and schools. Priced at only $46,900. R. Gardiner Construction, 248-3437.

QUIET COUNTRY SETTING FOR retired couple or young family. 3 bedrooms, nice condition. 9/10 acre, good water supply. Offers to $42,500. Edith Thomas 748-2036 any time or Block Bros., 746-4175 Duncan.

CAMPBELL RIVER
Superb ocean view lot. Mature trees, .42 acre. 7 miles south of Campbell River. $22,000, some terms. 598-7846.

TWO TREED VILLAGE LOTS IN Lake Cowichan, close to schools and shops. 60x205 each. On sewer and water, $13,000 each. Phone 749-6140 after 6 p.m.

14 ACRES — 10 CLEARED IN hay, 4 woodland. Appraised value $63,000. Cowichan Station, 4 miles south of Duncan. Terms. 746-6504.

BUILDING LOT, SERVICED BY water and sewer. Located Gerald Place, Parksville, pricee $11,500. Phone 112-248-6048, after 5.

2 RECREATION LOTS, SHAWnigan Lake. 55x130. $7,500 each. 598-8518.

2 ACRES. CEDAR CHALET, PRIvate, south-west view of Cowichan Bay. 748-8944.

2-5 ACRES. BEAUTIFULLY treed. South-west sea exposure. Cowichan Bay. 748-8944.

285 UP-ISLAND PROPERTIES

the Permanent
58 Station St.
Duncan, B.C.

MAPLE BAY NEAR DUNCAN
345 acre farm with approx. 1700 ft. waterfront and 200 acres of pasture land; 2 large barns and substantial home. This is one of the most scenic properties in the area and would be an ideal location for a country club and marina and 18 hole golf course.

CROFTON
5.8 acres of fenced pasture land. On paved road with municipal water and sewer line on adjoining property. A potential 20 lot subdivision for only $60,000. For details please phone JACK BAILEY at 748-8105 or eves. 746-6589.
THE PERMANENT
58 STATION ST.
DUNCAN, B.C.

malahat realty ltd.
P.O. Box 40
Mill Bay, B.C.
743-5525

MILL BAY
TRANS-CANADA HWY.
Attractive 1-acre corner lot with cozy 2-bedroom home with large workshop. Ideal for the hobby buff. Very reasonably priced at $37,500. To view contact Tom Burdge.

½ acre just loaded with goodies. 4-yr.-old, 3-bedroom modular home with family room and fireplace added. Also A-frame suitable for rental (needs to be finished) with own septic tank and roughed-in plumbing, garage and greenhouse. Owner moving and must sell. Asking $42,000. Don't miss this opportunity. To view contact Tom Burdge.

Retirement or starter special. $8,000 or nearest offer for this 2-bedroom, 1967 12'x52' mobile home in good condition with appliances and partly furnished. On large pad on farm, pad rental $70 per month including water, and owner is willing to let purchaser use part of irrigated vegetable garden. On good road in quiet area. To view contact Tom Burdge at 743-5525 or 743-9398.

PARKSVILLE
"Pick your own" fruit trees on this lge. lot, plus a 2 bdrm. retirement home and sep. workshop. $36,900.

New 3 bdrm., ¾ base. home in Cameron Pl., 1 blk. from new senior high school. Immed. occupancy! $48,900.

7 yr. old, full base. home on quiet street, 3 bdrms up, 1 dn., 2 FP's cosy LR and lge. rumpus room, plus lge. workshop. $49,900.

QUALICUM
Executive home, spacious LR, sep. DR., 2 bdrms. up, 2 dn., 2½ baths. 2 FP's, Rec. rm with wet bar, lge. covered deck, easy care lot. $89,500, vendor will carry some terms.

Full base. home on lge. landscaped lot, 2 berms. up, 1 down $55,000. For further details. Call Barbara Sinclair 248-6741 or George Balzer 248-3905.

PEARSON/JOHNSTONE & ASSOCIATES LTD
BOX 399, PARKSVILLE, B.C.
248-3216 752-6964

THIS MINIATURE ESTATE OF 7-plus acres offers the finest views in the area, with 300 feet overlooking the Strait of Georgia. The high bank, giving privacy, has a winding path to the beach. A tiny cove gives shelter for small boats. Clams, oysters and excellent fishing. The building site has been selectively cleared with a winding drive through tall trees. Hydro and underground telephoneladi on. A pretty stream with adequate water flows down to the beach. For further detailed information call (Mrs.) E. Wakeford-Cox 752-6727 or 752-6944.

PEARSON/JOHNSTONE & ASSOCIATES LTD
BOX 399, PARKSVILLE, B.C.
248-3216 752-6964

FROM $57,500 UP
30 MILES NORTH OF VICTORIA
AT COBBLE HILL
Several new homes for your choosing. Fantastic views of Satellite Channel. Each lot a good size from 17,000 sq. ft. up. Financing no problem. Treat your family and make an appointment with BOB DODD of BLOCK BROS. REALTY LTD. at 746-4175 Duncan or 743-2766, evenings and weekends Call collect.

Between Qualicum Bay and Beach
Excellent treed lot, 80x200 with sea and mountain view, just across the road from the beach, 6 and nine-tenths miles from Ben Bow Estates, Qualicum Beach, sign on property, only $12,500. Phone Morris Lund, Victoria Realty Ltd., 386-3585, anytime.

PARKSVILLE—BY BUILDER
4 bedrooms, 2 bathrooms, fireplace, dining room. Roughed-in fireplace and bathroom in basement, sundeck, aluminum siding. Fully serviced lot in new subdivision, landscaped and fenced. $51,500. 112-248-3908.

DUNCAN
Fully serviced building lots in the Somenos Rd., Hawkes Boulevard area. $14,500 — $2500 down. For further information please call collect to Rick Hawkes or Harry Brown at Victoria Mortgage Corp. Ltd., 384-7128.

BARKLEY SOUND-LONG BEACH, 103 acres, ¼ mile ocean frontage, ½ mile stream frontage, timber and mineral rights, 3 waterfalls, excellent ocean and fresh water fishing, trade or sell. Excellent terms. Call Ethel Nonen at 385-7188.

3 SERVICED LOTS. ONE IN Duncan's finest residential area. 2 seaview of Cowichan Bay — within walking distance of government wharf. Phone 746-5213 during office hours or 748-8449 after 6.

CROFTON SEAVIEW BY owner. 1.21 acres subdividable. 2 bedroom home. Very private yet close to beach, stores, school etc. 1 hour from Victoria. Must be seen. $43,500. 479-8480.

COUNTRY HOME
Close to Shawnigan Lake new 3 bedroom home on 2 acre cleared lot. No stairs, aluminum siding. $59,800. 477-2807.

VIEW LOT, NEAR NANAIMO. Nanoose Bay Estates, Lot No. 36. Water, power and paved roads. $12,500. J. Edge, 112-731-0347.

PARKSVILLE APPROX. 1-3 acre serviced lot. Close to beach. All offers considered. Phone 479-9184.

DUNCAN, 3 BEDROOM HOME, ¾ basement, roughed-in for half bath. $48,500. 830 Government St., Duncan. 743-5632.

EAGLE REALTY LTD.
Box 1060, Parksville, B.C.
Telephone 248-6191

THE PERFECT RETIREMENT on 2.02 acres. Near Qualicum and Parksville on highway. 752-6563.

285 UP-ISLAND PROPERTIES

12 ACRES PARKSVILLE
On Morrison Creek only a short distance to Englishman River Falls Park like treed setting $39,000. Also 20 acres at $60,000. See the signs this weekend. Call Jack Betts, Off. 385-2481, Res. 477-4042.
Swinerton, Stewart Clark Ltd.

SUNNY PARKSVILLE
LOVELY lot on Quiet cul-de-sac located just minutes from Shopping and sandy beach yet set in quiet residential area among lovely new homes. Asking price only $15,000. MLS.
MARK MACKENZIE
384-8001 595-4596
The Royal Trust Co.

KOPINA ESTATES
An attractive large lot in a lovely subdivision with a view and access to the beach. Great area for the fisherman. Moorage for boats. Roads are paved. Water system. Near Deep Bay.
366-3231 BETTY HILL 477-8972
BLOCK BROS. REALTY LTD.

SHAWNIGAN LAKE
By owner. 1.3 acres, nicely treed. $20,500. 743-5059.

290 FARMS FOR SALE AND WANTED

NORTH SAANICH
Nicely treed 5 acre horse farm North Saanich. Barns for 13 horses and some cattle. 3-Bdrm older home. Renovated city water. Large hay loft. Newly fenced. Make an offer on $95,000.
WILF DAVIES
386-8871 656-5002
NEWSTEAD REALTY LTD.

293 GULF ISLAND PROPERTIES

SINCE 1887
Pemberton, Holmes Ltd.
GULF ISLANDS BRANCH
Box 929, Ganges, B.C.
537-5568

SALT SPRING ISLAND
2 BR. PANABODE on 1 acre and in rustic setting. Everything of finest workmanship. $62,500.
NATURAL LOG COTTAGE close to Ganges with 2 BR's. Treed corner lot, lge. garden $42,800, MLS 18377.
UNIQUE New England Style seafront cottage of infinite charm and character, plus separate Studio Annex. $146,300 Excl.
537-5568-9 A. G. BOULTON 537-2624
ANN FOERSTER
537-5568-9 537-5156
NICELY TREED 2 acres for your summer weekend retreat $22,500.
VESUVIUS — Modern 2 BR. home with stone faced F'place, large view windows. Secluded western seaview. $49,000 Excl.
¾ ACRES view property, attractively treed, Southern slope. $45,000. Excl.
ANN FOERSTER 537-5156
537-5568-9
COMMERCIAL PROPERTY AT FULFORD HARBOUR — Excellent development possibilities in this 1 BR. Seaview home with Office-Store space at front and separate Office or Store. Main Rd. frontage close Ferry Terminal. $45,900. Terms. MLS 17770.
537-5568-9 DALE NEILSON 537-5161
Revenue from Duplex, will pay your way on separate 2 bedroom home $70,500. term. Excl. Lake front mini-estate 2 bedrm main house, guest suite, 2.9 acres, asking $126,500. MLS 18720. Island and Mountain view from a bungalow on the ocean. $62,500. MLS 18281. Lake view from new 2 to 3 bedroom home. $62,500. Excl. 2 acres — 2 bedroom close to Ganges. $49,900 with $15,000 down. Excl.
JAKE JAVORSKI
537-5568-9 537-2832
6.37 acres HOBBY FARM, Beautiful water view, 2 bdrms, main house, separate log house also guest cottage. Separate well and trout pond, excellent garden property all for $98,500.
537-5568-9 GUS BOULTON 537-2624

NORTH PENDER ISLAND
A GREAT PLACE TO RETIRE
OPEN HOUSE — PIRATES ROAD
All This Weekend Sat. 10-8
Sun. 10-8 Mon. 10-5
View at leisure this classic 3 bedroom immaculate lakefront open beam home on Magic Lake. Features fireplace, wall to wall shag carpet, hot water heating, walnut ash cupboards, level entrance to main floor and expert landscaping. Rec. room and extra room in basement not completed. 20x30 garage workshop could be made into a cosy guest cottage. Home nestled among evergreens giving ultimate seclusion. A real gem at $83,500.
OTHER LAKE FRONTS — New 3 bedroom holiday home on park-like level lakefront lot. Needs some interior finishing. An excellent buy at $27,500. Ready for holiday fun — services in — wharf at Lake — Cozy trailer — a steal at $18,500.
Lakefront lots from $10,900 Up.
OCEAN WATERFRONT — Superb views — services, $17,500 to $45,000.
PANABODE — 800 sq. ft. Services in. It's not too high at $31,000.
ACREAGE — 37 Ac. hobby farm for the horse lover. Mostly level — Some cleared — Older home and cabin, sunny location. View. Asking $77,900.
6 ACRES — Sunny S.W. Exposure with sparkling view, forever over valley, farm and ocean. Only $39,750. Other view properties to $17,500.
Hideaway lots — starting at $6,500.
SATURNA ISLAND — Excellent buys — 2 lots side by side for $8000 or $4500 ea. Oceanfront — far south view, $15,000.
Come to the "Bahamas of Canada" by phoning Gulf Island specialist Ted Dever 629-3371 or 629-3494 collect.
MacAulay Nicolls Maitland and Co. Ltd.
Marine Drive 934-6811

PENDER ISLAND
Charming waterfront home at Port Wash. Built-in range and wall oven, f-p, spacious sundeck overlooking bay. Separate entr. ste. for guest or rentals, close to stores, golf course, ferries and Gov. dock $75,000.

Panoramic sea view from this new contemporary waterfront home. Beautiful treed 1 acre lot with level driveway. MLS No. 16604, $68,000, terms avail.

Spacious Panabode with 2 f-p, lge. sundecks with superb sea view. 2 bdrm. guest hse and barn on approx. 1½ acres. Centrally loc. to ferries, golf course, marina and stores. MLS No. 16605. $89,500.

2 acre lot in beautiful residential area, level access and bldg. site. Exc. value at $18,500.

Park like 3 acres waterfront on Browning Harbour, driveway in and hydro at road. $35,000, terms avail.

For further information call
Teddie Kent collect
629-3597 or 629-3582
SHAWNIGAN REALTY LTD.
Shawnigan Lake, B.C.
112-743-5311

PROTECTION ISLAND — morning sunshine, excellent fishing, safe beach plus electricity and phone on this 80x100 ft. waterfront lot. Full price $16,900 with $2,000 down and $149 per month.
MUDGE ISLAND — over ¾ of an acre, beautifully treed waterfront, calm anchorage, fresh water pumps nearby. Asking $18,900.
RUXTON ISLAND — jewel of the gulf islands, a short cartop boat ride from Yellow Point — two acres treed land and PRIVACY for only $7,500. Ideal waterfront in protected bay $20,900. For information phone or write Glen Galloway, personally, at Nanaimo Realty Co. Ltd., Box 518, Nanaimo, B.C. at 754-2311 or eves. 758-5537 collect.

293 GULF ISLAND PROPERTIES

DENMAN ISLAND
4 small cabins on pleasant recreational lots. Water on some, power available. Priced from $14,500., $15,200, to $22,900.

½ Acre waterfront lots, fully serviced. Excellent views. From $21,000. Terms.

Semi-waterfront acres. 5½ to 8½ acres. From $26,500. Terms.

10 Acre waterfront parcels, southwest exposure. $35,000. Good terms.

HORNBY ISLAND
2 Acre parcels, western seaview, serviced. $19,500.

½ Acre inland lots. From $7,500.

Modern 3 BR cottage, close to beach access. $26,500.

Sandpiper subdivision, ½ acre. 1200 sq. ft. 2 BR, 1½ bath, unfinished house, building materials on hand, drilled well, power and phone $24,000. Offers considered.
CALL: TEMPLE-SINCLAIR
335-2475 no answer 537-5515

PENDER ISLAND
ACREAGES
Nearly 1 acre treed, power and water $7900.00
10 acres treed, arable $32,500.00
60 acres Saturna Island, some WF $59,500.00

WATERFRONT
1 acre treed 155' beach, 2 bedroom cottage $49,500.00
½ acre treed, 85' WF, power, water and sewer $20,000.00
7 acre island, near Salt Spring Island $77,500.00
110 ft. WF lot, 12 x 60 Glendale Mobile Hm. $36,000.00
Plus an excellent choice of low priced lots...
CALL MANFRED BURANDT
629-3271
SALT SPRING LANDS LTD.
BOX 69 GANGES
537-5515

SAVARY ISLAND LOTS FAR FROM THE MADDING CROWD
Side by side waterfront lots at $6,000 each!!! Nicely treed inside lots $4,500 each!! Lovely lot 92' frontage - white sand beach adjacent to the Royal Savary Hotel $35,000. I have a wide choice of lots on this secluded and exciting Island, offering clean clear water, miles of sand beach, clams and oysters for the picking. Phone Bill Palfrey, 598-4210, or Island Homes Ltd., 386-7545.
"ACTIVELY LISTING AND SELLING"

THIS IS THE ONE!
That you've been looking for high on a hill above South Otter Bay on North Pender. It sees for miles with custom built sunsets over Salt Spring Island and beyond. The House? Its an 8-room designers dream only 7 years old with tons of space and 5 modern appliances included. The Land? An acre of gentleman-farmer land of fir, arbutus and fruit trees around many sturdy outbuildings for your chickens and geese. C'mon, the fishings great! $64,500.
JACK PETRIE 598-3321. MLS 17831.
JACK MEARS
OAK BAY REALTY LTD.

EVER DREAMT
of owning island property, but felt it was out of reach? Well think again. I have a beautiful lot on Savory Island, 50x300, two lots from the sea and close to the hotel and air strip. It's priced at just $5,500 and the vendor will consider 10 per cent down and about $70 a month. Even you can afford an investment like that.
386-3231 NORA STOW 384-5765
BLOCK BROS. REALTY LTD.

SATURNA
WATERFRONT — OVER ½ acre with approx. 300 ft. W'front. Some good level acreage. Easy access from road. A very nice lot. $20,500. Terms with $5,000 down. MLS 17846.
A. G. BOULTON
537-5568-9 537-2624
PEMBERTON HOLMES LTD.
Gulf Island Branch
Box 929
Ganges, B.C.

30 ACRES SALT SPRING ISLAND
By owner, beautifully treed, view acreage overlooking Fulford Harbor and valley towards Mt. Maxwell and N.W. to the Vancouver Isl. Mts. Good road access, power, phone and excellent natural water supply. Price $75,000, 20 per cent down. Details write, Box 482 Ganges or phone 537-9770.

"WATERFRONT"
BEAUTIFUL GABRIOLA ISLAND, Lot size 100'x225', $16,000 cash. Please call:
PACE PROPERTIES LTD.
595-2413
Brian Higgins 592-2978 or
Jerry Downer 383-3865,
384-8075 — Pager 344

GABRIOLA. LOVELY HOME, Taylor Bay, large lot, nicely treed, garage and shed, sunny waterfront. 247-9379.

294 MAINLAND AND OUT OF PROVINCE PROPERTIES

CANADA'S LAST AGRICULtural frontier. Good productive ranches, farmsteads and acreages $70-$125 per cultivated acre. Located in the picturesque Peace River area of northern Alberta. For catalogue of choice listings contact: C. B. Ellis Agencies, Ltd., Box 650, Grimshaw, Alta. T0H 1W0. Phone 403-332-4439.

SELL IT FAST THROUGH CLASSIFIED DIAL 386-2121

Deaths and funerals

305 DEATHS and FUNERALS

COTTERILL—In Victoria on July 28, 1976, William Cotterill aged 96 years of 1495 Myrtle Ave., resident here since 1947, formerly of the Carbon and Calgary area where he homesteaded in 1905. He is survived by his loving wife Hilda; 1 nephew, William A. Downie of Carbon and 1 niece Florence Pallisen of Calgary. Funeral service in the FAMILY CHAPEL of McCall Bros. with the Rev. E. Moulden officiating on Tuesday, August 3 at 1:00 p.m. Interment at Royal Oak Burial Park.

FINLEY — Elizabeth Mather of Victoria, B.C. at Royal Jubilee Hospital on July 29, 1976 in her 98th year. Beloved mother of Dorothy McEimoyle, grandmother of Catherine Roland, Marilyn Dryden, Suzanne Hepting and William Paul McElmoyle. Also 8 great-grandchildren. She was a member of Metropolitan united Church. Born in Ottawa Aug. 21, 1878.
Memorial service will be held Sunday, Aug. 1st at 2 p.m. in the chapel of Metropolitan United Church, Victoria, Rev. Dr. King officiating. Cremation. Flowers gratefully declined, donations may be made to the B.C. Heart Foundation, 1008 Blanshard St., Victoria. Arrangements through the Memorial society of B.C. and First Memorial Services Ltd.

FRAYNE—At St. Mary's Priory, Victoria on July 28, 1976, Mrs. Isabella Frayne formerly of 2864 Dysart Rd. Predeceased by her husband Robert in 1962, she leaves her daughter Mrs. A. E. (Edythe) Rhodes and one son Robert; 3 grandchildren; 2 great-granddaughters and 1 great-grandson; nieces and nephews all of Victoria.
PRIVATE funeral service in the FAMILY CHAPEL of McCall Bros. on Tuesday, August 3 at 2:00 p.m. Interment at Hatley Memorial Gardens.

HEATH — On July 29, 1976 at the Royal Jubilee Hospital, Mr. George Henry Douglas Heath aged 81 years, late of 2549 Victor Street. Born in Nottingham, England, Mr. Heath was a resident of Winnipeg until moving to Victoria in 1969. He is survived by his wife Edith; three daughters: Mrs. Ionis Knudson, Mary Strongman, Mrs. Georgina McIvor, all of Victoria; five grandchildren; seven great-grandchildren and one brother, Frank Heath, of Winnipeg. He was a member of the Red Chevrons.
Private services will be held in the Hayward' Thomson and Irving Funeral Chapel, 1625 Quadra Street, Archdeacon A. E. Hendy officiating, followed by interment in Hatley Memorial Gardens. In lieu of flowers, donations may be made to the B.C. Heart Fund, 1008 Blanshard Street, or to The Canadian Cancer Fund, 857 Caledonia Street.

NIVINS—Suddenly on July 30, 1976, Mr. Donald William Nivins aged 22 years of 849 Kindersley St. He leaves his loving parents, Mr. and Mrs. W. Nivins of Courtenay; sister Deborah and Dianne of Victoria; paternal grandparents, Mr. and Mrs. W. Nivins of Courtenay; and his maternal grandmother, Mrs. Lola Donovan of Ottawa. He was a member of the Carpenter's Union.
Funeral arrangements will be announced later by McCall Bros. Funeral Directors.

PADDLE—In the Extended Care Unit of Cowichan District Hospital on July 29th, 1976, Mrs. Gertrude Mary Paddle, of R.R. 4 Norcross Road, Duncan, B.C., age 87 years. Born in Northamptonshire, England. She moved of London where she taught school tonshire, England. She moved to years. In 1918 she and her husband came to Canada and homesteaded in Saskatchewan, where she again took up teaching for many years. In 1944 family moved to Duncan, B.C. and had resided in the Norcross area until the time of her passing. Besides her loving husband, Walter, she is survived by her son, Jack Brown, of Enderby, B.C. daughters, Mrs. Dorothy Foucher, Mrs. Violet E. Dodds and Mrs. Kathleen Wright, all of Duncan, B.C. 15 grandchildren and 4 great grandchildren.
Service will be held in the Sands Funeral Chapel, Duncan, B.C. on Tuesday, August 3rd, 1976 at 10:00 a.m. Rev. H. Raeg officiating.
SANDS—DUNCAN

SAWERS — On July 27, 1976 at the Victoria General Hospital, Mrs. Johanna Berglioth Sawers, aged 75 years, late of 580 Marifield Road. Born in Norway and formerly of Yellow Point, she is survived by one brother, Michael Johansen, Mo, Norway. One niece, Norway; one nephew, Norway; one niece, in Sweden, and many friends in B.C. and Alberta. She was predeceased by her husband Daniel in 1972.
Funeral services will be held at 1:30 p.m. Tuesday, August 3rd, 1976 in the Hayward's Thomson and Irving Funeral Chapel, 1625 Quadra Street. Rev. Bruce Molloy officiating. Interment will be in Royal Oak Burial Park.

SISSON—In Victoria on July 31, 1976, Mrs. Olive E. Sisson aged 66 years, born in Victoria and a resident here for many years. She is survived by her loving husband Everett; 2 daughters Mrs. D. (Jackie) Gustafson of San Benito, Texas, and Mrs. R. D. (Belda) Yanow of Ottawa; 3 granddaughters and 2 grandsons; and 1 brother Bill Pearson of Victoria. She was Past Royal Matron of the Order of the Amaranth No. 19 Seattle, Wash.
Funeral service will be held on Tuesday August 3 at 4:15 p.m. in McCall Bros. FLORAL CHAPEL. Flowers gratefully declined. (Friends if desired may contribute to The Cancer Society 857 Caledonia Ave.)

TITERLE — In Victoria on July 29, 1976, Joan Elaine Titerle, aged 48 years, beloved wife of Allan M. Titerle of 4020 Nottingham Road. Born in New Westminster and resident here for 6 years. She also leaves her mother, Mrs. Dora Rump of Langley and loving family, Jane, Jim, Mary and Rob.
Funeral service in McCall Bros. Chapel, Johnson and Vancouver Sts. on Tuesday, August 3 at 3:00 p.m. with the Rev. Laura Butler officiating. (Flowers gratefully declined. Donations, if desired, may be made to the Cancer Fund, 857 Caledonia Ave., Victoria).

WARRINGTON — Peacefully in hospital on July 28th, 1976, Mrs. Emily Warrington, age 90 years. Born in Yorkshire, England and had been a resident of Colwood, B.C. for 24 years, late residence, 367 Goldstream Avenue. Predeceased by her husband, Charles, in 1928. She leaves her sons, Denis, Bowser, B.C. and Stanley, Los Angeles, Calif., 5 grandchildren, 3 great grandchildren, also relatives in England.
Service will be held in the Grace Lutheran Church, 1273 Fort Street, on Tuesday August 3rd., 1976 at 10:00 a.m. Pastor R. Nelson officiating. Arrangements by the Sands Chapel of Heather, Colwood, B.C.
SANDS—COLWOOD

308-A CARDS OF THANKS

We wish to express our heartfelt thanks to relatives, friends and neighbors for the beautiful flowers, cards and letters of sympathy received on the passing of a beloved husband, father, grandfather and great-grandfather. Many thanks to the officers and members of Vancouver and Quadra Lodge A.F. and A.M., also Rev. Bruce Malloy for his words of comfort in our sorrow. — Mrs. Amelia Cameron, Betty and Bruce.

CARD OF THANKS
Mrs. Neal would like to express her thanks and appreciation for the kindness and sympathy expressed by the many friends, also for the Gideon Bibles in memory of her late husband, Frederick George Neal and thanks to McCall Bros. for the arrangements.

309 IN MEMORIAMS

BOND—In loving memory of my husband, Asa, who passed into eternal life August 1st, 1975.
"Oh, to see his smile again and to feel the clasp of his hand in mine."
—Sadly missed, Win.

CRUTCHLOW—In loving memory of my dear wife, Olive M., who had to leave Aug. 2, 1974.
Your memory will always be with me, Darling.
—Remembered also with love by Pam and Wayne, grandchildren Dean and Tiffany.

309 IN MEMORIAMS

GOODMAN—In loving memory of Harry Goodman who passed away August 2, 1975.
One year has passed since that sad day,
When one we loved was called away;
God took him home—it was His will;
Within our hearts he liveth still.
—Sadly missed by his wife, Mary; daughter, Delores, grandchildren and great-grandchildren.

MASSIE: In loving memory of James Massie who passed away August 2, 1970.
In our hearts your memory lingers,
Always tender, fond and true.
—Ever remembered and sadly missed by his loving wife Helen and family.

THEY SHALL GROW NOT OLD, AS WE WHO ARE LEFT GROW OLD. AGE SHALL NOT WEARY THEM, NOR THE YEARS CONDEMN, AT THE GOING DOWN OF THE SUN, AND IN THE MORNING WE WILL REMEMBER THEM.
WITH GRATITUDE, SANDS.

310 FUNERAL DIRECTORS

Sands
SERVING VANCOUVER ISLAND
WE CARE
Dedicated to service
Sensible Prices
SANDS FUNERAL CHAPEL

People don't

. . . go driving just to read bill boards

People don't

. . . build front porches just to have a place where unwanted circulars may be thrown

People don't

. . . have windshield wipers so there will be a place to stick advertising matter

People don't

. . . have mail boxes just to get circulars in so they can throw them in the wastebasket

PEOPLE DO . . .

. . . lay their money on the line for their daily paper and you can be sure they are buying it to read!

That's the way it is with

Victoria's Daily Newspapers

In over 81% of the homes in the Victoria Metropolitan area subscribers are paying for dependable home delivery. They enjoy checking the advertisements inserted by merchants large and small, as well as reading the news, informative features, columnists comments, entertaining articles . . . all in the comfort of their own homes.

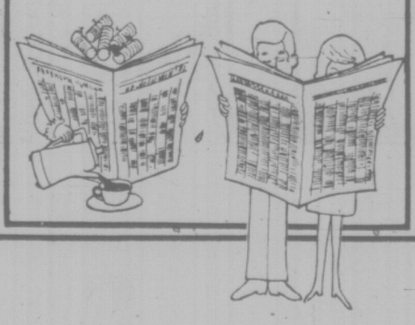

Advertise Your Products and Services in

The "Welcome" Medium:

Victoria Times

The Daily Colonist

LRB Orders Signing

VANCOUVER (CP) — The British Columbia Labor Relations Board has ordered the Pulp, Paper and Woodworkers of Canada and the pulp industry to sign their new collective agreement.

The ruling ends nearly 13 months of union-management disagreement.

Reg Ginn, PPWC national president, said the Pulp and Paper Industrial Relations Bureau had indicated it would sign the agreement but was delaying implementation until all locals were signed up.

Ginn said as a result of the ruling PPWC members will get their retroactive pay as soon as their employees can get it to them.

The ruling followed an LRB hearing on Prince George pulp and paper workers' decision not to work B.C. Day, Aug. 2, because they claimed they were not under a collective agreement.

LRB chairman Ron Bone ruled a collective agreement has been entered into by the two parties and should be executed forthwith.

Knievel Liable For Mess

TWIN FALLS, Idaho (AP) — Nearly two years after daredevil Evel Knievel's aborted rocket leap acros the Snake River Canyon, a judge has ruled Knievel is liable for the mess left by his fans.

Fifth District Court Judge Theron Ward heard arguments Friday and ruled in favor of Twin Falls County. He said a bond taken out by Knievel guarantees the county reimbursement of the clean-up expenses.

No amount was set in the judgment, but prosecutor Frank Dykas said Knievel and two firms, Snake River Canyon Enterprises and United Pacific Insurance Co., would be sent a bill. Dykas said the county spent $4,956.50 and the city of Twin Falls $300 cleaning up roads and parks.

Another county claim for unpaid hospital bills was still being considered by the court.

Youths Held In Murder Of Woman

NEW ORLEANS (UPI) — Three suspects, two of them teen-agers, have been arrested for the rape and murder of a 74-year-old woman, a crime which the coroner described as looking "like some sort of torture ritual."

Police identified the suspects as Albert Lewis, 17; Ernest Brown, 16, and Kenneth Ray Smith, 21. Officers booked all three for burglary and the murder and rape of Mary Digiovanni.

The elderly woman's body, tied spreadeagle to the bedposts and window sash in her apartment and bearing more than 200 icepick wounds, was found early Friday. The arrests were made Friday night.

Police said a recently purchased color television set, one of the few items of value owned by Miss Digiovanni, was recovered from one of the suspects.

No Charges Issued

WASHINGTON (AP) — A grand jury Wednesday decided it will issue no criminal charges against Pte. Charles Garland, a guard who fatally shot an intruder on the White House grounds. Chester Plummer, 30, a Washington taxi driver, was killed Sunday night during the confrontation with Garland after Plummer scaled the fence surrounding the grounds carrying a metal pipe.

BAILIFF'S SALE

Victoria Bailiff's Ltd. is offering "For Sale" on an "As Is, Where Is, Basis"

1976 Thomas Electric Organ (184 Troubadour) Organ and Bench.

1969 Buick LaSabre 4-dr., gold in colour, Ser. 464 399 Y150 192.

1972 Kawasaki Motorcycle, Ser. 26443-2665, (Has been in accident).

1972 Datsun Fastback, Ser. 9507 87.

1965 Chev Stn. Wagon, Ser. 423 501 1132.

Closing date for bids on the above is Friday, August 13, 1976 at Midnight.

YOUR HOROSCOPE

Astrological Forecast for Tuesday, August 3

By SYDNEY OMARR

ARIES (March 21-April 19): Money, emotional involvement, the locating of lost objects — these form part of a meaningful montage. Older individual lends benefit of financial experience. Realize that your priorities must be reorganized. Then do something about it!

TAURUS (April 20-May 20): Finish rather than initiate project. Concentrate on better communications, display and distribution. Aries, Libra could figure prominently. Emphasis on legalities, public relations, relationship with partner, mate.

GEMINI (May 21-June 20): New approach to work, health, recreation, basic drives is essential. Someone comes into your life with sunshine, brightness. Key is to accept, to throw off dark depression. Your diet now is more important than in past. Junk junk foods — be open to nutrition!

CANCER (June 21-July 22): You feel, perceive — you learn who cares, who has your best interests at heart. Some surprise are in store — but truth is better and will make you strong. Aquarian is very much in picture. Accent on change, children, speculation, romantic interests.

LEO (July 23-Aug. 22): More joy occurs at home or within family circle. Activity, communication and travel are featured. Gemini, Sagittarius figure prominently. You find ways to overcome obstacle. Building project can succeed.

VIRGO (Aug. 23-Sept. 22): Accent on relatives, neighbors, ideas become viable concepts. Means don't flit from one subject to another — get thoughts on paper. You'll benefit as result!

LIBRA (Sept. 23-Oct. 22): Emphasis on income, valuables, collections and payments. If perceptive, you gain. If careless, you pay a price. The choice is your own. Don't be satisfied merely to know something occurred — find out why it happened. Gemini, Sagirrarius could be in picure.

SCORPIO (Oct. 23-Nov. 21): Lunar cycle is such that you get results: more authority and additional compensation. Highlight self-interest and esteem. Personal contacts bring desired results, Know it and take initiative. Taurus, Libra figure prominently.

SAGITTARIOUS (Nov. 22-Dec. 21): Activity indicated in connection with group, organization, hospital. You gain by being quiet within — and by being discreet. Keep promise to one temporarily handicapped or confined. Pisces, Virgo could be in picture

CAPRICORN (Dec. 22-Jan. 19): You get what you want — but there is a price. Know it and prepare accordingly. Older individual is involved. Your position is enhanced. Another Capricorn — and a Cancer — could be in picture. Friedship is sealed. You are needed and aware of it.

AQUARIUS (Jan. 20-Feb. 18): Accent on advancement, ability to visualize, to graphically illustrate meanings, intentions. Professional superior is on your side and proves it. Show that you are aware and can handle more authority, responsibility.

PISCES (Feb. 19-Mar. 20): You are able to see beyond the immediate. Trust your own feelings. Insist on independence — you have right to create, to express, to get to heart of matters. Leo could figure prominently. Travel and special studies are in picture, too.

IF AUGHS T3rd IS YOUR BIRTHDAY you love to centre of attention; you're a natural entertainer. You are somewhat of a gourmet and you are attractive despite a "weight problem." Emotional blow, suffered this year, will rebound in your favor, beginning in October. If single, marriage is on horizon. Married or single, you'll be undertaking greater responsibility on business world. Gamini, Sagittarius persons play important roles in your life.

E & N Safety Watched By Gardom

Attorney-General Garde Gardom is keeping a close watch on the Canadian Transport Commission's rulings on the safety standards of Canadian Pacific's Esquimalt-Nanaimo Railway.

The CTC ruled this week that CP has contravened a section of the Railway Act by "knowingly and wilfully allowing the bridges over French Creek and Tsable River to deteriorate to such a state as to be unsafe for passage."

The commission has yet to rule on an application by CP that it be allowed to discontinue passenger service north of Parksville and Gardom said he would take no action until after that decision.

LADIES' AUGUST fun/fitness WATER EXERCISE twice weekly—$12 PHONE TODAY: 386-7511 YM-YWCA

Special Offer

FOR PRIVATE PARTY CLASSIFIED ADVERTISERS

Use this handy coupon to place your Classified Advertisement and save money.

Name .....

Address .....

Phone No. .....

Signature .....

FILL OUT AND MAIL, OR DELIVER IN PERSON TO

SPECIAL OFFER
Victoria Press Ltd.,
P.O. Box 300,
Victoria, B.C.
V8W 2N4.

No. of Insertions ..... Amount Enclosed $.....

Your ad will run as soon as possible upon receipt of this coupon and payment, or please specify consecutive dates:

Classification Number ..... 10 WORDS MINIMUM

10 Words for 1 insertion in The Daily Colonist and Victoria Times: $1.00
10¢ for each additional word

10 Words for 3 insertions in The Daily Colonist and Victoria Times: $2.50
25¢ for each additional word

10 Words for 6 insertions in The Daily Colonist and Victoria Times: $4.00
40¢ for each additional word

All ads must be written in regular classified style, and run on consecutive days.

All real estate, mobile home, rental and business advertising is considered to be commercial advertising and will not qualify for this special offer.

SEND CHEQUE or MONEY ORDER

— NO REFUNDS —

This coupon valid until Sept. 1, 1976

THE DAILY COLONIST AND VICTORIA TIMES

WAREHOUSE FOOD STORES

3475 QUADRA ST.
BURNSIDE PLAZA
47 SONGHEES RD.
877 GOLDSTREAM, LANGFORD

Prices Effective SUN., MON., TUES.

OPEN EVERY NIGHT 'TIL 9 SAT. 'til 6

MONDAY, AUG. 2 LANGFORD and BURNSIDE PLAZA Wide Open 10 a.m.-6 p.m.

Prices Effective Sun. and Tues Only

We Reserve the Right to Limit Quantities

ALL STORES CLOSED MONDAY, AUG. 2nd

PACIFIC MILK POWDER Large 5-Lb. Bag 2.99

ROUND STEAK Boneless, Grade A Grain fed LB. 1.49

BABY BEEF LIVER Sliced LB. 57¢

Local New POTATOES Fresh dug TODAY! 10 LBS. 47¢

LETTUCE Local, firm. 2 Heads 37¢

MONDAY ONLY LANGFORD and BURNSIDE STORES ONLY

FRESH GROUND BEEF 49¢ LB.

Hills Bros. INSTANT COFFEE Large 10-Oz. Jar 2.19

Garibaldi MACARONI and CHEESE DINNER 5 7¼-Oz. Pkgs. 1.00

IVORY LIQUID Detergent, 24-Oz. 99¢

York Frozen ORANGE JUICE 12-Oz. Tin 49¢

Hershey INSTANT CHOCOLATE 2 LBS. 1.49

YOUR HOROSCOPE

By SYDNEY OMARR
Astrological Forecast for Sunday, August 1

ARIES (March 21-April 19): Go slow and be diplomatic. Applies especially in relation to family, loved ones. You get what you need, but not by forcing issues. Make gesture of reconciliation to one who means much to you. If quiet within, you could experience spiritual renaissance.

TAURUS (April 20-May 20): Study Aries message for valid hint. Avoid extremes. Moderate pace is best — act accordingly. Keep diet, health resolutions. Get together with persons who share your interests, beliefs. Aries, Pisces, Virgo could be involved.

GEMINI (May 21-June 20): Emphasis on change, variety, creative and romantic concerns. You get involved — you find yourself in thick of things rather than a mere bystander. Older person, familiar with business indicators, offers some valid clues.

CANCER (June 21-July 22): What had been delayed, restricted, pushed aside will come to forefront. This is a time of decision. Key is to let go of past — and to prepare for plunge into future. Property, equity could be spotlighted. Libra figures prominently.

LEO (July 23-Aug. 22): Accent on visits, relatives, new starts, creative endeavors. Another Leo — and an Aquarian — could figure in picture. Idea can be transformed into viable concept — if you are versatile. Forces tend to be scattered. Leave details for another time.

VIRGO (Aug. 23-Sept. 22): Be cautious where money, valuables are concerned. Be aware of security as well as "exciting prospects." One who paints glowing picture could want something for nothing — from you. You're being observed, tested. You'll win!

LIBRA (Sept. 23-Oct. 22): Get going: be a self-starter. Lead the way. Take initiative. Be aware of how you look . . . and make personal appearances. Many are intrigued by dynamic action and attitude of independence, confidence. Know it and act accordingly. Go places — see and be seen. Popularity could soar!

SCORPIO (Oct. 23-Nov. 21): Check details. Read between the lines. Get backstage in sense that you obtain story behind story. Means be discreet — show that you can maintain a confidence. A very private meeting could have direct effect on your fortunes.

SAGITTARIUS (Nov. 22-Dec. 21): Accent on desire, friendship, evaluation of business property. Be analytical. Check sources. Piece together clues, bits of information. Complete story is available — if you make proper inquiries. Gemini, Virgo could be involved.

CAPRICORN (Dec. 22-Jan. 19): You find that proper course is one of intelligent compromise. Includes dealings with professional associates — and family. Emphasis on career, ambition, drive and dedication. Taurus, Libra and Scorpio could be in picture.

AQUARIUS (Jan. 20-Feb. 18): Emphasis on ability to write, read, communicate and to get to essence of issues and people. Do some self-exploring, too. Being introspective now would be going with the tide. Pisces, Virgo may play roles.

PISCES (Feb. 19-March 20): You are able to perceive truth, to determine who is real, who is wearing a disguise. Dig deep. Face reality and you'll be stronger as result. Hidden objects can be discovered. Money discussion is on agenda. One close to you is involved.

IF AUGUST 1st IS YOUR BIRTHDAY you are dynamic, arrogant, creative, stubborn, temperamental, very attractive to opposite sex, original, capable of expressing yourself in graphic manner. You make significant changes in 1976 — a year which sees you travelling, reporting, writing, illustrating beliefs and views. Leo and Aquarius persons play important roles in your life. December will be an outstanding month — you'll make money and love.

Astrological Forecast For Monday, August 2

ARIES (March 21-April 19): You uncover unusual conditions, aspects, money-situations. You find it necessary to draw line where speculative ventures are concerned. You will be taking a more conservative course. Friends and money don't mix too well, not at this time. Know it and act accordingly.

TAURUS (April 20-May 20): Be positive about legal rights, permissions. Don't take partner or mate for granted, either. You're asked to produce documents. Key is to preserve and conserve. A long-distance call could aid in resolving dilemma.

GEMINI (May 21-June 20): Finish what you start. Deal with one who is independent, aggresive. Don't seek false flattery. State case as it exists. Basic issues dominate. One who performs a service may change in "radical" way. It is time to let go of past. There is no "free lunch." You'll know it!

CANCER (June 21-July 22): Have fun without being extravagant. It's possible and you learn some valuable techniques towards that end. Leo, Aquarius could figure prominently. Emphasis on romantic concerns, expression of desires and talents.

LEO (July 23-Aug. 22): What seems a setback could be a temporary delay. Know it and don't dispair. Brush up on techniques, basic procedures. A bit of extra care, study achieves objective. Aquarian could figure prominently. You have extra responsibility — but you will be repaid.

VIRGO (Aug. 23-Sept. 22): Direct confrontation would be an error. Be flexible. Laugh at your own foibles. Check long-distance calls, messages. Gemini, Sagittarius figure prominently. One who makes claims could be testing, covering up "embarrassing situation."

LIBRA (Sept. 23-Oct. 22): Windfall is possible. Roadblock is removed. Cash flow improves. What was a hazard can be transformed into an asset. Aquarius, Taurus and Leo are part of montage. You get accurate appraisal — this results in surprise. You'll be happier!

SCORPIO (Oct. 23-Nov. 21): Lunar aspects indicate quick changes, sudden decisions. Key now is to be flexible — and analytical. Member of opposite sex could serve as inspiration. You get solid support from quarters that previously seemed alienated.

SAGITTARIUS (Nov. 22-Dec. 21): You gain most now by being diplomatic. One who was estranged could make gesture of reconciliation. Be receptive. A behind scenes manoeuvre works out favorably — for you. Taurus, Libra could be invovled.

CAPRICORN (Dec. 22-Jan. 19): Friend confides — don't cast first stone. Accent on how to make wish come true. Key is to dig in and clear away superfluous material. Refine techniques and define terms. Pisces, Virgo figure prominently. You get "practical help" from one you aided in past.

AQUARIUS (Jan. 20-Feb. 18): Avoid trap of the closed mind. Leave options open — professional associate, superior wants to aid. Key now is organize priorities. By responsible decisions, actions. Capricorn plays prominent role.

PISCES (Feb. 19-March 20): Reach beyond apparent limitations. Long-range responses, reactions are emphasized. Open lines of communication. Get thoughts, concepts on paper. Take appropriate steps to protect ideas. A published report may have great significance.

IF AUGUST 2ND IS YOUR BIRTHDAY you are loyal, sensitive, may have digestive problem and will make serious home, domestic adjustment in September. Cancer, Capricorn persons play inportant roles in your life. You are sensitive, creative, stubborn and passionate. Travel shown in August — and an "affair of the heart."

SEE PAGE 49 FOR TUESDAY'S HOROSCOPE

WEEKLY PUZZLE

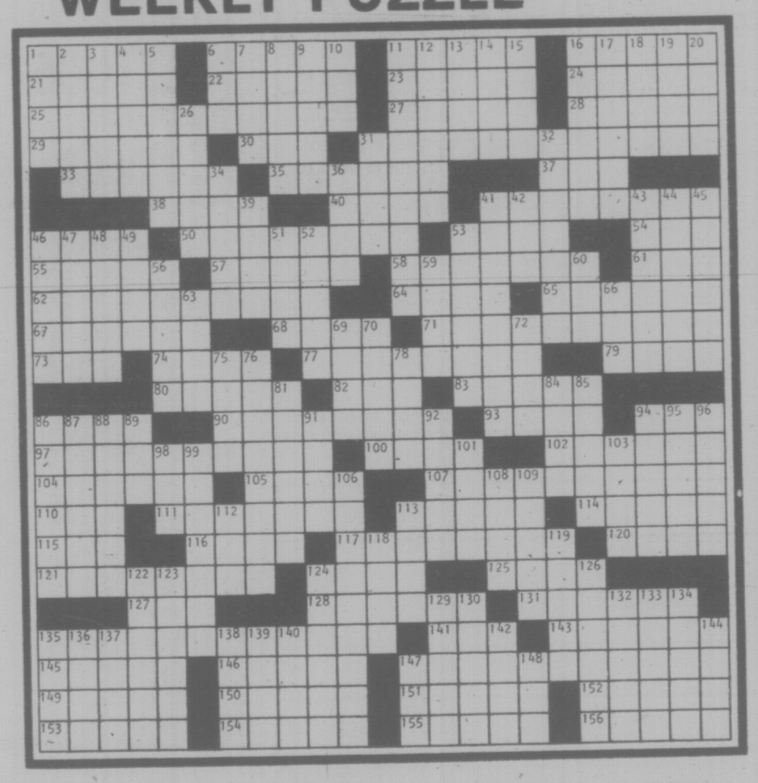

ACROSS
1 Eyeglasses, for short
6 Tent collections
11 Allan —
16 Chew noisily
21 M. Bergson
22 Night noise
23 Discussion group
24 Moony
25 Argument about a birch
27 Verify
28 Star: Fr.
29 Session member
30 Eagle
31 Conifer school
33 Paradisaic
35 Cousin of a Guinea pig
37 Horse or lion
38 Antitoxins
40 Singer Campbell
41 Scatters about
46 Departed
50 Alice's counselor
53 Record
54 Jurisprudence
55 Old Roman rooms
57 — qui peut (rout)
58 Comic George and others
61 Bullring cheer
62 Truth-testing item for George
64 Okla. city
65 Locker room item
67 Cylindrical
68 Cummerbund
71 Titivating
73 Mine material
74 Gr. letters
77 Nostrum
79 Hill colonists
80 Buoyant
82 Eggs
83 Hull: It.
86 Kind of machine
90 Submerged plant
93 Swatch
94 — volente
97 Yearning
100 Coagulate
102 Lamour garment
104 Inflame with love
105 Grade sch.
107 Supernatural birch?
110 Sch. subj.
111 Toothed
113 Four: comb. form
114 Metric measure
115 Poor grade
116 Sweetsop
117 Belief in — millenium
120 Son of Seth
121 Emphasized
124 Interrogative
125 Hearty food
127 Charge
128 Loom bars
131 Icy showers
135 Evergreen heaven
141 Towel insignia
143 Prisoner
145 Refuge
146 Persian
147 Forest wanderer?
149 High society
150 Derived from whales
151 Anatomical folds
152 Rise up
153 Burrowers
154 Millett and others
155 Portents
156 Fashion

DOWN
1 Imposture
2 Volcanic mount
3 Over
4 Medit. island
5 Alluring women
6 So. states, in 1862
7 Money in the pot
8 Dancer Shearer
9 Fork feature
10 Jap. money
11 Strong desire: var.
12 Evolutionist
13 Soon
14 Jacob's son
15 Ht.
16 Red wine
17 Croatian cavalryman
18 Con
19 Bargain store
20 Victim
26 Town —
31 Seasonal log
32 Of ancient ascetics
34 Top
36 Molding
39 Jewish month
41 Sword belts
42 Gram or graph
43 Remove property, old style
44 Furniture wood
45 Brushes
46 Milk: comb. form
47 Hospital knockout
48 Brother, Jacques
49 Spare
51 Needs an ans.
52 Eye parts
53 Cambridge exam
56 Russ. guild
59 Handle: Fr.
60 —-disant
63 Abominable one
66 Cell part letters
69 Winter fall
70 Devastation
72 — Bator
75 Turk. title
76 Gave liberally
78 Marx
81 Musical refrains
84 Troll
85 Colorful fish
86 Races
87 Small finch
88 Wild ass
89 Tiny —
91 Moscow "no"
92 Beach need
94 Twelve
95 Sp. month
96 Leers
98 Integers: abbr.
99 Lubricating man
101 Monkey
103 Assess
106 Pit crew
108 Mine car
109 Etuis
112 Map line: abbr.
113 Chronos
118 Entertainer
119 Apple acid
122 Worn out
123 Minnow traps
124 Roaster's treat: var.
126 Singers
129 Head cold
130 Medieval strategy
132 Pismire
133 Cat
134 Girder material
135 Oates novel
136 Aureole
137 Sinister
138 Jagger
139 Zone
140 Dillon
142 Look over
144 Gardner
147 Sibling: abbr.
148 "— a jolly good..."

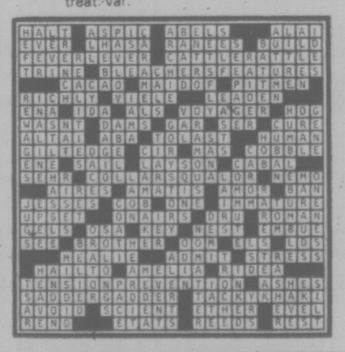

DUMPLINGS

HAGAR

PEANUTS

BROOM-HILDA

MISS PEACH

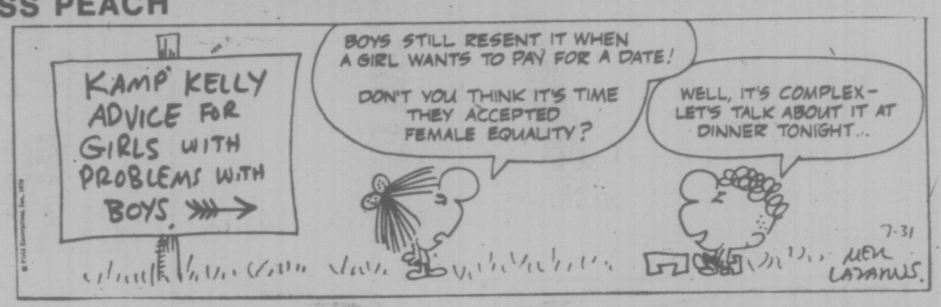

B.C.

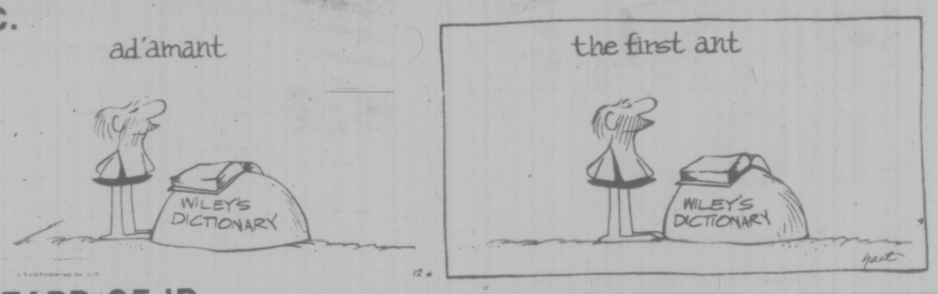

WIZARD OF ID

APARTMENT 3-G

NANCY

MARK TRAIL

EATON'S

SPRUCE UP YOUR HOME

With These Aluminum Improvements Through Eaton's

Kenitex miracle coating in one quick application

It's shot from a gun under high air pressure. 20 times thicker than paint. Fills cracks, holes, hides ugly flaws. Applied without fuss, muss or odor in one low cost application. Kenitex textured coating material is guaranteed for fifteen years against chipping, flaking or peeling from the underlying surface.

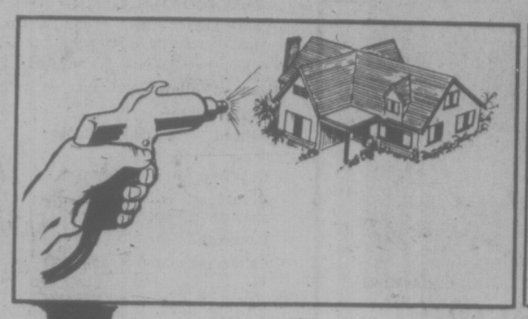

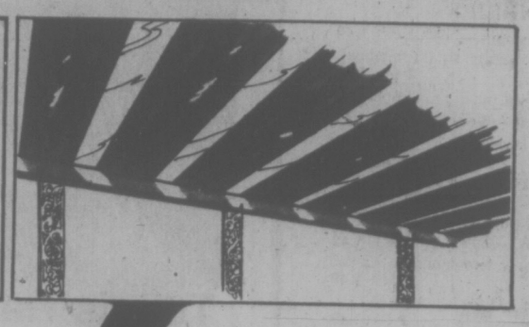

Aluminum sundeck covers with skylight panels

Give lighting in the shaded corners of your sundeck with custom built all aluminum cover. Heavy extruded aluminum framing with baked enamel finish and built-in gutter and drainage system. Aluminum columns in a variety of designs.

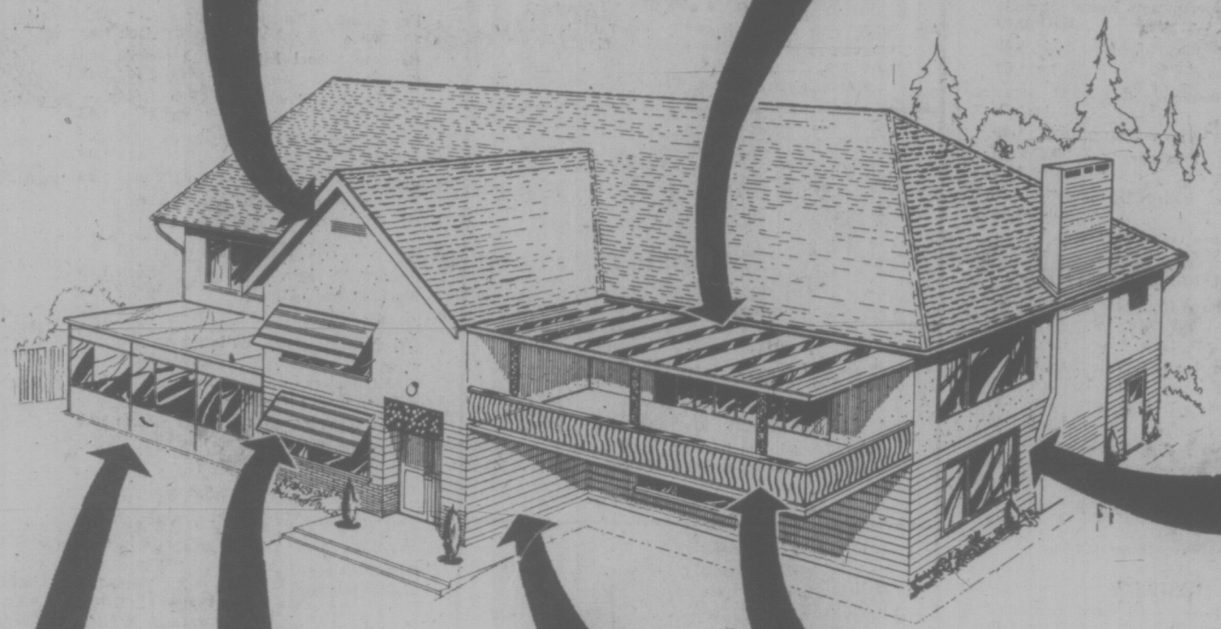

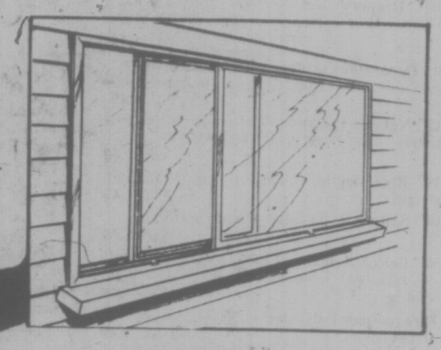

Aluminum replacement windows

Help prevent expensive heat loss with replacement windows. Aluminum windows have baked enamel finish and sliding vents that roll on wheels for ease of operation. Custom installation is usually done in one day. Double insulated glass also available.

Aluminum patio enclosures

Enjoy outdoor fun with indoor comfort with patio enclosures. Custom designed and built for your sundeck or patio. Color keyed panels never need painting and come in 16 colors. Screens are included with all sliding windows at no additional cost.

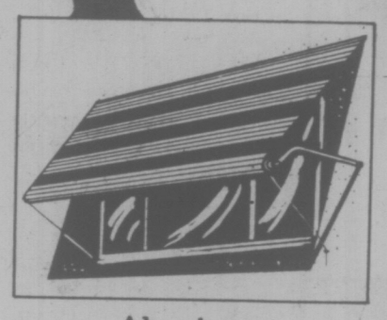

Aluminum roll-up awnings

16 decorator home harmonizing colors to choose from. Mix-match pattern or contrast colors. Custom-made for your windows to give you sun when you want it and shade when you don't.

Aluminum siding

Enjoy the economical luxury of aluminum siding with baked enamel finish. Guaranteed for 20 years against blistering, flaking and peeling. Variety of colors available.

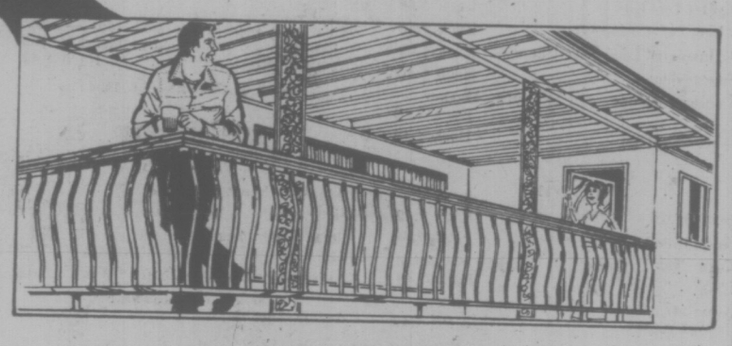

Labour Saving, Strong Aluminum sundeck and patio railing

Aluminum sundeck and patio railings will free you from years of scraping, filling and painting. Custom built to fit around your sundeck or patio. Made to the height you want. This is a great partner for the sundeck cover.

Installations Performed by Qualified Tradesmen and Guaranteed by Eaton's

SAVE 10%

On Materials Required for 5" Continuous Aluminum Gutters and Aluminum Soffit System When you order before August 14th

Here's your chance to save 10% on cost of materials if you place your order for this beautiful, practical, carefree aluminum guttering, installed on your home, before August 14th, 1976.

These attractive gutters have a baked enamel finish that will not crack, chip or peel. Custom installed and Guaranteed by Eaton's.

You can make the same 10% savings on materials, for the all aluminum soffit and facia board covers, which complement the aluminum guttering. The same time limit on ordering applies.

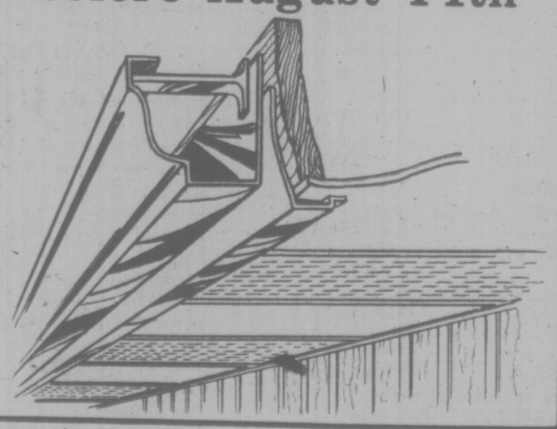

PHONE NOW FOR A FREE ESTIMATE AND DESIGN SERVICE

388-6407

EATON'S

HOME IMPROVEMENT CENTRE

Use Your Convenient Eaton's Account Card

1.49 DAY

TUESDAY Only August 3 at EATON'S

VICTORIA ONLY. Store Information 382-7141

Every Item First Quality — Please No Phone or Mail Orders

On Sale While Quantities Last

Shop Tuesday 9:30 a.m. to 5:30 p.m.

TOYS

Sturdy Buddy L Trucks — Assorted. Each 1.49
Assorted Games — Each 1.49
Nature Trail Animal Set — 3 for 1.49
11½" Doll Clothes — 2 for 1.49
Plastic Baking and Beauty Set — 2 for 1.49
Wall Walkers — Each 1.49
Assorted "Fun 'n Games" — 2 for 1.49
Inflatable Jaws Plastic Shark — 36" Each 1.49
8 Key Pre-School Piano — Each 1.49
Puffer Kites — Each 1.49
Plastic Boat or Plane — Each 1.49
Plastic Jeep or Camper — Each 1.49
Disney Puppets — Each 1.49
Play Purses — Each 1.49
Matchbox Cars — 3 for 1.49
"Nature's Window" Planting and Growing Set — Each 1.49
Mattel Dr. Steel — Each 1.49
Big Jim Motocross Honda — Each 1.49

Toys, Lower Main Floor

FABRIC GARDEN

45" Drapery Net — 75% Polyester/25% Viscose. For curtains—orange, white, gold. yd. 1.49
50" Decorator Cottons — 100% cotton, attractive designs. For drapes, bedspreads, etc. Yd. 1.49
45" Novelty Cottons — Cotton or cotton/poly blends. Attractive prints and weaves. Yd. 1.49
36" Blue Denim — 100% cotton — Medium weight. Yd. 1.49
60" Suiting — Novelty printed suiting. Yd. 1.49
36" Cotton Krinkle — 100% cotton, washable — printed colorful check or plaid effects. Yd. 1.49
Thread-Spun Polyester — 300-yd. spools. Assorted colors. 3 for 1.49

Fabrics, Third Floor

HARDWARE

Hammers, Slip Joint Pliers, Metric Tape, Corner Mitre Clamp — Your choice. Each 1.49
Tack Hammer, Key Hole Saw, Tubing Cutter — Your choice. Each 1.49
Aluminum Meter Stick — Each 1.49
Utility Knife — Each 1.49
Assorted Hand Tools — 2 for 1.49
13-Pce. Twist Drills — with index. Each 1.49
Heat Deflectors — Pkg. of 2 Each 1.49
Security Lock Plates — Each 1.49
Eyelet Tool Kits — Each 1.49
3-Pce. "C" Clamp Set — Each 1.49
6" Insulated Long Nose Pliers — Each 1.49
Super Glue — Each 1.49
Contour Gauge and Pattern Marker — Each 1.49
3-pc. Chisel Set — Each 1.49

NOTIONS

Scotchgard — 8-oz. tin. Each 1.49
Satin Pillow Cases — blue. Each 1.49
Card Table Cover — Quilted, embossed plastic, 32"x32". Each 1.49
Simulated Straw Hot Plate Mats — Choose from 3 shapes. 3 for 1.49
Travel Necessities — Travel Suds, Shoe Shine Pads, Astringent Towellettes. Any 4. 1.49
"2 for 1 Fantastic Brush" — For home or travel Each 1.49
Cosmetic Case — Plastic lining with 4 pockets. Each 1.49

Notions, Lower Main Floor

JEWELLERY

Bead Ropes — Each 1.49
Sterling Silver Charms — Each 1.49
Novelty Pierced Earrings or necklets — in tiny greeting card. Each 1.49

Jewellery, Main Floor

CHINA

"Silver Swan" Flatware — Stainless steel. Any 3 pieces 1.49
Bone China Daisies — 2 for 1.49
Peacock Wall Plaques — Pr. 1.49
Vienna Woods — Various pieces to choose from Each 1.49
Coasters — China or semi-porcelain Each 1.49
Grapefruit Knives — Set of 4. Set 1.49
Nursery Favorites — English Porcelain Figures Each 1.49
"Whimsies" Porcelain Animals — by Wade of England 4 for 1.49
China Roses — Each 1.49
Milk Jugs — 2 for 1.49
Assorted Tumblers and Stemware — 2 for 1.49

China, Main Floor, Home Furnishings Building

HOUSEHOLD LINENS

Terry Tea Towels — 2 for 1.49
Bath Towel — Each 1.49
Fingertip Towels — 100% cotton. Assorted plain colors. 2 for 1.49
Checked Cotton Tea Towels — 100% cotton. 2 for 1.49
Dusters — Yellow 2 for 1.49
Perma Press Runners — With lace edging. Each 1.49
Pot Holder, Apron and One Oven Mitt — Set 1.49
Placemats — 3 for 1.49
Pillow Cases — Pair 1.49
Dishcloths — 4 for 1.49
Cheesecloth — 2 for 1.49
Fingertip Towels — Design front. Each 1.49
Tablecloths — 36"x36" Each 1.49

Household Linens, Third Floor

SUNDRIES

Curad Ouchless Bandages — 100s. Each 1.49
Marigold Gloves — Sizes small, medium, large. 2 pr. 1.49
Jergen's Lotion — 460 ml. Each 1.49
Calcium Zurich Syrup — 8-oz. Each 1.49
Noxzema Roll - on Deodorant — 1.5 oz. 2 for 1.49
Jergen's Extra Dry Skin Formula — 5¼ oz. 3 for 1.49
Old Spice Soap-on-a-Rope — Each 1.49
Q-Tips Cotton Swabs — 400's. Each 1.49
Digel Tablets — New lemon-orange flavor. 100s. Each 1.49
Wilkinson Sword Razor Blades — 5's. 3 for 1.49
Stridex Medicated Pads — 40s. Each 1.49
Noxzema Anti-perspirant Extra Strength Roll On — Each 1.49
Wash-n Dry — Reg. and lime 22s 3 for 1.49
Nivea Creme Soap — 5 for 1.49
Tampax Tampons — Reg. and super 10s. 3 for 1.49
Glycerin Suppositories — 12s. 3 for 1.49
Florient Air Freshener — Assorted fragrances. 3 for 1.49
Cutex Lemon Polish Remover — 6 oz. 2 for 1.49

Sundries, Lower Main Floor

SHAMPOO and TOILETRIES

Shampoos — Choose from baby, egg creme or Castille, 32-oz. family size. 2 for 1.49
Breck Hair Spray — 16 oz. Each 1.49
"Gee Your Hair Smells Terrific" Shampoo — 350 ml. Each 1.49
Flex Shampoo — For oily hair, 17 oz. Each 1.49
Flex Conditioner — Reg. and extra body, 17 oz. Each 1.49
Milk plus 6 Shampoo Conditioner — Treatment formula for hair that is not tinted or bleached. 200 ml. Each 1.49

Shampoos/Toiletries, Lower Main Floor

HOSIERY

Sheer Panty Hose — All sheer, reinforced toe. 2 for 1.49
"Total Fit" Stretch Nylon Hosiery — 2 for 1.49
Knee Highs — Fine rib or cable stitch. Assorted colors. 2 pair 1.49
Slippers — Terry mules. Pr. 1.49
Dress Sheer Knee-Highs — 3 for 1.49

Hosiery, Accessories, Main Floor

POPULAR PRICED SPORTSWEAR

Short-sleeve t-shirts and tank tops — 100% cotton, assorted prints and plains. S.M. and L. Your choice. Each 1.49

Popular Priced Sportswear, Dept. 345, Third Floor

TOOTHPASTE

Cepacol Mouthwash — 22 oz. Each 1.49
Listerine Toothpaste — 300 ml. per pkg. Each 1.49
Ultra Brite Toothpaste — 50 ml. 2 in pkg. 2 for 1.49
Listerine Mouthwash — 18-oz. Each 1.49

Sundries, Lower Main Floor

WOOLS, FANCY GOODS

3 or 4-ply Fingering — 1 oz. 4 for 1.49
3-Ply Baby Sayelle — Acrylic. 3 for 1.49
Knitting Worsted — All acrylic, 2 oz. 3 for 1.49
Pot of Gold — Approx. 1-oz. all acrylic. 6 for 1.49
Sayelle Knitting Worsted — All acrylic, approx. 2-oz. skein. 2 for 1.49
3-Ply Nylon — Assorted colors. Approx. 1-oz. ball. 5 for 1.49
Travel Suit Bag — Brown vinylal. Zipper front closing. Each 1.49

Wools, Fancy Goods, Third Floor

LAMPS and ELECTRICALS

40 and 100-Watt Bulbs — 8 for 1.49
Gift Items from India — Each 1.49
Lamp Shades — Assorted smaller sizes and assorted colors. Each 1.49

Small Electricals, Main Floor
Home Furnishings Building

FLOOR COVERINGS

Dura Mat — 15"x27". Each 1.49
Rag Mat — 18"x30". Each 1.49
Fatigue Mat — 16"x26". Each 1.49
All Purpose Mat — 14"x24". Each 1.49
Double Face Tape — 1½"x14 yds. Each 1.49

Floor Coverings, Main Floor, Home Furnishings Building

PICTURES

Italian Metal Frame Miniature Pictures — Each 1.49
Hummel Wood Plaques — Each 1.49
Mini Wood Plaques — Assorted subjects. Each 1.49
Photo Frames— — 8x10", 5x7", 3½x5". Your choice. Each 1.49

Pictures, Second Floor
Home Furnishings Building

CANDIES

Assorted Roasted Nuts — 1½-lb. bag. Each 1.49
Rowntree's Family Size Bars — Your choice. 4 for 1.49
Ganong's 1-lb. bag Ju Jubes — 2 bags 1.49
An Assortment of Moir Chocolates — Boxed. Each 1.49

Candies, Lower Main Floor

Tennis Racquet

Each 1.49

Made with nylon stringing, leather grip and laminated frame. For the novice tennis player. Save now.

Sporting Goods, Dept. 261, Lower Main Floor

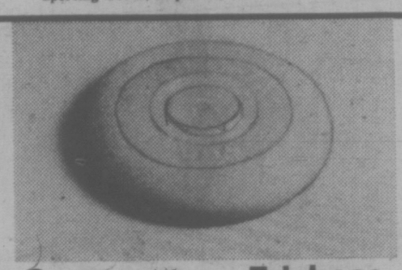

Save now on Frisbees

Each 1.49

Use for beach and backyard fun. A game the whole family can play — and it's good exercise, too!

Toys, Dept. 227, Lower Main Floor

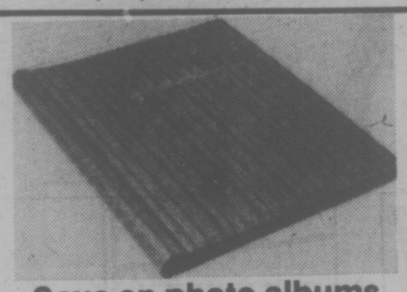

Save on photo albums

Each 1.49

Photo albums contain six self-adhesive pages. Buy several at this price.

Stationery, Dept. 208, Lower Main Floor

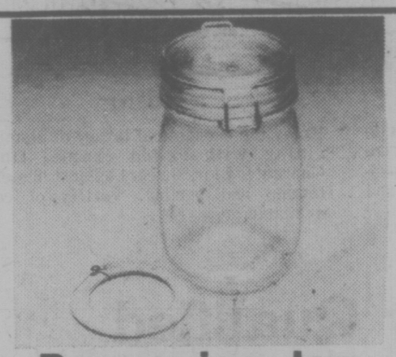

Preserving Jar

Each 1.49

Large 35¾-oz. size jars made of heavy glass with old-fashioned style rubber seal and steel spring clamps.

HOUSEWARES

Liqui-Pour Spout — Each 1.49
Men's Lunch Kits — Each 1.49
Lobster or Fish Coppertone Jelly Moulds — Each 1.49
Bathroom Toilet Brush with Holder — Each 1.49
Measuring Spoon Set — 5-piece, stainless steel. Each 1.49
Beverage Pitchers — Plastic. 2 for 1.49
Colored Plastic Mugs — 5 for 1.49
Assorted Metal Trays — Each 1.49
Ironing Pad and Cover Set — Each 1.49
Colanders — 2 for 1.49
Yacht Mop — Each 1.49
Apothecary Glass Jars — assorted sizes Each 1.49
Magnetic Kitchen Broom — Each 1.49
Thermos Bottle — Each 1.49
Cheese Slicer — Stainless, made in Sweden Each 1.49
Preserving Jar — 35¾-oz. size with Steelspring clamps Each 1.49
Vegetable Steamers — Each 1.49
Aluminum Foil Roasting Pan — Oval. Each 1.49
Escargot Dishes with Tongs — Stainless steel. 2 for 1.49
Multi-Purpose Rack — Holder with 5 plastic jars. 2 for 1.49
Brown Tea Pot — 4-cup size. Limit one per customer. Each 1.49
Wing-type Corkscrew — Each 1.49
Pkg. of Spice in Disposable Gourmet Grinder — Sea salt, black or white peppercorns, whole cloves, nutmeg chunks, fennel seeds. Your choice. 2 for 1.49

Housewares, Main Floor,

BACK-TO-SCHOOL SUPPLIES

Loose Leaf Refills — Plain, narrow or wide rules. For 3-ring binders. 2 for 1.49
Typewriter Paper — White bond. 2 for 1.49
Canary Yellow Copy Paper — 2 for 1.49
Steno Books — 4 for 1.49
Tabbed Exercise Books — 4 per pkg. 2 pkgs. 1.49
Duo-Tang Covers — 5 in pkg. 2 pkgs. 1.49
Berol Eagle HB Pencils — Eraser tipped plus sharpener. 10 per pkg. 2 pkgs. 1.49
Canadiana Pencil Crayons — 12s. Each 1.49
Canadiana Colored Markers — 12. Pouch of Each 1.49
Pencil Pouch with Pencils — For 3-ring binders. 2 for 1.49
Paper Mate Profile Ball Point Pen — Each 1.49
Pen and Pencil Caddy — With sharpener. Each 1.49
Back to School Kit — With pencils and erasers. 2 for 1.49
New Metric Pencil and Pen Caddy — 2 for 1.49
3-Ring Loose Leaf Binder — Assorted colors. Each 1.49
Junior Exercise Books — 4 in pkt. 2 pkts. 1.49

Back to School Supplies, Lower Main Floor

MUSIC CENTRE

Recorded 8-Track Tapes — Each 1.49
Record Cleaning Cloths — 2 for 1.49
Cassette Cases — Each 1.49
Duracell "C" size Batteries — Pkg. of 2. Each 1.49
C-60 Cassettes — 3 for 1.49
8-Track Head Cleaner — Each 1.49
Pillow speakers — Each 1.49

Music Centre, Main Floor,
Home Furnishings Building

PET SHOP

Dog and Cat Flea Tags — Each 1.49
Dog Flea Collars — 2 for 1.49
Dog Flea Soap — 2 for 1.49
Jumbo Dog Dish — Each 1.49

Pet Shop, Lower Main Floor

CHILDREN'S WEAR

Boys' Undervest and Brief — Sizes 4-6. 2 for 1.49
Boys' T-shirts — Plain patterns. Each 1.49
Boys' Socks — 3 for 1.49
Boy's 2-pce. Nylon Suit — Sizes 2-3X. Each 1.49

Children's Wear, Third Floor

BABIES' WEAR

T-Shirts — 12, 18 and 24 months. Each 1.49
T-Shirts — 2 for 1.49
Overalls — Size 12-24 months. Each 1.49
Plastic Pants — 6 for 1.49
Wrapping Blanket — 55% polyester/45% viscose. Each 1.49
Terry Training Pants — Sizes 2-3. 2 for 1.49

Babies' Wear, Third Floor

BOYS' WEAR

Boys' Briefs — White and colors. S.M.L. 2 for 1.49
Boys' Terry Socks — Sizes 7-9, 9-11. 2 for 1.49
Boys' Neck Ties — Clip-on style. 2 for 1.49
Leather Key Tags — With assorted names imprinted. 2 for 1.49
Gob Hats — White only. 2 for 1.49

Boys' Wear, Third Floor

GIRLS' WEAR

Girls' T-Shirts — Each 1.49
Girls' Briefs — 3 for 1.49
Knee Socks — Sizes 6-8½, 8-9½. 3 for 1.49
Knee Socks — 9-11. 2 for 1.49
Short Sets — Sizes 2-6X. Each 1.49
Swimsuits — 2-6x Each 1.49
Girls' Panty Hose — S.M.L. 2 for 1.49

Girls' Wear, Third Floor

SPORTING GOODS

Flashlights — Each 1.49
Batteries — 9 volt. 3 for 1.49
Batteries — C, D. 6 for 1.49
Skipping Rope — Each 1.49
Bait Boxes — Each 1.49
Table Tennis Bats, Table Tennis Balls — Your choice. Each 1.49
Badminton Set, Badminton Racquet, Badminton Birds — Your choice. Each 1.49
Bicycle Safety Flag — Each 1.49
AA Batteries — 8 for 1.49
Softballs — Each 1.49
Tennis Racquet, Tennis Presses — Your Choice. Each 1.49
Bicycle Combination Chain Lock — 20". Each 1.49
Hand Grips — Pkg. of 2. Each 1.49
Swim Fins, Masks, Snorkels — Assorted sizes. Your choice. Each 1.49
Sport Socks — Each 1.49
Tennis Balls — 3 for 1.49

Sporting Goods, Lower Main Floor

STATIONERY

Everyday Writing Pads — 4 for 1.49
Fredrix Artist Canvas — 12"x16". 2 for 1.49
Fredrix Artist Canvas — 18"x24". Each 1.49
Sketch Pads by Reeves — 9"x12" 2 for 1.49
6-Page Photo Album — 9½"x12". Each 1.49
Gift Wrap Ensemble — 2 for 1.49
Flat Gift Wrap — 3 for 1.49
Cellulose Tape and Masking Tape — In dispenser. Each 1.49
Playing Cards — 2 for 1.49
"Coke Glass" Candles — 2 for 1.49
Belvedere Bond Writing Paper — With envelopes. 2 for 1.49
Blue Lined Envelopes — 2 for 1.49
Little Golden Books — 4 for 1.49
Sunset Books — Each 1.49
Random House Picture Books for Children — 2 for 1.49

Stationery, Lower Main Floor

AUTO ACCESSORIES

Sandbag Ashtray — Each 1.49
Key Fob — Each 1.49
Oil Filter Wrench — Each 1.49
Sparkplug Gauge — Each 1.49
Trunk Lid Holders — Each 1.49
Heavy Duty Oil Spout — Each 1.49
6-12 Volt Auto Tester — Each 1.49

Auto Accessories, Lower Main Floor

PAINTS

Brushes — assorted sizes Each 1.49
Glidden Spray Paint — Each 1.49
7½" Roller Kits — Each 1.49
Haddon Hall Specified — white or pastel shades. Qt. 1.49
Drop Sheets — 2 mil. Each 1.49
Dual Pak Roller Sleeves — Each 1.49

Paints, Lower Main Floor

ACCESSORIES

Wallets, Key Cases, Change Purses — Each 1.49
Cigarette Case — Each 1.49
Change Purses — 2 for 1.49
Scarves — Acetate print squares Each 1.49
Fabric Gloves — Assorted. Pr. 1.49
Tennis Hat — Plain or print cotton. Each 1.49

Accessories/Leather Goods, Main Floor

LINGERIE

100% Acetate Shantung Brief — Elastic leg. M. L. White, pink, blue. Also band leg. M. L. 2 for 1.49
Printed Bikini — Acetate. S.M. 2 for 1.49
Stretch Nylon Bikinis — Assorted colors. One size fits to 40" hip. 2 for 1.49

Lingerie, Floor of Fashion

DRAPERIES

Burlap — Assorted colors. Approx. 36" wide. 1½ Yds. 1.49
Assorted Drapery Yardage — Mostly 45" wide. Plain and printed. Yd. 1.49
Foam Chips — For toy or cushion stuffing. 2 lbs. 1.49
Toss Cushions — Each 1.49

Draperies, Second Floor
Home Furnishings Building

GARDEN SHOP

Assorted Shrubs — Each 1.49
Fish Fertilizer — 64-oz. Each 1.49
Laters Diazinon Spray — 8-oz. Each 1.49
Laters Diazinon Granules — 8-oz. Each 1.49
Laters Crawling Insect Spray — 14-oz. Each 1.49
Sterilized Soil — 20-lb. bag Each 1.49
Aluminum Hose Hanger — Each 1.49
Plastic Plant Mister — Each 1.49
Assorted Potted Mums — Each 1.49
Assorted Tropical House Plants — 5" pots. Each 1.49
Tuberous Begonias — Assorted colors. Each 1.49

Garden Shop, Main Floor, Home Furnishings Building

BUDGET STORE STAPLES

Cotton Pillowcases — White. Pr. 1.49
Dish Cloths— — All cotton 6 for 1.49
Terry Tea Towels — 2 for 1.49
Scatter Mats — Each 1.49
Grass Beach Mats — Each 1.49
Utility Cloths — 13x14" 4 for 1.49
Printed Cotton Tablecloths Each 1.49
Toss Cushions — Each 1.49
Cotton Tea Towels — 4 for 1.49
Multi-Purpose Mats — Non-skid. 2 for 1.49
Cotton Aprons — Assorted styles. Each 1.49
Polyester Fill — Each 1.49
Vinylal Shopping Bags — 2 for 1.49
Place Mats — 4 for 1.49
Face Cloths — 6 for 1.49

FOOTWEAR

Women's Slippers — S.M.L. Pr. 1.49
Children's Sandals — Sizes 5-10. Pr. 1.49
Women's Runners — Sizes 4-10. Pr. 1.49

WOMEN'S WEAR AND ACCESSORIES

Lacy Shells — Each 1.49
Body Suits — Each 1.49
Women's Long-Sleeve Tops — Assorted colors. Each 1.49
Women's Sun Hats — Each 1.49
Jewellery — Assorted. Each 1.49
Women's Tops — Sleeveless. Each 1.49
Women's Bikini Briefs — 4 for 1.49
Bras — Each 1.49
Short Sleeve Tops — Regular and O.S. Each 1.49
Panty Hose — One size, assorted colors. 4 pair for 1.49
Women's Straw Baskets — Each 1.49
Women's Lightweight Nylon Jacket — Each 1.49

MEN'S WEAR

White Cotton Handkerchiefs — pkg. of 6. Each 1.49
Men's Ties — Each 1.49
Men's Tube Socks — Pr. 1.49
Work Socks — grey color. Pr. 1.49
Briefs — 2 for 1.49
Boxer Shorts — Each 1.49
Dress Socks — 2 for 1.49
Athletic Shirts — 2 for 1.49
Men's Long-Sleeve Turtleneck T-Shirts — Each 1.49

Downstairs Budget Store

"THE MORNING MAYOR"
Barry Bowman
6~10 a.m.
C-FAX 1070

Victoria Times

93rd YEAR, No. 45 ★★★ VICTORIA, B.C., SATURDAY, JULY 31, 1976 15 CENTS DAILY, 30 CENTS SATURDAY

CAMPERS WITH TRUCKS ON SALE NOW! peter pollen ford 7-25

Soviets Back Off But Row Not Over

Times News Services

MONTREAL (UPI) — The Soviet Union, which threatened Friday night to walk out of the Olympics because of a diplomatic controversy involving a young diver, backed down this morning and sent its athletes out to take part in the final full day of competition.

However the latest diplomatic incident at the Games was far from over as the Russians still maintained their threat to cancel participation in the World Ice Hockey Tournament in Canada next September.

The Russians withdrew their threat to pull out of the final phase of the Olympics after the International Olympic Committee requested it "not to take extreme measures."

Vitali Smirnov, vice-chairman of the Soviet Olympic committee, said the Russians believe the swimmer, Sergei Nentsanov, was a kidnap victim rather than a defector.

Smirnov said he did not accept explanations that the Canadian government does not know Nentsanov's whereabouts.

He charged "conspiracy" was involved in the disappearance.

"He is a minor and therefore he is not legally responsible for his actions," he argued in stating Canada had no right to retain a boy who could not legally apply for permanent residence.

Smirnov said the Russians also were considering severing athletic relations with Canada.

In Ottawa, a spokesman for the external affairs department said Canada will not bow to the Soviet demand that Nemstsevy be returned.

The spokesman said "we will certainly not violate Canadian law to please the Russians.

"The young man is in here with an Olympic permit that is valid to August 31, and it would be against the laws of Canada if we brought him forcibly to the Soviets at the Olympic village," he said.

He said Nemtsanov was last seen "inquiring at our Montreal immigration centre about the possibility of re-

See SOVIETS Page 2

TAKE A FISH to lunch and you're bound to get a little wet but it's all in a day's work for diver Larry McInerney at Undersea Garden. His friend, identified only as Sturgeon, ate heartily but didn't have much to say. (John McKay photo)

Labatt's Strike Thursday?

One hundred brewery workers at the Labatt's plant here are set to strike Thursday along with another 350 in Creston and New Westminster.

Strike action will be taken, a brewery workers spokesman said in Vancouver, "if no meaningful talks are scheduled by the company before midnight Wednesday."

Ed Glasser of the Canadian Union of United Brewery Flour, Cereal, Soft Drink and distillery workers, said B.C. workers have found themselves with the same fight on their hands as Alberta workers.

Labatt's Alberta Brewery Ltd. in Edmonton has been on strike for one week. The major issue is not wages, but items in the present contract.

Talks there collapsed when the company refused to renegotiate the pension plan and maintain the seniority provisions from the old contract which expired March 23.

B.C. workers' contract expired April 21 and Glasser said all three locals have served strike notice.

B.C. workers had a base rate of $7.25 in the old contract, he said.

Glasser estimated it would probably be two weeks before Labatt's products here started to dwindle.

WEEKEND EDITION 30 cents

WEATHER
Tonight, Sunday: Mostly Clear

Saturday Features

Chess 21
Church 30, 31
Gardening 26
Hutchison 9
Johnson 6
Rolling Stone 8
Stray Feathers 5
Travel 23-25

INDEX

Classified 386-2121
News 382-3131

	Page
Births	34
Classified	34-48
Comics	50
Deaths	48
Entertainment	7-9
Family	27-29
Finance	12
Sports	18-20

'HOT' COPY EMBARGO ON NEWS

The Times' coverage of Canadian news has been curtailed as a result of rotating strikes by The Newspaper Guild against the national news service, The Canadian Press.

The Victoria local of the Guild has declared all Canadian Press services "Hot" and readers will notice sports, financial and weather information are among the features missing.

For the duration of the labor action the Times will provide coverage of major events through its other news sources.

No Paper

The Times will not publish Monday, Aug. 3, B.C. Day. Regular publication resumes Tuesday.

MacMillan Bloedel Gets American Boss

VANCOUVER (UPI) — MacMillan Bloedel Ltd., Canada's largest forest company, Friday announced the appointment of an American, C. Calvert Knudsen, as its new president and chief executive officer.

Knudsen, born in Tacoma, Wash., has been a senior vice-president of Weyerhaeuser Co. since 1969.

MacMillan Bloedel chairman J. Ernest Richardson said: "I am confident Mr. Knudsen will give us strong leadership as a well-positioned, financially strong company concentrating on the forest products."

Knudsen replaces Denis Timmis who was fired as president and chief executive officer in March after the company plunged nearly $19 million into the red last year — its first-ever loss.

Then-chairman George Currie also was swept out in the shakeup and was succeeded by Richardson, a former chairman of the British Columbia Telephone Co.

Knudsen's appointment coincided Friday with an announcement that MacMillan Bloedel was again skipping a dividend payment because of a weak financial performance in the first half of 1976.

Knudsen's salary was not disclosed but his predecessor reportedly received over $220,000 in 1975.

Knudsen was born in Tacoma and practised law in Seattle before switching to the forest industry in 1960. He was president of Evans Products Co., of Portland, Ore., from 1964-68.

The company, with worldwide related interests, blamed the loss on the prolonged labor trouble in Canada, an international recession and one of the worst postwar shipping slumps which had a major impact on the company's transportation operations.

It said in April it expected to return to a profit in 1976 but would continue to incur "substantial losses" on transportation.

NEWS BRIEFS

Hearing Delayed

VANCOUVER — A B.C. Supreme Court hearing of an injunction application by the Construction Labor Relations Association (CLRA) was adjourned Friday until Tuesday.

The CLRA is taking court action to prevent some member companies from entering into or executing contracts on their own before total resolution of the current B.C. construction strike lockout.

Watanabe Indicted

TOKYO (UPI) — Prosecutors investigating the $12 million Lockheed payoffs scandal said today they indicted Tokuji Watanabe, vice president of All Nippon Airways on a perjury charge. Watanabe, 62, was the sixth executive of All Nippon to be indicted in connection with the scandal.

Market in Flames

MONTREAL (UPI) — Fire raced through the tower of the historic Bon Secour market in Old Montreal late Friday, attracting thousands of Olympic Games tourists to the spectacular flames and billowing smoke. Firemen said damage to the bell tower of the wood, brick and stone structure was severe and that some of the city's archives which are stored in the bluding also were singed.

Truce Ordered

TEGUCIGALPA, Honduras (UPI) — Honduras today ordered its forces along the border with El Salvador to observe an "absolute cease-fire" effective immediately. The order, which took effect at midnight Friday night, apperently lessens the danger of a renewal of the 1969 five-day war between the two Central American neighbors.

B.C. Goes To Ottawa On PWA

The B.C. government will appeal to the federal cabinet to restrain the planned move of Pacific Western Airlines head office and maintenance facility to Alberta, Attorney-General Garde Gardom said Friday.

Gardom said the cabinet will be asked to stop the move at least until the legality of the acquisition of the airline by the Alberta government is decided by the Supreme Court of Canada.

Earlier this year the B.C. government asked the Canadian Transport Commission to deny the Alberta government permission to move the airline facilities to Alberta. The request was denied earlier this month and B.C. appealed the decision, asking at the same time that the CTC restrain the move until the review hearing had taken place. That was also denied, but the hearing has been scheduled in Ottawa for Aug. 17, two weeks before the planned Sept. 1 move of PWA.

"This is very disturbing. We want the status quo maintained," Gardom said.

"We don't want PWA unilaterally flying away into the wild blue younder whilst the review commission is hearing an appeal or reaching a determination."

Almost 200 jobs would be lost to Alberta if the move, which Gardom termed "provincial economic raiding", takes place.

Surely it's only logic to suggest that there should be a full stop to the whole procedure until these items have been sorted out."

Base Ready Soon?

BANGOR, Wash. (AP) — The $600 million Trident submarine base, future home for what may be the most fearsome U.S. nuclear weapons system, may go into partial operation in about a year.

Forest Finances Better, But . . .

Two of British Columbia's major forest industry companies report improved financial pictures for the six months ended June 30, but low profits.

MacMillan Bloedel showed a profit of $10.1 million, or 48 cents a share, following an $18.9 million loss last year.

British Columbia Forest Products Ltd. reported six month sales rose from $163.6 million to $175.3 million but earnings fell from $16 million or $2.16 a share to $12 million or $1.56 a share.

BCFP president Ian Barclay attributed the reduced earnings to "significant increases in lumber, pulp and newsprint production costs over 1975 levels and an unfavorable exchange rate on the U.S. dollar".

Barclay said, that although lumber sales volumes and prices improved from last year, they were more than offset by rises in production costs.

"As the company's export sales are in U.S. dollars, the stronger Canadian dollar in the first half had the effect of decreasing net sales by $6.2 on a comparative basis with 1975. The exchange accounted for a 24-cent-per-share decrease in the company's 1976 after-tax earnings compared with an earnings gain of 17 cents per share in 1975," Barclay said.

He said net earnings for the three months ended June 30 were $5.9 million on sales of $93.9 million. This compared with earnings of $12 million and sales of $95.6 million in the second quarter of 1975.

A strong second quarter, compared to the first, has substantially improved MacMillan Bloedel Ltd.'s current operating position, providing an increase in net earnings and a sharp decline in the heavy transportation division losses that created a major crisis in the company in 1975.

The six-month statement

See FOREST Page 2

Hundreds of Thousands Feared Dead in Quake

Times News Services

HONG KONG — A Japanese newspaper report from Peking said today the death toll from last Wednesday's earthquake may reach the hundreds of thousands. Chinese officials said massive relief operations were under way but issued no word on the extent of damage.

Although the government remained silent on the number of dead and injured, diplomatic reports estimated that millions were homeless and casualties would run into the thousands at the very least.

They noted that 2 million persons lived within 25 miles of the epicentre of the quake, estimated to be as strong as 11,000 atomic bombs of the size dropped on Hiroshima in 1945.

The Japanese newspaper Asahi said today in a dispatch from its Peking correspondent the earthquake may have killed "tens or hundreds of thousands of people."

"According to Chinese who fled the city of Tangshan, it was a hopeless situation for people who didn't get out of their houses on time," the paper said.

One segment of the Tangshan population was in particular danger. The area's coal mines employ 40,000 workers underground on a 24-hour shift basis. This would mean at least 12,000 mine workers were underground when the earthquake hit.

The 1970 earthquake in Peru, which was considerably weaker than the Tangshan quake and hit a less densely populated area, caused 70,000 deaths.

NCNA said relief goods and medical teams were "being rushed to the severe disaster area day and night."

China still has not responded publicly to offers of assistance from many countries.

BEETLE WRECKER NOW JUGGED HARE

A beetle came off second best Friday night in a dustup with a rabbit outside the Halfway House beer parlor.

An Esquimalt police spokesman — and he swears it happened — said today a man dressed in a rabbit costume tipped a Volkswagen on its side in the pub's parking lot. His friend helped him.

Both were arrested near the scene, the one with the floppy ears being the easiest to spot.

Police said they lodged both in the "big cage" at the Victoria police station, more for their own safety than anyone else's and the bug was tipped upright.

That was the end of the episode, the spokesman said, except, that is, for the car owner — who failed to see the humor: "He was hopping mad."

Britons Must Kneel, Says Idi

NAIROBI (UPI) — Ugandan President Idi Amin said today any Briton seeking an audience in the future must kneel before him in subservience. He warned Britons still in Uganda to "pull up their socks." (See also Page 2)

In the most bitter attack since London broke diplomatic relations Wednesday, Amin also accused Britain of trying several times to kill him, according to a broadcast from Uganda Radio monitored here.

The radio quoted Amin as saying that in future if any Briton wished to see him "they must kneel before me. This is the way the British treated the people of Uganda in the early days."

Amin said Britons "are worse than South Africans" and prohibited them from flying the Union Jack.

ICBC Hikes Rate For Bodyshops

The Insurance Corp. of B.C. announced Friday that bodyshops will be allowed an increase of eight per cent in basic labor rates and five per cent on materials.

The increases, which will bring the hourly labor rate to $20 from $18.50 comes less than two months after ICBC general manger Norm Bortnick announced the corporation would not pay the bodyshops any more.

ICBC spokesman Jerrold Beckerman said the Automotive Retailers' Association which represents the bodyshop owners, sent a detailed report showing a justification for the increases shortly after Bortnick made the June 10 statement.

As a result, ICBC hired the management consultancy firm of Haskins and Sells Associates to do another report on bodyshop rates, which concluded some increases were justified. The AIA had earlier asked for a basic increase to $23 an hour.

Beckerman said the rate increased will cost ICBC about $300,000 a month.

Meanwhile, Brian Pearson, senior ICBC executive said the corporation is negotiating with smaller towing companies to handle ICBC business in Vancouver.

Buster's, Autow and Delta-Whalley Towing (Wid's) whose joint offer to ICBC last week was rejected as being too high, won't be offered contracts, Pearson said.

400 More Leaving 'Triangle of Death'

SEVESO, Italy (AP) — Government officials sought temporary shelter today for 400 inhabitants ordered to leave their homes in an area now known as the "triangle of death."

Doctors planned daily medical tests on the evacuees to see if they had been affected by a poisonous cloud that spread over the mostly rural area south of Seveso 22 days ago. The evacuees, ordered to be out by Monday, will join 200 others evacuated earlier in the week.

"We must leave everything behind. We cannot take away even suits. We don't know when we will be allowed back," said a tearful Graziella Parravicini, who lives in the highly polluted zone.

Although many animals have died in the zone, officials said the poisoning posed no immediate danger to humans. But doctors were concerned over possible long-term effects to anyone remaining in the area.

The first evacuees were put up at state expense in a luxury hotel on the outskirts of Milan, Italy's northern industrial capital only 12 miles from Seveso. But government officials reported difficulty finding more rooms there and sought accommodation for other evacuees in other nearby hotels.

Barbed wire and armed troops surround the stricken area, whose abandoned buildings and silence create the atmosphere of a scene from a science fiction movie.

The emergency began when a poisonous white cloud spread after anexplosion at a factory operated by the Swiss-owned chemical firm Icmesa. The cloud spread high toxic agents such as tetrachlorodibenzodioxin (TCDD), derived at high temperatures from chlorophenol, which the firm reportedly produced for defoliants.

The American Association for Advanced Science describe TCDD in an article last year as "a particularly toxic compound, lethal for man and animal species . . ."

Health officials said TCDD can cause injury to blood, veins and other body vessels, stomach ulcers, severe weight loss and skin ailments. They said it is not known to be fatal to humans, but long-term effects on humans are not clear.

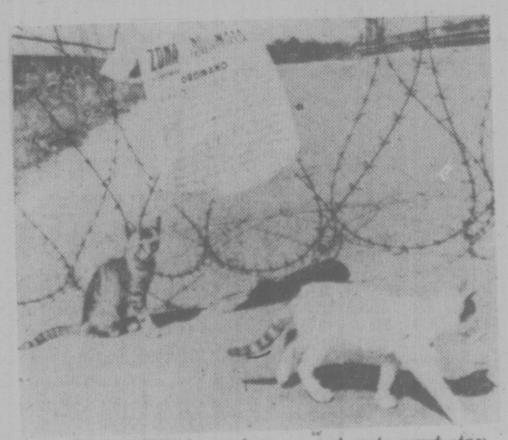

BARBED WIRE keeps humans out, pets must stay

A GALIANO GAL WHO KNOWS HAPPINESS

Leave the Island? Never!

max low

(Second of Two Parts)

New Zealand, visitors from afar would often say, is beautiful, indeed . . . but we couldn't live there.

Too cut off from the rest of the world, they'd say.

In a way, it's rather like that with British Columbia's Outer Gulf Islands.

Many of us in Victoria like to take the ferry Mayne Queen and visit one or more of the Outer Four — Pender, Saturna, Galiano and Mayne. We drive through them and enjoy the tranquillity and some of the most spectacular scenery in the world. And we glance at the real estate "For Sale" signs and dream a little of that retirement spot.

★

But could we live there, all our lives, bringing up a young family, eking out a meagre living with a spot of mixed farming or fishing? For most of us, the answer would be "no!"

Yet many do. And today it's a piece of cake compared with the bad old days. Devina Baines remember them.

Now described as "the matriach of the north end of the island" Devina was born in Ladysmith and was taken to live on Galiano when she was 13 days old. That was back in 1908 and she has been there ever since!

"All the travel was by boat in those days and my father used to go to Chemainus and buy our groceries once every three months," says Devina, who has a nearby road named after her.

"My dad was the first keeper at Porlier Pass Lighthouse," she explains. "He came here in 1902 just after the lighthouses were built. Today, the lighthouse is all electric and automatic. They just push buttons. But in the old days, the light came from coal-oil lamps which had to be trimmed and the glasses cleaned every night before they went on, and the warning horn was operated by a hand bellows."

Devina's husband Harry Baines moved to Galiano in 1916 and, after helping his father in his machine shop then running it himself for a while, he turned to commercial fishing. He sells his salmon and cod to a fish buyer in the next bay. And when he's not fishing, Harry serves as fire warden for the north end of the island, and has done for 20 years or more.

Devina writes regularly for the weekly paper Gulf Islands Driftwood, published on Salt Spring, and for four years she ran the little north end post office until it was closed in 1970.

But have Devina and her husband — who have been married nearly 50 years — never thought of leaving the islands?

"No, never!" she says emphatically. "We brought up our children here and it seemed like a good place to stay."

Seems like a good place to bring up children, too. Harry and Devina have seven children, 20 grandchildren and seven great-grandchildren. Their four daughters married and moved away but the three sons have all settled on Galiano and have their own homes and families. They have their own boats and they're all fishermen.

★

Ask Devina Baines what is so special about the island to her and she smiles and her eyes twinkle like the lighthouse her father used to keep.

"It's quiet yet we have little parties and dances in the hall," she says simply. "It's such a pretty place, too . . . I guess because I've spent my life here."

When Devina started her life on the island named after Spanish explorer Dionisio Alcala Galiano, there were few luxuries. There was no road, just a narrow wagon trail running past the home they built. The telephone was connected in the 1920s but, says Harry, they didn't bother with the poles, they just nailed the telephone wires to trees. Homes had their own power plants. Hydro service didn't reach the island's north end until 1966 and even the islanders themselves had to band together to blaze a trail through the forest for the power line.

Today, things are different on Galiano Island. There are two grocery stores and a fine road runs the full 17-mile-length of the skinny one-mile-wide isle. There are now two doctors, both supposed to be retired but who look after the islanders. And, like the other Outer Islands, it enjoys a good, regular ferry service.

Yet there is still that haunting feeling of remoteness, of being cut off. So what makes people want to live there? Many things, says Jean Lockwood.

Community spirit is the main thing, says Jean, who published the now-defunct Gulf Islander in her converted henhouse for four years and whose real estate office now doubles as a sort of drop-in social centre for the island.

When something needs doing, the islanders gang up and get it done. Some years ago, they built a church and abandoned the old mission house they'd used since early days. More recently they got together and laid out a community golf course and right now they're working on a project to put a new roof on the community hall.

And when something needs stopping, they gang up and handle that, too.

"We only have a policeman in the summer months, so we gang up on litterers and we gang up on motorbikes," explains Jean. And she thinks a lot of MacMillan Bloedel which owns 70 per cent of Galiano Island.

★

"They are good corporate citizens and you won't hear an Islander say anything about them unless it's good," she adds.

And the magic of the island? Well, she says, it's the beauty, the climate . . . but it's the people.

"There are beautiful people here, people who are involved," says Jean, who is also president of the Galiano Club and the island's honorary fire chief. "As a co-operative community, I think it's outstanding."

And Jean Lockwood smiles.

"There is a longing by city people to escape to a funny little island where everybody knows each other and nobody cares.

"And we sure as hell don't love each other, but we are concerned . . . every life touches."

—Max Low photo

Devina and Harry Baines made the right choice

—Bill Halkett photo

$100 gold coins and a $1,200 gold bar . . . the time isn't right

Shoppers Alerted On Metric Prices

Victoria merchants have to be reminded they can't increase their prices as a result of metric conversion, Lila Sutherland, a spokesman for the Victoria branch of the Consumers Association of Canada, said today.

She said the asociation had received complaints from consumers that some Victoria grocers were charging as much for a two kilogram bag of sugar as they did for a five-pound bag, two kilograms is only 4.4 pounds so the result was a hidden price increase.

"We are investigating this complaint and are reminding Victoria merchants they must be careful not to increase prices in this way," she said.

The provincial body of the association has been given a $3,000 grant from the provincial government to monitor the changeover to the metric system.

The association has been watching the sugar conversion and dairy products, which are being converted to smaller sizes. A gallon of ice cream becomes four litres, which is slightly smaller and should be at a lower price.

Another conversion coming soon is the move from quarts of milk to litres, which are also smaller and should cost less.

"The best thing to do when you notice a price that appears to be too high is to go directly to the manager and ask him about it. There might be an explanation, such as an increase in the wholesale price.

"However, we are finding quite a few merchants who simply are not aware of the law or do not realize it is a smaller size. When we bring the matter to their attention, they lower the price without argument," she said.

Mrs. Sutherland said that if the merchant refuses to lower the price and has no good explanation for it, then a complaint can be lodged with the Consumers Association of Canada or with the provincial government's department of consumer services.

The Consumers Association of Canada has 1,200 members in the Victoria area and can use as many as 25 members in monitoring activities for major projects.

While there is a federal law against price increases through metric conversion, the Consumers Association of Canada has no authority to do anything more than monitor the pricing activities of local merchants, she said.

"We try to use persuasion. If that doesn't work then there is nothing we can do except file a report."

She said most Victoria merchants have co-operated with the association and have lowered prices when the discrepancy is pointed out.

Sugar prices have been difficult to monitor because they have changed frequently at the wholesale level in response to the volatile world market.

An official of the B.C. Sugar Refining Co. Ltd. of Vancouver told the association any price changes were due to market conditions and not a result of metric conversion.

The job of the Comsumers Association of Canada has been to see that this practice is reflected in prices at the retail level, Mrs. Sutherland said.

All bags of sugar are out in new sizes as part of the conversion program. The 10-pound bag becomes four kilograms and the 25-pound bag becomes 10 kilgrams.

In each case he sugar content is 12 per cent less and the price should also be 12 per cent less.

Final Blow For Sundeck

Jozef Brus lost a legal battle Friday to keep his own private place in the sun — the sundeck attached to his home at 1431 Thurlow.

The city of Victoria had ruled that the structure was illegal because it was built too close to the property line, and ordered Brus to remove it or the city would bill him for the work.

A bylaw authorizing the demolition was passed by Victoria city council earlier this summer, but on Friday Brus' lawyer Doug Christie applied in county court to have the bylaw quashed.

★

Christie said after the hearing, however, that Judge E. J. C. Stewart decided he did not have jurisdiction in the matter.

So the city is apparently free to send in its work crew and demolish the offending structure.

As the city's zoning bylaw stipulates a carport must be six feet from the property line, and the Thurlow property allowed only five feet clearance, Brus had to obtain board of variance approval to build the original carport.

A neighbor subsequently objected to the sundeck built on top of the carport, the property was re-surveyed and it was found that the distance from the true property was less than four feet.

If You Have That Golden Glitter In Your Eyes, Better Look Again

By AL FORREST
Times Staff

For those lucky folk in Victoria with cash to invest there's a time to be cautious and a time to plunge.

Right now, this seems like a time to be cautious, says R. J. McLean, portfolio manager for the Victoria branch of Montreal Trust.

If investors must plunge, they should plunge cautiously, he said.

The high risk ventures like gold and stocks have not been kind to the investors during the first half of this year and while there are some good stock buys around, the investor should exercise caution.

As for gold, forget it.

"People buy gold when everything else is going wrong in the investment field," McLean said.

"It can be viewed as an insurance policy. When the value of currencies is being eroded, gold increases in value. If the bottom falls out of everything else, then gold holdings are valuable."

Gold was an excellent buy in the 1973 to 1975 period when the value of everything else was being rocked by an incredible inflation that hit 30 per cent or more in some countries.

"If this type of inflation starts once again, that will be the signal to consider gold as an investment. The important factor is world inflation, not just the inflation rate in Canada."

In recent months, McLean's advice to his clients has been to put no more than 10 per cent of their assets in gold, if they buy any at all.

Now his advice is not to buy any.

"We have no way of being able to predict whether the price of gold will go up or down. It is always fluctuating. But there are trends that are associated with world conditions. Right now inflation is cooling off and this usually makes for a decline in the price of gold."

(In recent days the price has slipped from $125 an ounce to about $112.)

Silver is subjected to the same considerations but is less hazardous than gold investment. The price usually moves between $4 and $5 an ounce and silver has commercial uses as well as investment value.

Meanwhile, that most cautious of investments, the bond market, is making a strong comeback.

"High long-term interest rates are beginning to look attractive now that the trend in interest rates is downward," McLean said.

The mortgage interest rate is down to 11.75 per cent, after hitting a high of 12.5 per cent last fall, and a further drop is possible because of surplus lending funds.

McLean said he is recommending an equal division of assets into stocks and bonds at this time, for the cautious investor.

For example, a typical portfolio of $100,000 would contain $49,825 in four separate bond issues, producing a total dividend income of $5,063 in one year for a 10.2 per cent return.

The remaining $50,175 would go into common stocks that are considered solid, with some of the most interesting growth potential being in the resource sector.

His list includes Abitibi Paper, Alcan Aluminum and Noranda Mines as well as the perennial market favorites, Canadian Pacific, Bell Telephone and Royal Bank of Canada.

"A more aggressive investor might want to put 75 per cent of his assets into stocks and only 25 per cent into bonds but for the majority of investors we would advise a 50-50 split," he said.

"Most Victoria investors are very conservative because of the large retirement community, and the present market condition appears favorable for their type of investment."

As for the more exotic money-makers like art objects and antiques, these are best left to the dealers who specialize in these fields.

While inflation has increased the value of many items, it is possible to lose huge sums by making a bad guess.

So, the Weather Leaves You Cold

By PAUL NICHOLSON
Times Staff

Why does everybody think this is such a bummer of a summer?

Old Sol actually has been blessing Victoria as much as usual and it's rained less than most summers.

The weather statistics prove it.

The grumbling is probably partly due to the fact that, despite the sunshine, temperatures have been several degrees lower than normal and habitual weather knockers also have poor memories.

Temperatures have averaged about two degrees Celsius less than corresponding time periods last year. But people also tend to forget the rainy days of past summers and think only of the hot times, a spokesman for the weather office at the airport said.

The sun shone for 302.8 hours in June, compared to the June average of 279.4 hours.

Up to July 28, 284.6 hours of sunshine brightened Victoria. The July average is 302.9, so the average should be reached when the last three days are counted.

In June, 23.8 mm. of rain fell, compared to the June average of 29.2 mm.

The average high temperature for June was 17.9 degrees Celsius with an average low at 7.6 degrees for a mean average of 12.8 degrees.

Normal temperatures are 19 high, 9.5 low and 14.5 mean average.

The tourists aren't too thrilled with our weather either.

Tally-Ho driver John Hood said they're complaining about the cold.

"They wonder if it is this cold in the summer, what is it like in the winter.

"They think the whole place freezes over," he says gesturing toward the Inner Harbor. "It's pretty hard convincing them that's not true."

Hood was wearing a windbreaker jacket Thursday. Even though the afternoon was sunny, the wind was chilly. He said he would never have worn his jacket on a normal July afternoon.

The same goes for the blankets provided for Tally-Ho passengers.

"We use blankets all the time. Most years they wouldn't be needed in July."

Terry Ackerman, a lifeguard at Thetis Lake for seven years, thinks this is by far the worst summer he has ever seen.

"I would say the crowds are down one-third to one-half over previous years."

So as July draws to a close, the weather worriers are beginning to wonder if those lazy, hazy, crazy days of summer are ever going to arrive. They aren't too impressed with the weather office "stats."

280 ACREAGE FOR SALE AND WANTED

THREE CHOICE ACREAGES
2.25 — 2.40 — 2.82 ACRES
These beautifully treed properties are located on the desirable west side of Saanich Peninsula about three miles north of Brentwood.
Two of the properties have their own access to a delightful beach where the third has a public access.
Offered at only $48,900, $52,500 and $54,500. PETER NASH — 598-3321

LAND FOR SUBDIVIDING
Commercial, industrial, apartment and other building purposes. Wild land for pleasure and investment. Make your wishes known to an expert. Phone:
RALPH NEWTON-WHITE — 598-3321, 592-1981.
JACK MEARS
OAK BAY REALTY LTD.

55.8 Acres
1500' Waterfront
Located 1 mile west of Port Renfrew on way to Botanical Beach lies this sportsmans, nature lovers paradise. Ideal potential for campgrounds, trailer park, etc. Asking $84,000 by retiring owners. Call HERB McDANNOLD or GLEN McDANNOLD 382-9191 (24 Hr.) for details. MLS16770.
Canada Permanent Trust Company

CENTRAL SAANICH ELEVEN ACRES
Property has 516 ft. on a paved road and is approximately 945 feet deep. Land is level and is in one of the most fertile areas of the Saanich Peninsula. There is an existing well on the property, some corrals and a small barn. Terms available. Offers to $149,000.00
477-1841 RON KERFOOT 652-2594
BLOCK BROS. REALTY LTD.

WOODED WONDERLAND
49 acres of beautiful seclusion in East Sooke. Lots of trees and clearings to build your own log cabin. A great recreation area with future potential. Try your offer on asking price of $110,000. For more information call Art Mauser 656-5509 or E. Kolstad 642-5315. C. N. MONTAGUE CO. LTD. 384-9316.

HORSE COUNTRY
12.1 acres of gently rolling farmland on Metchosin Rd., with year round trout stream running across property. 2 storey, 3 bdrm farmhouse is in need of repair. Zoned limited agricultural. Property adjoins golf course. $129,000.
CAROLE BORGENS
386-3231 478-5963
BLOCK BROS. REALTY LTD.

FULL ACRE $30,000
Great holding lot in Ardmore District of North Saanich. Well treed, a gentle slope with water view over Pat Bay. If you have an eye in the future, here's your chance.
656-5584 BILL MOSHER 652-2868
BLOCK BROS REALTY LTD.

ACREAGE FOR SALE
Heavily wooded ¼ acre at corner of Sooke Lake Rd. and Trans Canada Hwy in Goldstream area, zoned limited agricultural. $27,000.
CAROLE BORGENS
386-3231 478-5963
BLOCK BROS. REALTY LTD.

2.5 ACRES
Treed, sloping to good building site at Metchosin. Asking price just $25,000. Absentee owner open to offers and will assist in financing with reasonable down payment. Call:
477-0191 JOHN LUND 384-9279
Royal Trust Real Estate Dept.

SAANICH PENINSULA 5 ACRES
With 257 feet of frontage on West Saanich Road, this acreage is easily accessible. Some cleared, mainly treed. $75,000. MLS 18705.
Mrs. E. Farquharson
656-1154 656-5808
GORDON HULME LTD.

ACREAGE WANTED
Cash purchasers for Saanich Peninsula property, 2 to 10 acres of vacant land. For quick action call:
477-0191 HEIDE WHITE 652-1828
Royal Trust Real Estate Dept.

BUSINESSMAN NEEDS 2 PARTIES to invest $25,000 each to hold large acreage. Some Seafront. 2 houses available. Building permits. Reply Victoria Press Box 880.

BY OWNER, KELOWNA, 19 acres on creek, 5 year old 1300 sq. ft. 2 level home. 2 flowing wells. Subdivision possibilities. 477-7426.

TWO LOTS 7 AND 7½ ACRES ON Caldecot Rd. off Old West. Sloping, secluded, treed, $10,000 per acre. 479-6296.

57 ACRES FOR SALE IN COURTENAY. Write Box 3093, Courtenay leave phone no.

BEAUTIFUL EAST SOOKE, 10 acres, $46,000. Phone evenings 642-3890.

2½ ACRES SHAWNIGAN LAKE. Park setting, beach access. $30,000. 652-2735.

285 UP-ISLAND PROPERTIES

WALL & REDEKOP HOMEFINDERS REALTY LTD.

A RARE OPPORTUNITY FOR A SPECIAL BUYER. Situated about 8 miles south of Duncan is 98 of an acre with mostly cleared land, fruit trees, terraced lawn, sea views, with Mt. Baker in the background. Near new executive home, split level, large natural rock fireplace and large view bay window in living room. Dining room, large kitchen with built-in knotty pine family room and den or 4th bedroom. 2½ baths, 3 bedrooms up with sun balcony off master bedroom. 2-car garage. All this for only $67,500. To view by appt. only please call GEORGE BECK at 748-8402 or 746-4154.

WALL AND REDEKOP REALTY LTD.
DUNCAN, B.C.

Western HOMES Ltd.
Own your own holiday retreat. 50 shares being sold in a completely developed 20 acre trailer park, near Shawnigan Lake. First phase selling at $7,900 per share. For further information call
John E. Thomson
Jack Davis
386-3494 (24 hrs.)

MILL BAY
Benko Road off Butterfield, sign on property. Must see this before you buy. 2-3 bedroom basement home on ½ acre fully developed lot, loaded with fruit trees, shrubs and flower plants. Spring fed pond with gold fish in, built in patio, conservatory, garage, cool room root house, storage shed, paved driveway, paved storage space for a boat or camper. $49,500.
YOUBOU
Walk to beach only 150'. 2-3 bedroom basement home, A-O heat, fully insulated, double garage, fruit trees, lake and mountain views $26,950. Details call Harb Bains at 748-2511 or 743-5180. Evenings and holidays.
ATWALL AGENCIES LTD.
467 Coronation Avenue,
Duncan, B.C.

YOUR OWN ISLAND
Interested? I have 2 very beautiful and private west coast islands; each with a 2 bdrm home; very protected moorage; good water supply; excellent fishing, hunting boating, hiking, beachcombing, etc. Close to fishing village with general store, post office, etc. and priced to sell! Call now.
656-5584 SHERRY KAYA 475-7293
BLOCK BROS. REALTY LTD.

285 UP-ISLAND PROPERTIES

david burr LTD.
655 FORT ST. 384-9335

PARKSVILLE AREA
24½ secluded acres, 8 cleared for paddocks and pasture. Year round stream course, 4 Bedroom older Georgian Home, large barn with 6 stalls and storage for 10 tons hay. 2 Guest cottages, 2 water supplies; domestic and irrigation. Close to summer resorts, sports fishing galore, and skiing at Arrowsmith lodge. Must be seen to be appreciated. MLS 15923.
$149,500
MAUDE or DON ROBBINS
384-9335 or 384-9072

Charm—Beauty
SURPRISINGLY DIFFERENT COBBLE HILL
SPANISH STYLE HOME ON ½ AC.
3 BEDROOMS — 1½ BATHS
1740 SQ. FT. LIVING AREA
SUNKEN L.R.
W-W THROUGHOUT
GARAGE, CARPORT, W. SHOP, SAUNA
Vendor anxious to sell. Only $65,000 or best offer. To view please phone Clare Palmer 656-5827 or 382-8062.
CENTURY 21 — PRINCIPAL PROPERTIES LTD.

A. E. LePAGE
WESTERN LTD. REALTOR
1395 HILLSIDE
386-6331
NOW OPEN TILL 9 P.M.

SHAWNIGAN LAKE
Choice building lot, ¼ acre on Linden Road. Zoned residential, priced at $15,000, owner will take $3,500 down. For further information, please call:
C. J. HARRINGTON
386-6331 595-5341

VANCOUVER ISLAND HORNBY AND DENBY ISLANDS
Recreation and Investment Lots
Looking for a place for summer holidays, retirement or INVESTMENT? Many good locations (Qualicum, Ships Point etc.) Excellent selection available with most located close to the Ocean. OVER 35 LOTS YOU CAN BUY FOR LESS THAN $200 DOWN PAYMENT. For more information or to view contact Dave McLaughlin personally at Nanaimo Realty Co. Ltd., Box 518, Nanaimo, B.C. at 754-2311 or eves. 753-5847.

DREAM HOME AT SHAWNIGAN LAKE
Secluded chalet, custom built for its present owners, on 2 treed acres overlooking lovely Shawnigan Lake, offers all-year deluxe living. 3 big bedrooms, including 27x14 master bedroom ensuite. 3 finished fireplaces, all cedar finish. Priced at $119,000. View exclusively with:
BILL KAPTEYN
477-0191 652-1242
477-0191 DALE YOUNG 384-7663
Royal Trust Real Estate Dept.

PICTURESQUE SCENERY
The view is breathtaking from this beautiful 2½ acre piece of property overlooking Shawnigan Lake. 2 bdrm home with part basement and 216' of semi waterfront with moorage for your boat. Located on the east side of the lake and could be used for full time residence or just summer enjoyment. Contact
MIKE REID 478-5561, 478-6650
BLOCK BROS. REALTY LTD.

DASHWOOD REAL ESTATE
R.R. 1 QUALICUM
752-9266

WEST COAST BONANZA
is the only description for this Bamfield Coffee Shop. Situated on 8 acres of waterfront, there are 2 trailers, 2 cabins, large bunkhouse, fully equipped coffee shop and all of the furnishings and equipment Call: JACK GREENWOOD at 386-2911 for further information. MLS 18130.
Hometinders, Wall and Redekop

Retirement, recreation, investment lots, Saratoga beach on piped water, some overlooking golf course, $11,500. to $17,750., terms 20 per cent down, balance at 10¼ per cent, turn right at Saratoga Inn 15 miles north of Courtenay. Dave Higgins in attendance 11-5 p.m., Saturday, July 31. On Sunday contact me at home.
Dave Higgins,
Nanaimo Realty (Courtenay) Ltd.,
Res. 339-5662 Office 339-2228
Pacific Playgrounds 337-5053.

LADYSMITH BY OWNER, WELL kept 3-bedroom home with bright step saving kitchen, dining area, living room and utility on main floor. 2 fireplaces, carpeted throughout, full basement with rumpus room, bar and extra bedroom downstairs. Double carport, patio, garden and fruit trees out back. Included in price is stove, fridge, dishwasher and living room drapes. Asking $49,900. Open to offers. 245-4407, Ladysmith.

LAKEFRONT BARGAIN
This is your chance to own approx. 260' of beautiful waterfrontage on Fuller Lake, only 8 miles north of Duncan. There is a duplex and bungalow on one corner of the property for revenue. You must see this beautiful lake and property to appreciate it. Full price only $100,000. For further information please phone MIKE CONNERLY at BLOCK BROS. REALTY LTD., DUNCAN 746-4175 or 748-1145.

SEAVIEW LOT $14,500
CEDAR BY THE SEA only 8 miles to Nanaimo. Large lot with water and hydro supplied. On a quiet cul-de-sac. MLS 18072. Call:
TERRY SMOLLETT
595-5171 656-5882
595-5171 LES BOHER 598-1665
388-6275 Pages 729
The Canada Trust Company

PARKSVILLE
Open house, July 31st to August 2nd, Saturday to Monday 1:00 to 4:00 p.m., 30 Jenkins Place (off Pym). New 3 bedroom, full basement, 1½ baths, home on quiet cul-de-sac, built-in dishwasher, on sewer and water, near village and schools. Priced at only $46,900. R. Gardiner Construction, 248-3437.

QUIET COUNTRY SETTING FOR retired couple or young family. 3 bedrooms, nice condition. 9/10 acre, good water supply. Offers to $42,500. Edith Thomas 748-2036 any time or Block Bros., 746-4175 Duncan.

CAMPBELL RIVER
Superb ocean view lot. Mature trees, .42 acre. 7 miles south of Campbell River. $22,000, some terms. 598-7846.

TWO TREED VILLAGE LOTS IN Lake Cowichan, close to schools and shops. 60x205 each. On sewer and water, $13,000 each. Phone 749-6140 after 6 p.m.

14 ACRES — 10 CLEARED IN hay, 4 woodland. Appraised value $63,000. Cowichan Station, 4 miles south of Duncan. Terms. 746-6504.

BUILDING LOT, SERVICED BY water and sewer. Located Gerald Place, Parksville, price $11,500. Phone 112-248-6046, after 5.

2 RECREATION LOTS, SHAWNIGAN Lake. 55x130. $7,500 each. 598-8518.

2 ACRES, CEDAR CHALET, PRIVATE, south-west view of Cowichan Bay. 748-8944.

2-5 ACRES. BEAUTIFULLY treed. South-west sea exposure. Cowichan Bay. 748-8944.

285 UP-ISLAND PROPERTIES

the Permanent
58 Station St.
Duncan, B.C.

MAPLE BAY NEAR DUNCAN
345 acre farm with approx. 1700 ft. waterfront and 200 acres of pasture land. 2 large barns and substantial home. This is one of the most scenic properties in the area and would be an ideal location for a country club and marina and 18 hole golf course.

CROFTON
5.3 acres of fenced pasture land. On paved road with municipal water and sewer line on adjoining property. A potential 20 lot subdivision for only $60,000. For details please phone JACK BALLIET at 748-8105 or eves. 746-6589.
THE PERMANENT
58 STATION ST.
DUNCAN, B.C.

malahat realty ltd.
P.O. Box 40
Mill Bay, B.C.
743-5525

MILL BAY
TRANS-CANADA HWY.
Attractive 1-acre corner lot with cozy 2-bedroom home with large workshop. Ideal for the hobby buff. Very reasonably priced at $37,500. To view contact Tom Burdge.

½ acre just loaded with goodies. 4-yr.-old, 3-bedroom modular home with family room and fireplace added. Also A-frame suitable for rental (needs to be finished) with own septic tank and roughed-in plumbing, garage and greenhouse. Owner moving and must sell. Asking $42,000. Don't miss this opportunity. To view contact Tom Burdge.

Retirement or starter special. $8,000 or nearest offer for this 2-bedroom, 1967 12'x52' mobile home in good condition with appliances and partly furnished. On large pad on farm, pad rental $70 per month including water, and owner is willing to let purchaser use part of irrigated vegetable garden. On good road in quiet area. To view contact Tom Burdge at 743-5525 or 743-9398.

PARKSVILLE
"Pick your own" fruit trees on this lge. lot, plus a 2 bdrm. retirement home and sep. workshop. $36,900.

New 3 bdrm., ¾ base. home in Cameron Pl., 1 blk. from new senior high school. Immed. occupancy! $48,900.

7 yr. old, full base. home on quiet street, 3 bdrms up, 1 dn., 2 FP's cosy LR and lge. rumpus room, plus lge. workshop. $49,900.

QUALICUM
Executive home, spacious LR, sep. DR, 4 bdrms. up, 2 dn., 2½ baths, 2 FP's, Rec. rm with wet bar, lge. covered deck, easy care lot. $89,500, vendor will carry some terms.

Full base. home on lge. landscaped lot, 2 berms. up, 1 down $55,000. For further details. Call Barbara Sinclair 248-6741 or George Balzer 248-3905.

PEARSON/JOHNSTONE & ASSOCIATES LTD
BOX 399, PARKSVILLE, B.C.
248-3216 752-6964

THIS MINIATURE ESTATE OF 7-plus acres offers the finest views in the area, with 300 feet overlooking the Strait of Georgia. The high bank, giving privacy, has a winding path to the beach. A tiny cove gives shelter for small boats. Clams, oysters and excellent fishing. The building site has been selectively cleared with a winding drive through tall trees. Hydro and underground telephone laid on. A pretty stream with adequate water flows down to the beach. For further detailed information call (Mrs.) E. Wakeford-Cox 752-6727 or 752-6944.

PEARSON/JOHNSTONE & ASSOCIATES LTD
BOX 399, PARKSVILLE, B.C.
248-3216 752-6964

FROM $57,500 UP
30 MILES NORTH OF VICTORIA
AT COBBLE HILL
Several new homes for your choosing. Fantastic views of Satellite Channel. Each lot a good size from 17,000 sq. ft. up. Financing no problem. Treat your family and make an appointment with BOB DODD of BLOCK BROS. REALTY LTD. at 746-4175 Duncan or 743-2766, evenings and weekends Call collect.

Between Qualicum Bay and Beach
Excellent treed lot, 80x200 with sea and mountain view, just across the road from the beach. 6 and nine-tenths miles from Ben Bow Estates, Qualicum Beach, sign on property, only $12,500. Phone Morris Lund, Victoria Realty Ltd., 386-3585, anytime.

PARKSVILLE—BY BUILDER
4 bedrooms, 2 bathrooms, fireplace, dining room. Roughed-in fireplace and bathroom in basement, sundeck, aluminum siding. Fully serviced lot in new subdivision, landscaped and fenced. $51,500. 112-248-3908.

DUNCAN
Fully serviced building lots in the Somenos Rd., Hawkes Boulevard area. $14,500 — $2500 down. For further information please call collect to Rick Hawkes or Harry Brawn at Victoria Mortgage Corp. Ltd., 384-7128.

BARKLEY SOUND-LONG BEACH, 103 acres, ¼ mile ocean frontage, ½ mile stream frontage, timber and mineral rights, 3 waterfalls, excellent ocean and fresh water fishing, trade or sell. Excellent terms. Call Ethel Nonen at 385-7188.

3 SERVICED LOTS. ONE IN Duncan's finest residential area. 2 seaview of Cowichan Bay — within walking distance of government wharf. Phone 746-5213 during office hours or 748-8449 after 6.

CROFTON SEAVIEW BY owner. 1.21 acres subdividable. 2 bedroom home. Very private yet close to beach, stores, school etc. 1 hour from Victoria. Must be seen. $43,500. 479-8480.

COUNTRY HOME
Close to Shawnigan Lake new 3 bedroom home on .2 acre cleared lot. No stairs, aluminum siding. $59,800. 477-2807.

VIEW LOT, NEAR NANAIMO. Nanoose Bay Estates, Lot No. 36. Water, power and paved roads. $12,500. J. Edge, 112-731-0347.

PARKSVILLE APPROX. 1-3 acre serviced lot. Close to beach. All offers considered. Phone 479-9184.

DUNCAN, 3 BEDROOM HOME, ¾ basement, roughed-in for half bath. $48,500. 830 Government St., Duncan. 743-5632.

EAGLE REALTY LTD.
Box 1060, Parksville, B.C.
Telephone 248-6191

THE PERFECT RETIREMENT on 2.02 acres. Near Qualicum and Parksville on highway. 752-6563.

285 UP-ISLAND PROPERTIES

12 ACRES PARKSVILLE
On Morrison Creek only a short distance to Englishman River Falls. Park like treed setting $39,000. Also 20 acres at $60,000. See the signs this weekend. Call Jack Betts, Off. 385-2481, Res. 477-4042.
Swinerton, Stewart Clark Ltd.

SUNNY PARKSVILLE
LOVELY lot on Quiet cul-de-sac located just minutes from Shopping and sandy beach yet set in quiet residential area among lovely new homes. Asking price only $15,000. MLS.
MARK MACKENZIE
384-8001 595-4596
The Royal Trust Co.

KOPINA ESTATES
An attractive large lot in a lovely subdivision with a view and access to the beach. Great area for the fisherman. Moorage for boats. Roads are paved. Water system. Near Deep Bay.
386-3231 BETTY HILL 477-8972
BLOCK BROS. REALTY LTD.

SHAWNIGAN LAKE
By owner. 1.3 acres, nicely treed. $20,500. 743-5039.

290 FARMS FOR SALE AND WANTED

NORTH SAANICH
Nicely treed 5 acre horse farm North Saanich. Barns for 13 horses and some cattle. 3-Bdrm older home. Renovated, city water. Large hay loft. Newly fenced. Make an offer on $95,000.
WILF DAVIES
386-8871 656-5002
NEWSTEAD REALTY LTD.

293 GULF ISLAND PROPERTIES

SINCE 1887
Pemberton, Holmes Ltd.
GULF ISLANDS BRANCH
Box 929, Ganges, B.C.
537-5568
SALT SPRING ISLAND

2 BR. PANABODE on 1 acre and in rustic setting. Everything of finest workmanship. $62,500.
NATURAL LOG COTTAGE close to Ganges with 2 BR's. Treed corner lot, lge. garden $42,800. MLS 18377.
UNIQUE New England Style seafront cottage of infinite charm and character, plus separate Studio Annex. $146,500 Excl.
537-5568-9 A. G. BOULTON 537-2624
ANN FOERSTER
537-5568-9 537-5156
NICELY TREED 2 acres for your summer weekend retreat. $22,500.
VESUVIUS — Modern 2 BR. home with stone faced F'place, large view windows. Secluded western seaview. $49,000 Excl.
14 ACRES view property, attractively treed, Southern slope. $45,000. Excl.
ANN FOERSTER
537-5568-9 537-5156
COMMERCIAL PROPERTY AT FULFORD HARBOUR — Excellent development possibilities in this 1 BR. Seaview home with Office-Store space at front and separate Office or Store, Main Rd. frontage close Ferry Terminal. $45,900. Terms. MLS 17770.
537-5568-9 DALE NEILSON 537-5161
Revenue from Duplex, will pay your way on separate 2 bedroom home $70,500. Term. Excl. Lake front mini-estate 2 bedrm main house, guest suite, 2.9 acres, asking $126,500. MLS 18720. Island and Mountain view from a bungalow on the ocean. $62,500. MLS 18281. Lake view front, new 2 to 3 bedroom home. $62,500. Excl. 2 acres — 2 bedroom close to Ganges. $49,900 with $15,000 down. Excl.
JAKE JAVORSKI
537-5568-9 537-2832
6.37 acres HOBBY FARM. Beautiful water view, 2 bdrms, main house, separate log house also guest cottage. Separate well and trout pond, excellent garden property all for $94,500.
537-5568-9 GUS BOULTON 537-2624

NORTH PENDER ISLAND A GREAT PLACE TO RETIRE
OPEN HOUSE — PIRATES ROAD
All This Weekend Sat. 10-8
Sun. 10-8 Mon. 10-5
View at leisure this classic 3 bedroom immaculate lakefront open beam home on Magic Lake. Features fireplace, wall-to wall shag carpet, hot water heating, walnut ash cupboards, level entrance to main floor and expert landscaping. Rec. room and extra room in basement not completed, 20x30 garage workshop could be made into a cosy guest cottage. Home nestled among evergreens giving ultimate seclusion. A real gem at $83,500.
OTHER LAKE FRONTS — New 3 bedroom holiday home on park-like level lakefront lot. Needs some interior finishing. An excellent buy at $27,500. Ready for holiday fun — services in — wharf at Lake — Cozy trailer — a steal at $18,500.
Lakefront lots from $10,900 Up.
OCEAN WATERFRONT — Superb views — services, $17,500 to $65,000.
PANABODE — 800 sq. ft. Services in. It's not too high at $31,000.
ACREAGE — 37 Ac. hobby farm for the horse lover. Mostly level — 2 Some cleared — Older home and cabin, sunny location. View. Asking $77,900.
6 ACRES — Sunny S.W. Exposure with sparkling view, forever over valley farm and ocean. Only $34,750. Other view properties to $17,500.
Hideaway lots — starting at $5,500.
SATURNA ISLAND — Excellent buys — 2 lots side by side for $8000 or $4500 ea. Oceanfront — far south view, $15,000.
Come to the "Bahamas of Canada" by phoning a Gulf Island specialist Ted Dever 629-3371 or 629-3494 collect.
MacAulay Nicolls Maitland and Co. Ltd.,
Marine Drive 926-6911

PENDER ISLAND
Charming waterfront home at Port Wash. Built-in range and wall oven, f.p. spacious sundeck overlooking bay. Separate entr. ste. for guest or rentals, close to stores, golf course, ferries and Gov. dock $75,000.

Panoramic sea view from this new contemporary waterfront home. Beautiful treed 1 acre lot with level driveway. MLS No. 16604. $68,000, terms avail.

Spacious Panabode with 2 f.p. lge. sundecks with superb sea view. 2 bdrm. guest hse and barn on approx. 1½ acres. Centrally loc. to ferries, golf course, marina and stores. MLS No. 16605. $89,500.

2 acre lot in beautiful residential area, level access and bldg. site. Exc. value at $18,500.

Park like 3 acres waterfront on Browning Harbour, driveway in and hydro at road. $35,000, terms avail.

For further information call
Teddie Kent collect
629-3597 or 629-3582
SHAWNIGAN REALTY LTD.
Shawnigan Lake, B.C.
112-743-5311

PROTECTION ISLAND — morning sunshine, excellent fishing, safe beach, plus electricity and phone on this 80x100 ft. waterfront lot. Full price $16,000 with $2,000 down and $149 per month.
MIDGE ISLAND — over ¾ of an acre, beautifully treed waterfront, calm anchorage, fresh water pumps nearby. Asking $18,900.
BRYCON ISLAND — jewel of the gulf islands, a short cartop boat ride from Yellow Point — two acres treed land and PRIVACY for only $7,500. Ideal waterfront in protected bay $20,900. For information phone or write Glen Galloway, personally, at Nanaimo Realty Co. Ltd., Box 518, Nanaimo, B.C. at 754-2311 or eves. 758-5537 collect.

293 GULF ISLAND PROPERTIES

DENMAN ISLAND
4 small cabins on pleasant recreational lots. Water on some, power available. Priced from $14,500., $15,200, to $22,900.

½ Acre waterfront lots, fully serviced. Excellent views. From $21,000. Terms.

Semi-waterfront acres, 5½ to 8½ acres. From $26,500. Terms.

10 Acre waterfront parcels, southwest exposure. $35,000. Good terms.

HORNBY ISLAND
2 Acre parcels, western seaview, serviced. $19,500.

½ Acre inland lots. From $7,500.

Modern 3 BR cottage, close to beach access. $26,500.

Sandpiper subdivision, ½ acre, 1200 sq. ft. 2 BR, 1½ bath, unfinished house, building materials on hand, drilled well, power and phone $24,000. Offers considered.
CALL: TEMPLE SINCLAIR
335-2475 no answer 537-5515

PENDER ISLAND
ACREAGES
Nearly 1 acre treed, power and water $7900.00
10 acres treed, arable $32,500.00
60 acres Saturna Island, some WF $59,500.00
WATERFRONT
1 acre treed 155' beach, 2 bedroom cottage $49,500.00
½ acre treed, 85' WF, power, water and sewer $20,000.00
7 acre Island, near Salt Spring Island $77,500.00
110 ft. WF lot, 12 x 60 Glendale Mobile Hm. $36,000.00
Plus an excellent choice of low priced lots.
CALL MANFRED BURANDT
629-3271
SALT SPRING LANDS LTD.
BOX 69 GANGES
537-5515

SAVARY ISLAND LOTS FAR FROM THE MADDING CROWD
Side by side waterfront lots at $6,000 each!!! Nicely treed inside lots $4,500 each!! Lovely lot 92' frontage - white sand beach adjacent to the Royal Savary Hotel $35,000. I have a wide choice of lots on this secluded and exciting Island, offering clean clear water, miles of sand beach, clams and oysters for the picking. Phone Bill Palfrey, 598-4210, or Island Homes Ltd., 386-7545. "ACTIVELY LISTING AND SELLING"

THIS IS THE ONE!
That you've been looking for high on a hill above South Otter Bay on North Pender. It sees for miles with custom built sunsets over Salt Spring Island and beyond. The House? Its an 8-room designers dream only 7 years old with tons of space and 3 modern appliances included. The Land? An acre of gentleman-farmer land of fir, arbutus and fruit trees around many sturdy outbuildings for your chickens and geese. C'mon, the fishings great! $64,900.
JACK PETRIE 598-3321. MLS 17831.
JACK MEARS
OAK BAY REALTY LTD.

EVER DREAMT
of owning island property, but felt it was out of reach? Well think again. I have a beautiful lot on Savory Island, 50x300, two lots from the sea and close to the hotel and air strip. It's priced at just $5,500 and the vendor will consider 10 per cent down and about $70 a month. Even you can afford an investment like that.
386-3231 NORA STOW 384-5765
BLOCK BROS. REALTY LTD.

SATURNA
WATERFRONT — OVER ½ acre with approx. 300 ft. W'front. Some good Beach area. Easy access from road. A very nice lot. $20,500. Terms with $5,000 down. MLS 17846.
A. G. BOULTON
537-5568-9 537-2624
PEMBERTON HOLMES LTD.
Gulf Island Branch
Box 929
Ganges, B.C.

30 ACRES SALT SPRING ISLAND
By owner, beautifully treed, view acreage overlooking Fulford Harbor and valley towards Mt. Maxwell and N.W. to the Vancouver Isl. Mts. Good road access, power, phone and excellent natural water supply. Price $75,000, 20 per cent down. Details write, Box 482 Ganges or phone 537-9770.

"WATERFRONT"
BEAUTIFUL GABRIOLA ISLAND, Lot size 100'x225', $16,000 cash. Please call:
PACE PROPERTIES LTD.
595-2413
Brian Higgins 592-2978 or
Jerry Downer 383-3865,
384-8075 — Pager 344

GABRIOLA, LOVELY HOME, Taylor Bay, large lot, nicely treed, garage and shed, sunny waterfront. 247-9379.

294 MAINLAND AND OUT OF PROVINCE PROPERTIES

CANADA'S LAST AGRICULTURAL frontier. Good productive ranches, farmsteads and acreages $70-$125 per cultivated acre. Located in the picturesque Peace River area of northern Alberta. For catalogue of choice listings contact: C. B. Ellis Agencies Ltd., Box 630, Grimshaw, Alta. T0H 1W0. Phone 403-332-4439.

SELL IT FAST THROUGH CLASSIFIED
DIAL 386-2121

Deaths and funerals

305 DEATHS and FUNERALS

COTTERILL—In Victoria on July 28, 1976, William Cotterill aged 96 years of 1495 Myrtle Ave., resident here since 1947, formerly of the Carbon and Calgary area where he homesteaded in 1905. He is survived by his loving wife Hilda; 1 nephew, William A. Downe of Carbon and 1 niece Florence Paillsen of Calgary. Funeral service in the FAMILY CHAPEL of McCall Bros. with the Rev. E. Moulden officiating on Tuesday, August 3 at 1:00 p.m. Interment at Royal Oak Burial Park.

FINLEY — Elizabeth Mather of Victoria, B.C. at Royal Jubilee Hospital on July 29, 1976 in her 98th year. Beloved mother of Dorothy McElmoyle, grandmother of Catherine Roland, Marilyn Dryden, Suzanne Hepting and William Paul McElmoyle. Also 8 great-grandchildren. She was a member of Metropolitan United Church. Born in Ottawa Aug. 21, 1878.
Memorial service will be held Sunday, Aug. 1st at 2 p.m. in the chapel of Metropolitan United Church, Victoria, Rev. Dr. King officiating. Cremation. Flowers gratefully declined, donations may be made to the B.C. Heart Foundation, 1008 Blanshard St., Victoria. Arrangements through the Memorial Society of B.C. and First Memorial Services Ltd.

FRAYNE—At St. Mary's Priory, Victoria on July 28, 1976, Mrs. Isabella Frayne formerly of 2884 Dysart Rd. Predeceased by her husband Robert in 1962, she leaves her daughter Mrs. A. E. (Edythe) Rhodes and one son Robert; 3 grandchildren; 2 great-granddaughters and 1 great-grandson; nieces and nephews all of Victoria.
PRIVATE funeral service in the FAMILY CHAPEL of McCall Bros. on Tuesday, August 3 at 2:00 p.m. Interment at Hatley Memorial Gardens.

HEATH — On July 29, 1976 at the Royal Jubilee Hospital, Mr. George Henry Douglas Heath aged 81 years, late of 2549 Victor Street. Born in Nottingham, England, Mr. Heath was a resident of Winnipeg until moving to Victoria in 1949. He is survived by his wife Edith; three daughters: Mrs. Ionis Knudson, Mary Strongman, Mrs. Georgina McIvor, all of Victoria; five grandchildren; seven great-grandchildren and one brother, Frank Heath, of Winnipeg. He was a member of the Red Chevrons.
Private services will be held in the Hayward Thomson and Irving Funeral Chapel, 1625 Quadra Street. Archdeacon A. E. Hendy officiating, followed by interment in Hatley Memorial Gardens. In lieu of flowers, donations may be made to the B.C. Heart Fund, 1008 Blanshard Street, or to The Canadian Cancer Fund, 857 Caledonia Street.

NIVINS—Suddenly on July 30, 1976, Mr. Donald William Nivins aged 72 years of 849 Kindersley St. He leaves his loving parents, Mr. and Mrs. W. Nivins of Courtenay; sisters, Deborah and Dianne of Victoria; paternal grandparents, Mr. and Mrs. W. Nivins of Courtenay; and his maternal grandmother, Mrs. Lola Donovan of Ottawa. He was a member of the Carpenter's Union.
Funeral arrangements will be announced later by McCall Bros. Funeral Directors.

PADDLE—In the Extended Care Unit of Cowichan District Hospital on July 29th, 1976, Mrs. Gertrude Mary Paddle, of R.R. 4 Norcross Road, Duncan, B.C., age 87 years. Born in Northamptonshire, England. She moved of London where she taught school tonshire, England. She moved to years. In 1918 she and her husband came to Canada and homesteaded in Saskatchewan, where she again took up teaching for many years. In 1946 family moved to Duncan, B.C. and had resided in the Norcross area until the time of her passing. Besides her loving husband, Walter, she is survived by her son, Jack Brown, of Enderby, B.C. daughters, Mrs. Dorothy Foucher, Mrs. Violet E. Dodds and Mrs. Kathleen Wright, all of Duncan, B.C. 15 grandchildren and 4 great grandchildren.
Service will be held in the Sands Funeral Chapel, Duncan, B.C. on Tuesday, August 3rd., 1976 at 10:00 a.m. Rev. H. Ragg officiating.
SANDS—DUNCAN

SAWERS — On July 27, 1976 at the Victoria General Hospital, Mrs. Johanna Bergliott Sawers, aged 75 years, late of 580 Marifield Road. Born in Norway and formerely of Yellow Point, she is survived by one brother, Michael Johansen, Mo, Norway. One niece, Norway; one nephew, Norway; one niece, in Sweden, and many friends in B.C. and Alberta. She was predeceased by her husband Daniel in 1972.
Funeral services will be held at 1:30 p.m. Tuesday, August 3rd, 1976 in the Hayward's Thomson and Irving Funeral Chapel, 1625 Quadra Street. Rev. Bruce Molloy officiating. Interment will be in Royal Oak Burial Park.

SISSON—In Victoria on July 31, 1976, Mrs. Olive E. Sisson aged 66 years, born in Victoria and a resident here for many years. She is survived by her loving husband Everett; 2 daughters Mrs. D. (Jackie) Gustafson of San Benito, Texas, and Mrs. R. D. (Baida) Yanow of Ottawa; 3 granddaughters and 2 grandsons; and 1 brother Bill Pearson of Victoria. She was Past Royal Matron of the Order of the Amaranth No. 19 Seattle, Wash.
Funeral service will be held on Tuesday August 3 at 4:15 p.m. in McCall Bros. FLORAL CHAPEL. Flowers gratefully declined. (Friends if desired may contribute to The Cancer Society 857 Caledonia Ave.)

TITERLE — In Victoria on July 29, 1976, Joan Elaine Titerle, aged 48 years, beloved wife of Allan M. Titerle of 2420 Nottingham Road. Born in New Westminster and resident here for 6 years. She also leaves her mother, Mrs. Dora Rump of Langley; her loving family, Jane, Jim, Mary and Rob.
Funeral service in McCall Bros. Chapel, Johnson and Vancouver Sts. on Tuesday, August 3 at 3:00 p.m. with Rev. Laura Roller officiating. (Flowers gratefully declined. Donations, if desired, may be made to the Cancer Fund, 857 Caledonia Ave., Victoria).

WARRINGTON — Peacefully in hospital on July 28th, 1976, Mrs. Emily Warrington, age 90 years. Born in Yorkshire, England and had been a resident of Colwood, B.C. for 24 years, late residence, 367 Goldstream Avenue. Predeceased by her husband, Charles, in 1928. She leaves her sons, Denis, Bowser, B.C. and Stanley, Los Angeles, Calif., 5 grandchildren, 3 great grandchildren, also relatives in England.
Service will be held in the Grace Lutheran Church, 1273 Fort Street, on Tuesday August 3rd., 1976 at 10:00 a.m. Pastor R. Nelson officiating. Arrangements by the Sands Chapel of Heather, Colwood, B.C.
SANDS—COLWOOD

308-A CARDS OF THANKS

We wish to express our heartfelt thanks to relatives, friends and neighbors for the beautiful flowers, cards and letters of sympathy received on the passing of a beloved husband, father, grandfather and great-grandfather. Many thanks to the officers and members of Vancouver and Quadra Lodge A.F. and A.M., also Rev. Bruce Malloy for his words of comfort in our sorrow. — Mrs. Amelia Cameron, Betty and Bruce.

CARD OF THANKS
Mrs. Neal would like to express her thanks and appreciation for the kindness and sympathy expressed by the many friends, also for the Gideon Bibles in memory of her late husband, Frederick George Neal and thanks to McCall Bros. for the arrangements.

309 IN MEMORIAMS

BOND—In loving memory of my husband, Asa, who passed into eternal life August 1st, 1975.
"Oh, to see his smile again and to feel the clasp of his hand in mine."
—Sadly missed, Win.

CRUTCHLOW—In loving memory of my dear wife, Olive M., who had to leave Aug. 2, 1974.
Your memory will always be with me, Darling.
—Remembered also with love by Pam and Wayne, grandchildren Dean and Tiffany.

309 IN MEMORIAMS

GOODMAN—In loving memory of Harry Goodman who passed away August 2, 1975.
One year has passed since that sad day.
When one we loved was called away;
God took him home—it was His will;
Within our hearts he liveth still.
—Sadly missed by his wife, Mary; daughter, Delores, grandchildren and great-grandchildren.

MASSIE: In loving memory of James Massie who passed away August 2, 1970.
In our hearts your memory lingers,
Always tender, fond and true.
—Ever remembered and sadly missed by his loving wife Helen and family.

THEY SHALL GROW NOT OLD, AS WE WHO ARE LEFT GROW OLD. AGE SHALL NOT WEARY THEM, NOR THE YEARS CONDEMN. AT THE GOING DOWN OF THE SUN, AND IN THE MORNING, WE WILL REMEMBER THEM.
WITH GRATITUDE, SANDS.

310 FUNERAL DIRECTORS

Sands
SERVING VANCOUVER ISLAND
WE CARE
Dedicated to service
Sensible Pr